ANNA KLINE STAUBER

Diane Stauber Phillips

Toledo Calling

A MONTHLY NEWS LETTER OF WHAT IS HAPPENING TO TOLEDOANS ★ DEDICATED TO OUR MEN AND WOMEN IN THE ARMED FORCES ★ PUBLISHED MONTHLY BY B'NAI B'RITH WOMEN'S AUXILIARY NUMBER 398.

VOL. 1, NO 1. ★ TOLEDO, OHIO ★ ANNA KLINE STAUBER, *EDITOR* ★ MARCH, 1943

This is the first edition of TOLEDO CALLING, which the newly-formed Womens' Auxiliary of the Bnai Brith plans to send each month to all the Toledo Jewish men and women in service, to tell them what is going on at home and about each other in far-scattered camps. We hope you will learn through our pages about your friends in service, and that you, in turn, will let us know about yourself. We know you are all living interesting experiences, which we would like to have you share with others. Your letters and suggestions will be welcome. Tell us what you would like to see in TOLEDO CALLING, and we will try to please you. Send comments to this paper, 2019 Horton Street, Toledo. And let us know when your address is changed, or if we have it incorrect, so our next issue will reach you promptly!

REPORTERS' REPORT CARD

Ens. Dick Eppstein and four other lucky guys were dinner guests of Shirley Mitchell, ex-Toledoan now on Rudy Vallee's program, and her roommate, Dinah Shore, in Hollywood. Girls also took them to a network broadcast. Philly Miller and Louis Rogolsky bumped into each other in Australia recently. Lou is now in New Guinea. Stork will visit the Lennard Marenbergs' (Ann Ein) for the first time this June. He's in Atlanta, Ga.

Another future daddy is Jerry Bellman, recently named Sgt. at Camp Patrick Henry, Va. Charlotte (Ackerman) plans to join him in June. Jerry saw Herb Perlis at camp. Sgt. Phil Held, former amateur baseball player, Camp Carson, Colo. recently Lohengrin'd it. He's an instructor and radio operator with the 605th Field Art. Bn. Did you know that Abe (Big Oxie) Axonovitz is an M.P. in the Air Corps in England? And Louis (Little Oxie) Axonovitz will be in khaki any day now.

Sam Rogolsky, former football mentor at Sylvania and Toledo, is field director for the Red Cross at Camp Croft, S. C. Lt. Joe Olson, formerly at Wendover Air Base in Utah, has been transferred to Kansas City. He was interviewed in the Salt Lake City Tribune, and said, 'Just give us the man and we'll fix up his teeth--even if he only has two of them.' Sgt. Manny Schor, Cleveland, married Margie Lewis Feb. 19, and took her back to Denver.

The folks at Doehler Die sure miss Eddie Cheyfitz, who is an aviation cadet at Mass. Institute of Technology, Cambridge. Al (not Little Red Riding Hood) Usher, whose experience includes association with Orson Welles Mercury Players in Hollywood, is in charge of entertainment at Patterson Field, Dayton. Jack Hoffman became an ensign Feb. 17 at the Naval Reserve Midshipmen's School, New York, after a 15-week V-7 training course.

Former coronor, Bill Shapiro, now Lt. Col., for the last two years in the Caribbean Area, has come north to the Army Medical Center at Walter Reed Hospital, Washington, D. C. Lt. Joe Bloom, Air Corps, is physical instructor at San Antonio, Texas having previously been suntanned at Miami, Fla. Morris Schindler, who worked for Uncle Sam as a civilian, is now a corporal at Fort Bliss, Texas, and Howard Joffa has been sent to Biggs Field, nearby.

Pfc. Louis Baum, in the 10th General Hospital, Camp Carson, Colo. often visits Camp Lowry, Denver, on weekends, to see Sgt. Jack Bustow and Jack Baker there. Recent graduates of the medical field service school at Carlisle Barracks, Pa., included Lts. Francis (Eppy) Eppstein and Morris J. Shall, doctor and dentist, respectively. Having majored in math and phys. ed. at T.U., Lt. Joe Marmar is in the Coast Artillery at Camp Rucker, Ala.

KHAKI AND BLUE BRIEFS

Frank Doomchin, Signal Corps, shoving off from San Francisco. Lt. David Bernstein is in the Ordnance Dept. at Lincoln (Neb.) Air Base. Coast Guardsman Norman S. Calish somewhere in Alaska. With a searchlight anti-aircraft unit in Flushing, N. Y , Herman Kander was cited for outstanding markmanship.

New second lieutenants are Bennie Chasin, Murray Friedman, and Norman Kripke, who got their bars in the Air Force at Miami Beach, Fla. Marvin Rosenbaum, Coast Guard, is at Columbia U. to train as pharmacist's mate. Joe Linver, recently with the Atlantic patrol forces, is an ensign. Before going to patrol school in Boston, he was press agent for the Navy in Kansas City and Chicago.

Dr. Harry G. Conn is a major at Camp Campbell, Ky., and Dr. Henry A. Burnstein ditto at Denton, Tex. Robert Schragenheim enjoying the mud at Camp Claibourne, La. Dr. and Mrs. Leo Lauter visited Erick at Jacksonville, Fla. Sent from Wright Field, Dayton, Charlie Fine is in New York city training in Radar work at the Bell Telephone labs. Norman Levitin is studying at Seymour Johnson Aviation School, North Carolina.

Sgt. Sylvan Feder, though in North Africa, writes that he managed to find a synagogue wherever he is stationed. On holidays and Sabbaths he has been the guest of Jewish people there.

With Lasalle's since 1940, Clarence E. Schwarz is a captain in the Signal Corps, Ft. Monmouth, N. J. Ens. Mason Baer married Betty Shirley Goldman, Newark, N. J. in New York City on Feb. 22. On graduating from T.U. in February, Sam Shopneck was named an instructor of the Civilian Pilot Training Program at the U. He is in the Air Corps Enlisted Reserve, and a licensed pilot.

Capt. Morris W. Selman is learning chest surgery at Mayo Clinic, Rochester, Minn., coming from Cantonment Hospital, Ft. Sill, Okla. Ernst Damrauer, Medical Corps., Rockwood, Ill. celebrated his Sixth Wedding Anniversary March 14. He's the father of an infant daughter. Barney Goodman, who wore coveralls in the tire business in Toledo, feels at home in his outfit as flight engineer on a flying fortress at Biggs Field, Tex.

Corp. Dave Cronberger is specialized communication school at Ft. Riley, Kan. Capt. M. J. Schell is at Camp Annenberg, Ind., not too far from home. Irwin I. Bellman did plenty of traveling when he went from Camp Francis, East Warren, Wyo., to Quartermaster Reserve School, at Camp Lee, Va. Walter Harold Schonbrun is at Fort Bragg, N. C.

Sgt. Meyer Teitlebaum is drinking cocoanut milk in the Hawaiian Islands. Lt. Roi C. Davis, with Quartermasters Air Corps, was shifted from Petersburg, Va., to Orlando, Fla., where his wife and two sons went to live. Dr. Mervin E. Green advanced to captain at Paine Field, Seattle, Wash., where he is chief of medical service of the station hospital.

Dr. Ralph Zucker is in New Guinea, and his brother Carlton, somewhere in the South Pacific. Moved from Miami Beach, Fla., Seymour Forman is at Rosecrans Field, Finance Dept., St. Joseph, Mo. Herbert H. Blumberg, somewhere in North Africa, now has two stripes. Elliot Latez is with the Coast Guard at New York City. Norman Dolgin and Donald Navis are in the same company, deep in the heart of Camp Berkeley, Texas.

Staff Sgt. Leon H. Yaffe is at O.C.S. at Miami Beach, Fla. Their parents recently visited Lt. Irving Frank, Jr., and Lt. Donald Frank, in Orlando and Miami Beach. Aviation Caded Julius L. Lerner has been sent to Darr Aero Technical School, Albany, Ga. Sgt. Armand Gross, previously at Daniel Field, Augusta, Ga., is in O.C.S. at Camp Lee, Va. Jack Bletterman of the Air Corps went from Denver, Colo., to Birmingham, Ala. His wife is with him.

Corp Mervin Berenson is in the personnel department at Camp Gordon, Ga. Phil Olsen gets his mail c/o San Francisco postmaster, while his brother Sam is in New River, N.C., and his other brother Joe is in Kansas City. Irvin Miller is at Camp Davis, N. C. Philip Feldstein is an M.P. at Fort MacArthur, San Pedro, Calif., and his brother, Alex, is at Camp Van Dorn, Miss. The three Essick brothers are far apart--Dave is somewhere in the Pacific, Irving is Corp. Tech. at Camp Davis, N.C., and Maurice does clerical work at Camp Crowder, Mo.

Lt. Franklin Shore, Basic Training Center, Kearns, Utah, is awaiting an heir. He was recently at Wright Field, Dayton, Sgt. Milt Tarloff's correspondence from Keesler Field, Miss., with Mitch Woodbury, theater editor of the Blade, helps the latter fill many a column in the peach section. Milt is in charge of entertainment.

AROUND TOWN IN UNIFORM

Sgt. Jerome H. Bellman, Camp Patrick Henry, Va.
Maj. Albert Bershon, Madison, Wis.
Lewis Saks, Columbus, O.
Minna Saxon, Charleston, S. C.
Edward Fine, Ft. Meade, Md.
Lt. Norman Kripke, Miami Beach, Fla.
Elliott Kaplan, Atlantic City, N. J.
Lt. Sol Finkelstein, Houston, Tex.
Staff Sgt. Samuel Forman, Savannah, Ga.
Corp. Louis Forman, Fort Meade, Md.
Ens. Richard C. Eppstein, So. Pacific
Lt. J. Nathan Eiser, Ainsworth, Neb.
Lt. Comm. J. Lester Kobacker, Farragut, Ida.
Lt. Sam Freidmar, Camp Polk, La.
Marvin Rosenbaum, Marblehead, O.
Sam Dresser, Atterbury, Ind.
Lt. Louis Rappaport, Camp McQuaide, Cal.
Louis Baum, Camp Carson, Colo.
Joe Eisler, Columbus, Ohio
Robert Eppstein, Keesler Field, Miss.
Max Wolson, Camp Leonard Wood, Mo.
Corp. Hy Wittenberg, Camp Breckenridge, Ky.
Lt. Joseph Marmar, Camp Rucker, Ala.
Saul Goldman, Guadalcanal
Max Jaffe, Mobile, Ala.
Lt. Franklin Shore, Kearns, Utah
Sgt. Milton Tarloff, Keesler Field, Miss.
Capt. Mervin Levy, Columbus, Ohio

THE SERVICE PARADE

Saul (Solly) Goldman, who used to spend monotonous days in the drapery department at Lasalle's before enlisting with the Marines in 1939, has returned from Guadalcanal with plenty of souvenirs. Goldman was in on the initial landing at the island, and his trophies include a Jap gas mask case, an officer's dress sword, bayonet, innumeral campaign medals and insignia, wrist watches, large amounts of Japanese money and occupational money, officers clothing, and a stack of film negatives which, when developed in Toledo, proved completely out of focus. Most of the booty was obtained shortly after the landing, when Goldman's company pushed into a Japanese camp that had been deserted minutes before. Goldman spent four months around Henderson Field.

KHAKI AND BLUE BRIEFS
Continued

Irwin Dorf, yeoman 3d class at Great Lakes, Ill., and Dorothy Richman, Toledo, are promised to each other. Leaving his books at T.U. to enlist, Irwin Inselman is receiving his mother's cookies at Camp Hale, Colo. When he wants to add chickens to the menu, Abe Brandman, in the Quartermaster Corps somewhere in French North Africa, catches them personally.

Youngest local Jewish youth to enlist is Dick Romanoff, DeVilbiss graduate, who joined the Navy Dec. 26, the day after his 17th birthday. He's at Great Lakes, Ill. So is Sol Rappaport. Sgt. Tech. Louis Browarsky in southwest Pacific area, says he prefers throwing bombs at the Japs to throwing a bowling ball at Hagerty's. Hope he gets strikes to spare.

Meyer (Micky) Stram and his Missus (Mayme Kigel) took a vacation trip to Mississippi before he donned a uniform. Since bidding adieu to Tiedtke's nearly a year ago, Lt. Marvin S. Kobacker has been on a battleship in the Pacific, but recently got a brief leave and visited the store. Elton S. Gallon, who just graduated from the engineering and operations clerical course in the Army Air School at Los Angeles, rated the highest grade ever received by a student--96.9. He enlisted last November, and is 18 years old.

Should we warn Joe Eisler, Lockbourne Army Air Field, Columbus, O., to watch out? He recently dated a WAAC.

Lt. Reuben Soldinger and Florence Klaman, Pittsburgh, recently said "I do". After a few days in Toledo they went to Yuma, Ariz.

Staff Sgt. Isadore E. Walker is at Fort Hayes, Columbus, O. Eddie Goldman is now pharmacists' made 2nd class, in the Navy. Philip Blitzer is in Camp Van Dorn, Miss.

TO THE COLORS

Jack Cooperman, Ernest Damrauer, Milton Eiser, Roland Ginsburg, Bernard Greenbaum, Louis Gutowitz, Joe Hascal, Stewart Hirschberg, Irwin Inselman, Nathan Kohler, Oscar Kohler, Myron Kozman, Jerome Levitin, Nathan Lupu, Sidney Rusgo, Alfred Sanborn, Harold Scheer, Walter H. Schonbrun, Phil Seligman, Nate Welch, Roy Wengrow, Ivan Zetomer, Irwin G. Kasle, Sidney Bauer, Israel Kraemer, Alexander Rottstein, Philip Blitzer, Ruvin Goldfarb, Nathan Goodman, Clarence E. Schwartz, Melvin A. Albert, Seymour P. Yaffe, Seymour J. Kander, Raphael J. Etigson, Robert M. Meisel.

THE FEMININE TOUCH

Women in service are headed by Mary Frances Goldmann, a lieutenant at WAAC Hq., Shreveport, La., and include Eva Rubin and Virginia B. Kaufman, both WAAC's at Ft. Oglethorpe, Ga., Minna Saxon, a WAAC at Charleston S. C.; Betty Shaw, a WAVE at Philadelphia; Phyliss Joelson, a WAVE at Madison, Wis.; Frieda Polinsky, a WAAC at Daytona Beach, Fla., and Faye H. Kohn, who is a second lieutenant in the Army Nurse Corps at Camp McCoy, Wis.

STAFF THIS ISSUE

Assistant Editors

Mrs. Edith Schindler Mrs. Mike Schall

Circulation Manager

Mrs. Calvin Lieberman

Reporters

Mrs. Harry Gometz
Mrs. Maurice Marenberg
Mrs. Sam Mitchell
Mrs. Samuel G. Rothman
Mrs. Bernard Saxon

Joint Program

B'Nai Brith

and

Womens' Auxiliary

Mrs. Charles Solovich, Detroit, first vice president of Women's District Grand Lodge #6, will be the speaker.

Boy Scouts, Troop 11, will give a play written by Al M. Brown.

Sec. 562 P. L. & R.

Toledo Calling

A MONTHLY NEWS LETTER OF WHAT IS HAPPENING TO TOLEDOANS ★ DEDICATED TO OUR MEN AND WOMEN IN THE ARMED FORCES ★ PUBLISHED MONTHLY BY B'NAI B'RITH WOMEN'S AUXILIARY NUMBER 398.

VOL. 1, NO. 2 ★ TOLEDO, OHIO ★ ANNA KLINE STAUBER, *Editor* ★ APRIL, 1943

PASSOVER GREETINGS!

This issue will be in the mail for you during Passover, and we hope many of you will receive your copies before the memory of your Seder is faded. Just as our people fought 2500 years ago to free us from oppression in Egypt, so today you are fighting to free not only the Jews but all the peoples of the world from slavery. We feel sure that Hitler and his satellites have surpassed the Pharoahs in cruelty and barbarism, and that our certain Victory in the present war will lead to an even more memorable holiday. Our observance of Passover at home is bound up with our pride of you in the service of freedom, and the loneliness for you which we experience even more deeply at a holiday time is assuaged by the knowledge that you are doing your share... and more...in the present struggle. Not for one minute can we forget that you are among the defenders of America, guarding our homes, our loved ones, our freedom, wherever you are. All over the world people have faith in you, and we at home will do our small part in keeping that faith alive and shining. If this issue of TOLEDO CALLING succeeds, though only for a moment, in contributing to your enjoyment, we will have fulfilled our purpose.

.....A.K.S.

THE HOME FRONT

The Women's Auxiliary of the Bnai Brith, besides sponsoring Toledo Calling, has just made another notable contribution to the war effort. It has furnished a day room at Camp Perry, O., for those stationed there. Mrs. Joseph Feerer, chairman of the War Service committee, and Maurice J. Marenberg, enlisted the aid of many Jewish furniture dealers, who contributed furniture, draperies, lamps, and even cash, to make this project possible. Cost of the furnishings donated has been estimated at $1,000.00.

HEART THROBS

O/C Eliot Kaplan returned to town long enough to announce his bethothal to Marion Friedman. He's enroute to Camp Barkeley, Tex. to enter officer training.

Carl Schwartz, Camp Maxey, Tex. is newly betrothed to Rose Helen Siegman. Nathan Greenberg, New Orleans, La. has been accepted by Idella Shapiro, and Freda Kaminsky has promised to wait for Staff Sgt. Howard G. Burger, Fostoria, O., now in England.

Corp. Harold M. Solomon, Camp Rucker, Ala., and Ruth Rayman were wed in Dothan, Ala.....Ens. Richard C. Epstein and Marilyn Tuteur, Hubbard Woods, Ill., said "I do" in San Diego, Cal..... David Frank, Fort Crook, Neb., became a corporal and husband all within two weeks. His bride is Sarah Raznick, Omaha, Neb..... Beatrice Ack has joined the Army wives, Lohengrining it with Corp. Robert Breakstone, Quantico, Va., marine.....Mildred B. Roth is the bride of Sgt. Sylvan S. Scharlin, New York..... Lt. Arthur Klein, Camp Polk, La. served as best man March 9 when his brother Burt married Helen K. Davis.

AROUND TOWN IN UNIFORM

Lt. Hy Ginsberg, Ft. Monroe, Va.
Lt. Joe Bloom, San Antonio, Tex.
Lt. Comdr. Wm. Shapiro, Wash. D.C.
Capt. Albert Shapiro, Quantico, Va.
A/C E. T. Cheyfitz, Cambridge, Mass.
Walter Frey, Camp Phillips, Kans.
Marvin Epstein, Norfolk, Va.
Dave Fingerhut, Pt. Hueneme, Cal.
Herbert Fingerhut, Camp Sutton, N.C.
Corp. Morris Schindler, El Paso, Tex.
Sam Olson, Phm. Mate 3/c, New River N.C.
Carl Schwartz, Camp Maxey, Tex.
Sgt. Jack Greenbaum, Barksdale Fd., La.
Phil Blitzer, Van Dorn, Miss.
Corp. Bernard Harrison, Camp Davis, N.C.
Jimmy Hausman, Robbins Fd., Ga.
George Pinkus, Lubbock, Tex.
Sam Rainwasser, Camp Grant, Ill.
Harold Rainwasser, Van Dorn, Miss.
Oscar Wexler, Van Dorn, Miss.
Lt. Arthur Klein, Camp Polk, La.

HERE, THERE, & EVERYWHERE

MAX HOFFMAN, with a signal co. in No. Africa, was pictured in Feb. 1 issue of Life. He saw ISADORE (EDDIE) ROSENBERG on the Dark Continent. Back in Toledo, both live on the same Floyd St. block. Eddie has visited some Jewish homes where only Hebrew and French are known, but he reports success with the sign language.

Lt. FRANKLIN SHORE, spending his 5th year in uniform, is at Kearns, Utah. When he received his bars in Miami, he ranked 51st in a class of 2500, and soon after became supply officer for 1200 men.

Corp. HARRY L. GOLDBERG has recovered from slight wounds received in action in N. Africa. A former optometrist, he's with an army medical detachment.

Three rolls of 8 mm. film showing Corp. ROBERT BARON in various poses with the medical division and natives in New Caledonia were received by his folks. Bob saw Joe E. Brown's one-man show and talked about home with him. CARLTON ZUKER also got chummy with the comedian when Joe was in New Guinea.

ADRIAN ZAFT visited PHILIP FELDSTEIN and they made the rounds in Hollywood together. Phil wears an M.P. armband and gets into all the popular spots.

Seebee DAVE FINGERHUT of Pt. Hueneme, Cal., and his brother HERBERT, Camp Sutton, N.C., had simultaneous furloughs. Two other brothers in service, ISADORE and BEN, were absent. Former was home recently from Camp Shelby, Miss. to see his wife and new daughter. Ben is at Fort Bliss, Tex.

MAX JAFFE, formerly mechanic and engine specialist on flying fortresses, is learning to fly them at Nashville (Tenn.) Air Center, and writes, "I'll be glad when the war is over and I'm back behind a meat counter, fighting with the women again, but it looks like I must finish a fight with the Axis first."

TO THE COLORS

Bennie Feldstein, Bernard J. Freedman, Morris Goodleman, Morris Goodman, William G. Skutch, Kurt Odenheimer, Al Schulman, Abt Zaft, Abraham Newmark, Lewis A. Lublin, Leon Schonbrun, Samuel H. Blitz, William Green, Earl Greenberg, Irving Igdaloff, Ralph Isenstein, Robert Silverman, Martin Stone, Sam Weiss, Jack Frank.

BACK IN CIVVIES

Jerome Kleinberg, Oscar Usher Leibovitz, Ben (Weinblatt) Weldon, Harry Bloom, Burt Klein, Eva Rubin, Nate Welch, "Red" Adler, Sol Goldberg.

KHAKI AND BLUE BRIEFS

ROBERT A. BILLSTEIN, Ex-enlisted reserve corps at Wharton School of Finance, U. of Pa. on active duty..... Pfc. MEYER BLATT, former handball star at the Y saw his mother while in Chicago.....Formerly an instructor at Harvard, STANFORD D. BLITZER is Lt. (j.g.) at M.I.T., Boston.....SHELDON GOLDSTEIN (A.S.) and ALBERT JUDIS (A.S.) are both with the Coast Gd. at Hancock, Mich.....Moved from a hillside to a palm-tree grove, BERNIE SATTINGER, in New Guinea, has to watch out for falling cocoanuts.....In Jack Dempsey's Coast Gd. training class at Manhattan Bch., N.Y., is SAMUEL KUPERMAN, the meat-dealer's son....NORMAN AFTERGOOD, Ft. Monroe, Mich., works in the statistics office and spends his spare time bike-riding.....AL SCHULMAN, Navy enlistee, is at Great Lakes, Ill..... Finance office at Ft. Custer, Mich., is brightened by the presence of Pfc. HARRY LUBLIN.....EMANUEL HORWITZ is in storekeeper's school at the Toledo Naval Training Station...BOB SILVERMAN, Great Lakes, Ill., is recuperating from an operation.... SYDNEY BARON, Musician 2/C, has been in the Navy over a year. Before that, he was leader of the Baron Symphonette, which played several concerts for British War Relief....Another musician is PHIL BLITZER, trumpeter in the Camp Van Dorn, Miss., band, who plays along with ex-members of the bands of Charlie Spivak, Hal Kemp, & Kay Kyser..... Corp. BILL ROSENBERG, ex-Blade reporter writes from a "sand bar" in the S. Pacific, while JEFF GARDER is up in Iceland.....BEN WELDON, former screen mobster, has been released from service because of his age, and is back in Hollywood... Corp. ALEXANDER ROTSTEIN was moved from Selfridge Fd. to Wendover, Utah. He was honored for his painting of Gen Douglas MacArthur.....MELVIN BRODSKY, Naval Aviation Cadet, has completed primary flight training at Middlebury (Vy.) College.....Assistant base chemical officer at Ellington Fd., Tex., is Lt. SOL FINKELSTEIN. He's an instructor in chemical warfare and tactics....Capt. MATTHEW GINSBURG has qualified for duty with medical units in field art, after graduating from Carlisle Barracks, Pa., officer school.....

BEN ILLMAN, with the Red Cross at Camp Butner, N.C., and SAM ROGOLSKY, ditto at Camp Croft, S.C., chewed the fat in Raleigh, N.C., over our first issue....GUS (RED) WEXLER was transferred from the sig. corps at Camp Crowder, Mo., to the air corps at Leesburg, Fla., where he's a mail clerk HAROLD YAFFE is in the Coast Art. at Flushing, N.Y..... HERMAN MAINWOLD is in the pre-flight school at Ohio State, Columbus.....SANFORD HORWITZ, Truax Field, Wis., has gained 18 lbs. since enlisting last September.....Betty Jane Grossman visiter her fiance, MERVIN BERENSON at Camp Gordon, Ga.....ALEC RAYMAN, former postoffice employee, is at Naval

raining School, Great Lakes, Ill. SAMEL GANDEN and LOUIS MARENBERG will be ble to tell us about Alaska one of hese days.....Corp. BERNARD GREENERG and his cousin, Sgt. ARTHUR FAUDAN, met in the S. Pacific area.....Sgt. UGENE WASSERMAN, convalescing from an llness, writes from an Australian hosital that he hasn't seen anything to esemble the movie queens in South Sea sland films.....NORMAN DOLGIN is reovering from a minor illness in Beaumont (Tex.) Hospital.....ISADORE REICHIN SAYS he's in the coldest spot in he world, close to the barren North ole, and reading is the only available ecreation.....DAVE DAVIS, not heard of or a year, is reported a prisoner of war n the Philippines.....Assigned to the .P. at Camp Maxey, Tex., is SAM S. WEISS.

TRANSFERS

arvin Markovitz, Ft. Benjamin Harrion, Ind., to Keesler Fd., Miss.; orp. Donald Navis, Camp Barkeley, ex., to El Paso, Tex.; Corp. Norman olgin, Camp Bakeley, Tex., to El Paso; eldon Kutcher, Keifer Fd., Miss., to eteorology School, State U of Iowa, owa City; Ens. Jack Hoffman, Norfolk, a., to Pleasanton, Calif.; Pfc. Harold eberman, Louisville, Ky., to Rossford, O.) Ord. Depot; Lt. Wm. Hausman, Aberen, Md., to Miami, Fla.; Pfc. Robert saacson, Dale Mabry, Fd., Fla., to nice, Fla.; Pfc. Burt Silverman, Miami Bch., Fla., to Chillicothe, Mo.; Max anglet, Ft. Lewis, Wash., to Long Bch., al.; Corp Harry Sherman, Camp Livingon, La., to Camp Gordon, Fla.; A/C Irving Igdaloff, Miami Bch., Fla., to Bowling Green (Ky.) Teachers College; Lt. anford Igdaloff, Kearney, Neb., to ulfport, Miss.; A/C Edward Shapiro, amp Barkeley, Tex., to Camp Livingon, La.; Pfc. Sanford A. Horwitz, Scott ld., Ill., to Truax Fd., Madison, Wis.; /C Max Jaffe, Mobile, Ala., to Nashille (Tenn.) Air Center; Lt. Jos. Olen, Kansas City, Mo., to Dyersburg, Tenn.

PROMOTIONS

t. Jos. Fisher, Ft. Knox, Ky., Capt.; on Prager, Fitzsimmons Gen. Hosp., enver, Colo., Sgt.; Bernie Prager, Ft. hox, Ky., Corp.; Lt. Francis W. Epstein, Camp Carson, Colo., Capt.; Hy insberg, Ft. Monroe, Va., 2nd Lt.; rwin Bellman, Camp Lee, Va., 2nd Lt.; eonard Gluck, Bainbridge, Md., Yeoman /C; Daniel Gluck, Coast Gd., Cleveland, eoman 1/C; Irving Essick, Camp Davis, .C., Sgt.; Phil Lang, Australia, Tech. gt.; Maurice A. Pervin, Camp Campbell, y., Tech. 5th Grade; Bernard Harrison, amp Davis, N.C., Corp.; Wm. Hausman, berdeen, Md., 2nd Lt.; Edw. Shapiro, arkeley, Tex., Tech. Sgt. 4/C; Nathan chwartz, Camp Stoneman, Cal., Sgt; nd Lt. Peter Hoffman, Trumbull Fd., onn., Lt.; Alden R. Weiss, Camp Edward, ass., to Staff Sgt.; Norman Dolgin, El aso, Tex., Corp.; Donald Navis, El Paso ex., Corp.

SPORTS
Contributed by Joe Gallon

B'nai B'rith Bowling League, which closed its season March 31, has eliminated the annual banquet and put its surplus funds into war bonds. The Store-Aids won the National League title, leading from the start. Capt. Ben Rubin's team included Ralph Brown, Joe Topper, Oscar Soldinger and -- but modesty forbids. White Hut Hamburgers took the American division title, led by Capt. Irv Zimmerman. Team included R. Kaplan, D. Perlman, L. Chausky, and Harold Pintis.

Inasmuch as Bill Hirsch pulled a tendon while spading his Victory garden at Whitehouse, and the fact that Jack Golob "took it on the Arthur" this season, the League had new high average men. They were George (186) Walker in the American and Harry (181) Benderoff in the National. When you read this, you instinctively will reach into your pack and take an injection of "sulfa".

At this writing the Mud Hens, along with practically every other baseball club, appears a big question mark. The Hens are training at Athens, O. (above the Ohio River). For the first time in history, Toledo will open with a night game April 29 against Indianapolis at the Monroe St. apple orchard. All games will be night except on Sundays and holidays. Jack Fournier, scout for St. Louis Browns, will manage the Mud Hens, replacing Ralph Winegarner, who'll stick to his defense job this summer.

Art Solomon, president of the 1943 Bnai Brith softball league, is worrying about the shortage of players --except A.K.'s--for the current season.

That's all, chums, until next time.

BIRTHDAY GREETINGS
(Contributions to Stamp Fund)

Pfc. Robert Isaacson, April 18.

Dan Garder, March 25.

MUCH OBLIGED

Thank you for your cards and letters; we're happy to know our paper is so welcome, and will do our best to print the news you want to read. Let's hear from more of you, and PLEASE--don't forget to tell us of transfers and promotions, and changes of address. Send mail--and keep it coming - to TOLEDO CALLING, 2019 Horton Street - Toledo.

Capt. Phil Katz, San Antonio, Tex. was married 17 years ago on March 21.

BYRON PARIS was in an automobile accident recently but, fortunately, came out with but a few scratches. He is stationed at Camp Crowder, Mo.

Staff This Issue

Editor: Anna Kline Stauber,
Assistant Editors:
Mrs. Edith Schindler
Mrs. Mike Schall
Circulation Manager:
Mrs. Calvin Lieberman
Reporters:
Mrs. A. Arnold Axilrod
Mrs. Jos. Feerer
Mrs. Harry Gometz
Mrs. Henry Greenberg
Mrs. Maurice Marenberg
Mrs. Sam Mitchell
Mrs. Samuel G. Rothman
Mrs. Bernard Saxon
Mrs. Milton Schoenbrun

MEETING NOTICE

Regular Meeting, Women's Auxiliary
B'NAI B'RITH
Jewish Center, Toledo
8:15 p.m.
Tuesday, May 4th, 1943

"Mother Theme in Art Through the Ages"
Illustrated with slides

Don't miss this!

Sec. 562 P. L. & R.

ster: If addressee has removed, and new
s is known, notify senders on FORM 3547,
e for which is guaranteed.

Toledo Calling

A MONTHLY NEWS LETTER OF WHAT IS HAPPENING TO TOLEDOANS ★ DEDICATED TO OUR MEN AND WOMEN IN THE ARMED FORCES ★ PUBLISHED MONTHLY BY B'NAI B'RITH WOMEN'S AUXILIARY NUMBER 398.

VOL. 1, NO. 3 ★ TOLEDO, OHIO ★ ANNA KLINE STAUBER, *Editor* ★ MAY, 1943

FULL SPEED AHEAD!

When any of you become homesick or lonely or tired of the routine, it may help to remember that we at home think of you constantly, and have faith that you will "Do Yourself Proud." We are doing our best to help by working harder, buying bonds, helping with Civilian Defense, giving blood to the Red Cross, collecting scrap metal, rubber, tin cans, and the thousand other little tasks that are necessary.

This is a war of no exemptions, a war in which all must help that the torch of Liberty may be kept burning. You are fighting for more than yourselves and your families back home. You are fighting to free those Armies of the Defenseless on Europe's soil today--men, women, and little children hounded, starved, persecuted, and marked for massacre by our enemies. Unarmed and unprotected though they now be, your efforts can help free the chains they wear.

If you are not your brother's keeper, the crags of Tunisia, the shores of the Black Sea, the dank isles of Southwest Pacific, and the rice fields of China would not now be stained by blood which Freedom bore, and which means to bear Freedom to all, and to all the ages to come. We know there must be satisfaction and privilege in bearing arms to exterminate history's blackest foe, and though we miss you, we are proud of the job you have to finish.

.....A.K.S.

TO THE COLORS

Lawrence Aronoff, Warren Blank, Melvin Brodsky, Morton Cohn, Irwin Fruchtman, Benjamin Hausman, Sol Katz, Herman Mainwold, Sarah Malkin, William Malkin, Isadore Marenberg, Albert Schulman, Albert Shapiro, Marvin Shapiro, Stanford Thal, Manuel Tarschis, William Flaum, Louis Axonowitz, Arthur Ginsburg, Ben Glattke, Eugene Lesser, Ruth Clair Lesser, Sarah H. Lesser, Hans Pollack, Howad Schwaab, Jack Schwartz, Sam Shopneck, Joseph Shugarman, Eugene C. Stauber, Robert A. Billstein, Benjamin Segall, Isadore Lichtenstein, Morris Chasin, Edward Yonowitz, Robert M. Sweet, Clifford A. Straus.

PROMOTIONS

Harry Goldberg, North Africa, Staff Sgt.;
Martin Teman, Ft. Monmouth, N.J., Sgt.;
Alexander Rayman, Great Lakes, Ill., Seaman 2/C;
Phil Seligman, Huntsville, Tex., Pfc.;
2nd Lt. Dan Garder, Sioux City, Ia., 1st Lt.;
Abe Goldberg, Jefferson Barracks, Mo., Pfc.;
Bernard Doctor, Scott Field, Ill., Cpl.;
Pfc. Chas. Moskowitz, Camp Crowder, Mo., Cpl.;
Irving Dolgin, Camp Robinson, Ark., Lt.;
Sam Sells, Camp Blanding, Fla., Sgt.;
David Cronberger, Ft. Riley, Kans., Sgt.;
Tech. Sgt. Nathan J. Schwartz, Camp Stoneman, Calif., Master Sgt.;
Leon H. Yaffe, Miami Beach, Fla., 2nd Lt.
Alden R. Weiss, Camp Edward, Mass., St. Sgt.;
Lt. Howard Jacobson, Far North, Capt.;
Cpl. Bernard A. Davis, Hawaii, Sgt.;
Steward Hirschberg, Aberdeen, Md., Lt.;
Howard Goldstein, Atlantic City, N. J., Pfc.;
Alfred Goldman, Ft. Monroe, Va., Pfc.;
Edward Shapiro, Camp Barkeley, Tex., Sgt.;
1st Sgt. Bernard Leibovitz, Staff Sgt.;
Lt. Jos. Eiser, Camp Breckenridge, Ky., Capt.;

HEART THROBS

Wedding bells rang in Ft. Lauderdale, Fla., April 11 for Ens. Joe Linver and Betty Levine, Kansas City, Mo.

While home on furlough, April 20, Arthur Toffler and Alice McKie were blended.

Betty Jane Grossman became the wife of Mervin Berenson, Camp Gordon, Ga., on May 24.

Lillian Wasserstrom is promised to Sgt. Harold Miller, Camp Pickett, Va., whose home is New York.

Robert Zanville, an investigator with the A.A.F. at Akron, O., married Edith Urman, Cleveland, late in March.

LT. K. NORMAN KRIPKE, who is with the Air Corp of the Army Signal Corp as cryptographer finds the Latin-Americans a very friendly lot. Norman writes that coffee is 2¢ a cup and silk stockings are plentiful.

MAIL BAG SCRAPS

Following basic training at Camp Maxie, Tex., SAM S. WEISS is at a Jap internment camp at Lordsburg, N. Mex., in the headquarters of the M.P.

HARRY WEXLER is temporarily attached to the base hospital at Fort Lewis, Wash.

Sgt. HARRY SCHALL is in the post office at Lowry Fd., Colo. He and his wife live in Denver.
SAM OLSON, Ph. M. 3/C, is at Camp Pendelton, Calif. He met AL SANGER twice in his travels across the U. S.

Since entering service, Lt. EDWARD KEZUR has been traveling up and down the Pacific Coast from Seattle, Wash., to Fort Ord, Calif. He's in a company that functions as a field surgical hospital.

From aboard a ship, MELVIN SANDLER, nearing the end of his third year in the Navy, says it's not true that a gob has a gal in every port. Reason? "There aren't always girls in the ports, but they have them in the ports where there are some." Catch on?

BEN GREEN met Pfc. LOUIS MARENBERG in Alaska, where they attend Friday nite services together.

Sgt. MEYER TIETLEBAUM (35325026), 17th Base Hq. and Air Base Sq., Air Corps Section, APO 964, c/o Postmaster, San Francisco, promises to answer all letters and offers to teach the 'hula' by mail without charge.

Lt. FAYE KOHN asserts the WAVES are definitely not an outfit of goldbricks, and deserve as much publicity as the WAACS. She's in a hospital unit at Ft. Jackson, S. C.

S. Sgt. MELVIN GOLDBERG and his wife (Terry Cutler) are in Alexandria, Va. He's chief clerk in the Ft. Myer, Va., finance office, and recently was visited by S. Sgt. NORMAN AFTERGOOD, Ft. Monroe, Va.

You've got to show proper credentials to Pfc. DAVID KROSNER before you can enter the Air Base gates at Salina, Kansas.

BEN MENDELBAUM is working as second cook at Camp Maxie, Texas.
The food at Miami Beach, Fla., suits ABRAHAM BAUER perfectly.

A/C IRV IGDALOFF, Bowling Green, Ky., counted the names of all his friends and acquaintances in Toledo Calling. He knew almost 70 in one issue.

Your cards and letters inspire us to stronger efforts, and of course we welcome news of transfers, promotions, activities, and changes of address. Send mail and suggestions on how we can improve TOLEDO CALLING to 2019 Horton St., Toledo, Ohio

TRANSFERS

Ben Mendelbaum, Camp Barkeley, Texas to Camp Maxie, Texas; Adrian Zaft, Great La Illinois to San Diego, Calif.; Sam Olson Ph. M. 3/C, New River, N.C. to Camp Pendleton, Calif.; Lt. Edward Kezur, Seattle, Wash., to Ft. Ord, Calif.; A/C Phil Blitzer, Nashville, Tenn. to Maxwell Field, Ala.; Corp. Sol Yourist, Ft. Lewis, Wash., to Los Angeles, Calif.; Sam Rogolsky, Camp Croft, S.C. to Indianto Gap, Pa.; Cpl. David Frank, Ftl Crook, Neb., to Shenango, Pa.; Nathan Steinberg Verona, N.J. to Flushing, N. Y.; A. H. Sanborn, Notre Dame, Ind. to Williamsburg, Va.; Cpl. Sanford Schwartz, Ft. Sill, Okla. to Dallas, Texas; Sgt. Melvin Goldberg, Ft. Belvoir, Va. to Ft. Myer, Va Herbert Fingerhut, Camp Sutton, N.C. to Cpl. Norman Dolgin, El Paso, Tex. to Jefferson Barracks, Mo.; Pfc. Meyer Blat Chicago, Ill. to Truax Field, Wisc.; Sgt. Robert Gould, Ft. Knox, Ky. to Orland Fla.; Capt. Louis Forman, Ft. Meade, Md. to New Orleans, La.; Pfc. Ralph Isenstei St. Petersburg, Fla. to Chicago, Ill.; Ens. Edward Arenson, Washington, to Philad phia, Pa.; Jerome Hyams, Robbins Fd., Ga to Camp Rucker, Ala.; Albert Judis, A.S. Hancock, Mich. to Grand Mardis, Minn.; Pfc. Milton Yuro, Springfield, Mo. to Ft. Leavenworth, Kans.; Pfc. Burt Silverman, Chillicothe, Mo. to Mitchell Field, L. I.; Abe Bauer to Miami Beach, Fla.; Capt. Joseph Fishler to Ft. Knox, Ky.; Sam Web to Ft. Benning, Ga.; Pfc. Phil Seligman to Huntsville, Tenn.; Meyer Poneman, Atlantic City to Iowa City, Iowa; Lt. Irving Dolgin to Camp Robinson, Ark.; Pfc. Samuel Silverman to Africa; Pfc. Frank Millman, Colorado State College to Kearney, Neb.; Pfc. Harry L. Lublin, Ft. Harrison, Ind., to Ft. Custer, Mich. Nashville, Tenn.; Pfc. Abe Hurwitz, Shreveport, La. to Camp Swift, Texas; Minna Saxon, Camp Polk, La. to Langley Field, Va.; Sam S. Weiss, Camp Maxie, Texas to Lordsburg, N. Mex.; Lt. Hy Ginsburg, Ft. Monroe, Va. to Ft. Stevens, Ore.; Pfc. Abe Goldberg, Stillwater, Okla. to Jefferson Barracks, M A/C Harold Romanoff, Newport, Ark. to Crai Field, Selma, Ala.; Richard Romanoff, S. 2/C Great Lakes, Ill. to Oxford, O.;

KHAKI AND BLUE BRIEFS

Lt. MARY FRANCES GOLDMAN and Lt. ARTHUR KL met at Shreveport, La., where she is induc officer.

MORRIS J. GOODMAN is being trained as a dr instructor in Arcadia, Calif., ordnance training center.

Studying to be a censor is MARK BARKAN in O.T.S. at Ft. Washington, Md.

Dr. JOS. B. EDELSTEIN advanced to Major in the Med. Corps in England.

Back from New Caledonia, ROBERT BARON now at O.T.S. in Camp Barkley, Tex., is study- ing in the medical administrative dept.

LARRY ARONOFF and MEL SINGER see each oth at Camp Lee, Va.

Lt. DAVID K. LEVIN was graduated from medical field service school at Carlisle Barracks, Pa. Another medic is Dr. LOUIS DWORKIN, Capt., at La Garde General Hospital, New Orleans.

The three WEXLER brothers -- DAVID, MORRIS, and OSCAR, stationed at Tyndall Fd., Fla., Panama, and Van Dorn, Miss., respectively -- had their pix in the Blade as "Brother Yanks."

The censors won't let ELLIOT MEISEL, with the Merchant Marine, describe the tense experiences he has had.

A/C DAVID S. MOSS, Victorville, Calif., made his first solo flight okay. BUSTER WASSERSTROM is also in the same camp.

HAROLD IGDALOFF, student at Purdue, is a candidate to the U.S. Military Academy West Point, N. Y.

With the finance division somewhere in Pacific is Cpl. DAVE ESSICK.

GEORGE PINKUS is home from Texas Tech., Lubbock, waiting for his appointment as Aviation Cadet.

SIDNEY GREENBERG is radio instructor at Army Air Base, Salt Lake City.
HYMAN GINSBURG recently was graduated from O.C. Coast Artillery School at Ft. Monroe, Va.

When BARNEY GOODMAN flew over Toledo, he dropped a handkerchief parachute weighted with an empty shell case, which a farmer four miles from town delivered to his folks, containing a note sending his love.

Sgt. HENRY ZELDON was prize-winner in an "Economy Idea" contest in London, for enlisted men and civilians in the U.S. Services of Supply in Great Britain.

Pvt. JULES HOUSEMAN, former leader of Troup 37, Boy Scouts is in the anti-aircraft Coast Artillery at Santa Monica, Calif.

Mazel-tov to Lt. and Mrs. JOE OLSON, whose 2d daughter was born May 8 in Dyersburg, Tenn. Also taking bows is Sgt. JERRY BELLMAN, whose first child, a girl, was born May 13

Biggest thrill of his life for JOE SCHWARTZ was when Pres. Roosevelt visited Jefferson Barracks, Mo., recently, for Joe was named one of F.D.R.'s personal escorts.

Capt. BERT SELIGMAN, surgeon at a service unit in Valparaiso, Ind., while his wife teaches Red Cross Home Nursing there and is also recruiting officer for the WAVES and SPARS....

Following basic training at Keesler Fd., Miss., ROLAND GINSBURG is studying meteorology at the U. of Mich.

LEWIS OSTERMAN, Jr., meteorology student at Chicago U. met TRAVIS KASLE who enters the service next week, on the campus recently.

AROUND TOWN IN UNIFORM

Lt. Col. Wm. Shapiro, Washington, D. C.
Milton Eiser, Camp Crowder, Mo.
Ralph Boxenbaum, Madras, Ore.
Irwin Dorf, Great Lakes, Ill.
Pfc. Robt. Isaacson, Dale Maubry Fd., Fla.
Lt. Henry Zanville, Camp Shelby, Miss.
Capt. Matthew Ginsburg, Keesler Fd., Miss.
Corp. David Frank, Shenango, Pa.
Gus Wexler, Leesburg, Fla.
Richard B. Romanoff, S.2/C, Great Lakes, Ill.
Sgt. Martin Teman, Ft. Monmouth, N. J.
Alex Rayman, S.2/C, Great Lakes, Ill.
Pfc. David B. Rosenberg, Ft. Moultrie, S. C.
Sherwin Goldstein, Jacksonville, Fla.
Lt. Irwin Bellman, Camp Lee, Va.
Pfc. Robt. Kohn, Ft. Bragg, Va.
Martin Kohn, Charlestown, Va.
Joe Segal, S.2/C, Great Lakes, Ill.
Pfc. Sanford Horowitz, Truax Field, Wis.
Ph. M. Alvin Sanger, New River, N. C.
Lt. Dan Garder, Sioux City, Ia.
S. Sgt. Melvin Goldberg, Alexandria, Va.
Corp. Irving L. Essick, Los Angeles, Calif.
Bernard Parisky, Camp Perry, O.
Sgt. Jack Bustow, Lowry Fd., Colo.
Capt. N. C. Goldman, Belmar, N. J.
Homer Cohen, W.O. (j.g.), Indiantown Gap, Pa.
Sam Rogolsky, Indiantown Gap, Pa.
Sgt. Martin Thal, San Francisco, Calif.
Corp. Chas. Moskowitz, Camp Crowder, Mo.
Corp. Joe Schwartz, Jefferson Barracks, Mo.
Corp. Hyman Solomon, Selman Fd., La.
Ens. Fred Hausman, Great Lakes, Ill.
Corp. Harold Shaw, Benecia, Calif.
Betty Shaw, Philadelphia, Pa.
Pfc. Abe Goldberg, Jefferson Barracks, Mo.
Sidney Baron, Mus. 2/C, Brooklyn, N. Y.
Maj. Herman Binzer, Edgewood, Md.
Lt. Myron A. Applebaum, Memphis, Tenn.
Howard Joffa, Denver, Colo.
Lt. David Friedman, San Antonio, Tex.
Lt. Bernard Klivans, Brooklyn, N. Y.
Leonard Marenberg, Ft. Leonard Wood, Mo.
Sgt. Nathan Ferber, Camp Barkley, Tex.
Victor Lewis, Ph. M. 3/C, Sampton, N. Y.
Peter Hoffman, Trumbull Fd., Conn.
Sheldon L. Smilack, Y. 2/C, High Seas
Robert Kohn, Ft. Bragg, N. C.
Lt. Don Frank, Greensboro, N. C.

Sgt. NORTON GOLDSTEIN, in a medical detachment in Iran, stopped in Australia, India, and Hawaii en route. He ate a pineapple he picked from a tree in Hawaii. Many European Jewish kids going to Palestine, await admittance in Iran, he reports. A Cincinnati rabbi is doing a fine job looking after our boys he writes.

HARVEY STONE, ex-M.C. at Ka-See's was inducted in Detroit. Army calls him Harvey Lichtenstein.

JAY JASON who followed Harvey as Em-see at Ka-See's and stayed on for more than a year, is to be inducted the 29th of this month, in Washington, his home city.

Capt. ALBERT SHAPIRO is rubbing shoulders with Tyrone Power at Quantico, Va., where they shoot at the same range. Al flew to visit his brother, MARVIN SHAPIRO, medical specialist in the hospital training section of the maritime service at Sheepshead Bay, Brooklyn, both being lonesome.

B'NAI B'RITH AUXILIARY AIDS RUSSIAN RELIEF CLOTHING DRIVE

Monday, May 10th the campaign to send rload of clothing to the destitute Russian le got under way. The Auxiliary being ged with the responsibility of sorting, ing and complete charge of the warehouse 3 Summit Street.

Every day finds a different group of ers taking part, under leadership of M. J. Marenberg, Mrs. Albert Brown, Bernard Saxon, Mrs. Esther Schall and Calvin Lieberman.

It is estimated that it will take four s to consumate this project.

I B'RITH WOMEN'S AUXILIARY No. 398

Sam Kasle, President
Albert Brown, Vice-President
Calvin Lieberman, Cor. Secretary
Moe Okun, Rec. Secretary
M. J. Marenberg, Treasurer
Jos. M. Feerer, War Service Chairman

Mrs. Joseph Appel, Mrs. Joseph M. Feerer, Mrs. Maurice J. Marenberg, Mrs. G. Liber, Mrs. Rita S. Cronstine, Mrs. Sam Kasle

Above is the group who had charge of opening day contributions to Russian Relief Clothing Drive at warehouse, 23 Summit Street.

STAFF THIS ISSUE

Editor: Anna Kline Stauber

Assistant Editors:
Mrs. Edith Schindler
Mrs. Mike Schall

Circulation Manager:
Mrs. Calvin Lieberman

Reporters:
Mrs. A. Arnold Axilrod
Mrs. Harry Gometz
Mrs. Maurice J. Marenberg
Mrs. Samuel G. Rothman
Mrs. Bernard Saxon
Mrs. Milton Schoenbrun
Mrs. Irving Shore

BIRTHDAY GREETINGS

(Contributions to Stamp Fund)

Pfc. Frank Millman, May 29
Pfc. Albert Drube, June 2
Cpl. Charles Moskowitz, June 10
Lt. Irving Dolgin, July 20
Pfc. Philip Leveton, June 30
Pvt. Melvin A. Albert, May 18
Pvt. Nathan Greenberg, May 26

BACK IN CIVVIES

Edward T. Cheyfitz, Jules Feldstein, Nathan Schoen, Mendel Katcher, Louis Goldberg, Harry Bracker, Jack Baker.

Sec. 562 P. L. & R.

Postmaster: If addressee has removed, and new address is known, notify senders on FORM 3547, postage for which is guaranteed.

Toledo Calling

A MONTHLY NEWS LETTER OF WHAT IS HAPPENING TO TOLEDOANS ★ DEDICATED TO OUR MEN AND WOMEN IN THE ARMED FORCES ★ PUBLISHED MONTHLY BY B'NAI B'RITH WOMEN'S AUXILIARY NUMBER 398.

OL. 1, NO. 4 ★ TOLEDO, OHIO ★ ANNA KLINE STAUBER, *Editor* ★ JUNE, 1943

"THOUGHT FOR TOMORROW"

A man's real self--his weakness and strength--is revealed in a crisis. He must make decisions instantaneously, and his thoughts and actions later bear judgment on him. You in the armed forces are given many opportunities to prove this, day after day. What you are is nakedly disclosed and weighed critically.

If you happen to be a Jew, or a Catholic, or a Negro, or a member of any minority group, this fact will also be weighed. Therefore, you have a double duty--to yourself and to the group you represent.

While we are all fighting for a common cause, the forces of anti-Semitism are not dead. To many of your companions, you specifically represent your whole tribe. If they can respect and admire you, any attacks on the Jews--and you--will be repulsed. Each of us must act as a good-will ambassador for our people, and earn the right to our freedom.

We know that you on the firing line are doing your best, and we at home won't let you down.

..... A.K.S.

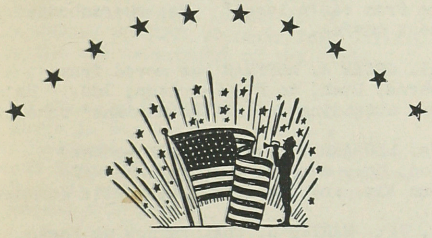

TO THE COLORS

Elliott Miller, Benjamin Baseman, George Pinkus, Murray Miller, Stanford Stark, Seymour Harris, Alfred Rosenberg, Alvin Nathanson, Robert Muntz, Howard Kaufman, Maury Pervis, Tolly Horwitz, Wm. Lippmann, Ben Nistel, Joe Segal, Stanley Oberlin, Harold J. Schuster, Norman B. Ture, Marvin Weinstein.

LT. KEZUR RECEIVES PURPLE HEART

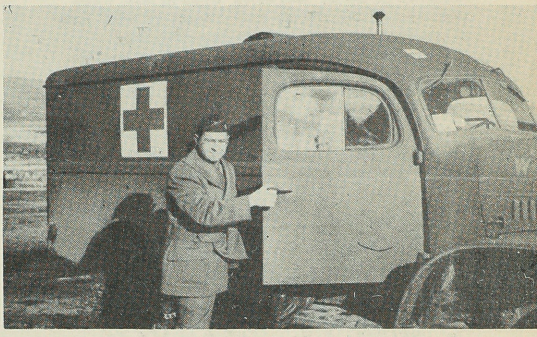

Lt. Edward Kezur, 27, son of Mr. and Mrs. Samuel Kezur, 2223 Warren St., has been awarded the Purple Heart for wounds suffered in the Aleutians.

Lt. Kezur, in the Army Medical corps was given the award in Barnes Hospital Army barracks at Vancouver, Washington.

He was wounded on May 29, during a surprise attack by the Japs. He suffered shrapnel wounds in the leg.

Lt. Kezur was graduated from Scott High School in 1933, and from the University of Toledo 1937. He received his M.D. degree from University of Cincinnati Medical School in 1941.

HEART THROBS

On June 13, Lorraine Schwartz said "I do" to Ens. Marvin May, Monroe, Michigan, recently graduated from Annapolis.

Sgt. Jules M. Lewis, Flint, Michigan, stationed at Camp Perry, Ohio and Jennie Applebaum are planning to wed.

Arthur Louis Millstein, U.S.N.R., and Charlotte Francis Marks will be a future Mr. and Mrs., date not set.

Lt. Stanley Dolgin, Harlinger, Texas, received a promise of marriage from Shirley Ackerman.

BACK IN CIVVIES

William Goldberg, George Wolk

MAIL BAG SCRAPS

Sgt. SOL WITTENBERG and his wife are at Camp Hulen, Tex., where latter makes frequent visits to patients in the station Hospital and is also a big sister to a gang of youngsters.

HAROLD ABRAMSON is now in No. Africa, as is St. Sgt. ABE BRANDMAN. Lt. BEN CHASIN is with the A.E.F. in Wichita, Kans. Pfc. SAMUEL GANDEN, Alaska, keeps up on his pals via TOLEDO CALLING.

Cpl. ARTHUR SILVERMAN, A.P.O. San Francisco, suggested that other B'nai B'rith groups follow our example in sending news to servicemen. Our paper has been mailed to several different B.B. leaders throughout the country who are planning to start similar papers.

From the Pacific, Lt. IRWIN EDELSTEIN sends regards to all his friends. His actual experiences will make interesting reading when he gets back to his chosen work--journalism.

Personal note to Cpl. HAROLD ("CHINK") GOLDBERG, Hawaii. You're now on our mailing list. Thanks for the lovely mermaid picture postcard.

Lt. FAYE KOHN, of the Army Nurse Corps., Ft. Jackson, S.C., (for a while we thought she was in the Navy) recently enjoyed a dinner with a few celebrities, including Bob Hope.

No doubt gaining a little weight, MURRY KARL SIMON runs the officers' mess in his new home--Alaska.

Mail from his friends is what JESSE GARDER, Co. E., 10th Inf., U.S. Army, A.P.O. 5, New York City, craves most of all.

Quickest way to learn the value of Australian money, according to Sgt. PHIL LANG, is to play cards or dice.

St. Sgt. HARRY ULLER does his letter writing in a tent, somewhere in the S.W. Pacific. He and his buddie, Sgt. RUBE MORTZ, formerly of Meyer-Jonassen's, were among the first Toledoans to enter service in 1940. Harry says that SOLLY GOLDMAN has nothing on him, and also with him from home are Sgt. JACK HATTNER, Pfc. BARNEY LUPU, and Tech. Sgt. A. FAUDMAN.

After a year in the Pacific area, Cpl. BERNARD GREENBERG is back in the U.S.A.

JACK BLETTERMAN, Fort Myers, Fla., says his wife is employed at the Port Engineer's office there.

A/C GERALD L. WEINTRAUB, certainly has been living a charmed life since he's in service, he is now bein transfered from the exclusive "Boca Raton", in Southern Florida to Yale University, where he expects to get his commission.

KHAKI AND BLUE BRIEFS

Pfc. STANLEY GOULD, air corps, has been appointed instructor in Meteorology School at Chanute Field, Illinois.

Somewhere in the South Pacific, LEONARD FRUCHTMAN is thriving on dehydrated foods -- he writes home requesting bathing trunks.

Our delegates who attended the B'nai B'rith War Service Conference in Cincinnati recently, heard some glowing reports from the Louisvile delegation on the fine work of Captain MERVIN LEVY, in charge of the induction center in Louisville, Ky.

MARY FRANCIS GOLDMAN is now doing recruiting at Lubbock, Tex. Another of our girls in service is 2nd Lt. JEAN BOOCHEROFF. She is a registered nurse in the Army Air Force Evacuation Division at State Hospital, Kearns, Utah.

Cpl. BERNARD DOCTOR is in London, England. He has had enough tea to sink a few Axis battleships. Everyone from 2 years to 70 rides a bike and Bernard is one of them.

Sgt. JACK BUSTOW at Lowry Field, Denver, Colo. is in charge of organizing a 150-piece band. He was recently visited by folks.

ROBERT MEISEL has reported for duty at the training and replacement unit at Stanford University, Calif. He was selected for the Stanford University after passing initial tests at Camp Lius Obispo, Calif.

A letter that ELTON GALLON sent from West Africa to his folks was printed in the Sunday Times.

Cpl. LEO GOLDNER, Fort Benning, Ga. entertains his buddies with his magic tricks.

Ph. M. 1/C MORRIS ZIMMERMAN says "with the spirit and confidence of our American people at home, we fellows on the from can't lose." His whereabouts keeps moving.

Cpl. OSCAR A. HOFFMAN has moved from Kearns, Utah, to Ft. Harrison, Ind. He's been attending dental technicians' school.

Pfc. LEONARD MARENBERG, Camp Leonard Wood, Mo., came home to see his wife (Ann Ein) and new daughter, Rollie Joanne.

St. Sgt. MARTIN H. THAL is now at Fort Ord, Calif.

Jonas Levy, better known as JAY JASON, ex-KaSee m.c., is now at Camp Lee, Va.

After spending the winter with Capt. PHILIP KATZ, in San Antonio, Tex., Mrs. Katz and children are back North. While at camp they met Capt. DAVID FRIEDMAN, Lt. JOE BLOOM, and JACK FINGERHUT.

Pfc. MYRON KOZMAN, recently transferred to Nashville, Tenn., is having his share of maneuvers. ARTHURS KOZMAN, Ph. M. 2/C., U.S.N.R., misses chewing gum while on the high seas.

Far apart are EUGENE LESSER, Ft. Lewis, Wash., and his brother, Pfc. CHARLES LESSER, Camp Atterbury, Ind.

SMALL WORLD

Aux. 1/C VIRGINIA KAUFMAN, Ft. Devens, Mass., knows it's a small world. She met Rabbi M. Goldberg of Toledo in Grand Central Station, N. Y.

MIKE ROTHMAN is tripping the light fantastic in Merrie England now.

LOUIS GUTOWITZ, Camp Philip, Kan., took a six weeks training course in cooking and passed. His wife is there with him.

Elaine Aiduss recently went to Kearney, Neb., to visit her fiance, Pfc. FRANK MILLMAN.

LOUIS SCHARFE in the office at internment camp in Oklahoma says the Nazi prisoners claim the Americans are very good fighters, but they fight "too clean".

Back on duty in Iceland after a leg injury, Cpl. DAVID GREENBAUM is fully recovered.

Sgt. WILLIAM GREEN reports rain and cold weather in Scotland all spring.

After completing a course in Orlando, Fla. Sgt. ROBERT GOULD, Ft. Knox, Ky., was made flight chief of a special mission group.

HERMAN GOLDSTEIN, near Nashville, Tenn., in a camp under construction, writes his mail a la the Gay Nineties -- by oil lamp.

Setting a fine example, brothers SAM SCHWARTZ, 2/C Seaman, Norfolk, Va., and EARL SCHWARTZ, Camp Maxey, Tex., write home almost daily.

ARTHUR TOFFLER, Camp Shelby, Miss., instructs illiterates in the ABC's, while HERMAN TOFFLER, Gardner Fd., Calif., is in the art department of the field paper.

HAROLD (Buster) WASSERSTROM joined the air corps in May 1942 and became a qualified aerial gunner befor taking the advance bombardier course in Victorville, Calif. He recently received his wings and became a 2d Lt.

ALEX WOLSON, who had his basic training at Camp Leonard Wood, Mo., is now at O.C.S. in Camp Barkeley, Tex.

HELP OUR MORALE!

When you unpack your things after moving, remember to drop us a line with your new address and any other news about yourself of interest to our readers. Let TOLEDO CALLING keep up with you. Send mail to 2019 Horton St.; Toledo, Ohio.

SPORT NOTES FROM HOME

By Joe Gallon

It looked like old times again when a group of fans traveled to Columbus to see the Mud Hens tangle with the Red Birds. The occasion was the holiday double header on Sunday and Decoration Day. When the shooting was all over there was no blood shed--each team won two games.

For the first time it appears the Hens have a good chance to win their second pennant since 1927. Toledo is no longer a haven for broken-down ex-major leaguers. In spite of a half of dozen "4-F's" on the team, Manager Jack Fournier has a first class club. Fournier has made a hit with the Toledo Baseball fans. Twice National League batting champion in his heyday, Fournier was star with the Cardinals and Dodgers in the mid-twenties.

How times have changed with women taxi drivers, women bus and street car motormen, and what have you, are seen everywhere, AND TO top it all Toledo has been all wet and we don't mean maybe. The month of May, according to weather bureau statistics, set an all-time record for rainfall. More rain fell in May than in any other month in the 73-year history of the weather bureau in Toledo. Golf has been out of the question, and it has made it tough for us Sunday golfers who pray for sunshine. For three weeks the local golf courses were flooded and some of the professionals were seriously considering of applying for a commercial fisherman's license and dropping their membership in the Toledo P.G.A.

It appears after all that Toledo is going to be host to a major boxing show the latter part of July at Swayne Field. Headlining the proposed show will be Hammering Henry Armstrong, the former triple-crown champion. Henry has beaten the living daylights out of all his opponents on his come back tour and Toledoans will be particularly anxious to see the colored boy who made history in the ring by wearing three separate crowns at the same time.

Speaking of the fight game, a large number of Toledo fight fans traveled to Cleveland to see the Duration champion Jimmy Bivins and Lloy Marshall tangle at the Cleveland Baseball Club. Among those that made the trip were Irv Frumkin, Willie & Sam Reinstein, Bernard Jacobi, Hy Topper, Irv Pollock, Sam Fine, Lou Osterman, Dave Frankel, Harry Gould, Leon Save and the writer.

We received quite a kick of getting two letters from two of the service boys telling us that they liked our sports column and found the same very interesting. Thanks a lot fellows and keep on pitching while we at home will do our best to keep you well informed.

AROUND TOWN IN UNIFORM

l. David Slotnick, Camp Stewart, Ga.
l. Ben Schall, Ft. Warren, Wyo.
l. Dave Cronberger, Shenango, Pa.
c. Leonard Marenberg, Ft. Wood, Mo.
y Wengrow, Camp Van Dorn, Miss.
c. David Frank, Shenango, Pa.
aman 2/C Abe Zaft, Great Lakes, Ill.
/C Leo Goldner, Ft. Benning, Ga.
c. Alfred Goldman, Ft. Monroe, Va.
lliam Green, San Diego, Calif.
t. Stanley Dolgin, Midland, Texas
l Rappaport, Oxford, O.
lliot Meisel, Merchant Marine
rman N. Aftergood, Ft. Monroe, Va.
l. Morris Schindler, El Paso, Texas
/C Max Wolson, Camp Barkeley, Texas
aman 2/C Sam Levine, Great Lakes, Ill.
c. David Krosner, Celina, Kansas
aman 1/C Elliot Latez, Jones Bch., N.Y.
ul Katz, Camp Campbell, Ky.
c. Walter Frey, Camp Phillips, Kans.
en Nistel, Aberdeen, Md.
/C Louis Osterman, Chicago, Illinois
apt. Bert Seligman, Valparaiso, Md.

PROMOTIONS

Jack Frank, No. Camp Hood, Tex., S
Walter Frey, Camp Phillips, Kans., Sgt., Sgt
Hyman Wittenburg, Camp Breckenridge, Ky., Sgt. Tech.;
Harry Sohikian, Camp Campbell, Ky., 2nd Lt.;
Harold H. Wasserstrom, Victorville, Calif. 2nd Lt.;
Cpl. William Green, Scotland, Sgt.;
Cpl. Donald Navis, Topeka, Kans., Sgt.;
Sam Goodleman, Oklahoma City, Okla., Pfc.;
Oscar Hoffman, Ftl Harrison, Ind., Cpl.;
Max Hoffman, Africa, Cpl.;
Irving Greenspoon, Wright Fd., O., Cpl.;
Lt. David L. Friedman, Ft. Houston, Tex., Capt.;
Capt. I. A. Shapiro, Ft. Huachucha, Ariz.; Major;
Armand Gross, Camp Lee, Va., 2nd Lt.;
Irwin Bellman, Camp Lee, Va., 2nd Lt.;
Benny Feldstein, Arcadia, Calif., Pfc.;
Aux. Minna Saxon, Langley Fd., Va., Cpl.;
Sgt. Martin H. Thal, Ft. Ord., Calif.. St. Sgt.;

STAFF THIS ISSUE

Editor: Anna Kline Stauber

Assistant Editors:
Mrs. Edith Schindler
Mrs. Mike Schall

Circulation Manager:
Mrs. Calvin Lieberman

Reporters:
Mrs. Sherwin Kripke
Mrs. Goodman Liber
Mrs. M. J. Marenberg
Mrs. Melvin Nagler
Mrs. Samuel G. Rothman
Mrs. Bernard Saxon
Mrs. Milton Schoenbrun
Mrs. Irving Shore

WHERE THEY'VE GONE

Robert Sweet; Ft. Riley, Kansas
Milford Meyers; Camp Roberts, Calif.
Pfc. Bert Silverman; Camp Springs, Washington, D. C.
Charles B. Fine; civilian radio engineer, Miami, Florida
Cpl. Jay Glassman; Ft. Meade, Maryland
Lt. Irving Mathews; Camp Custer, Mich.
Ens. Joe Linver; Miami Beach, Florida
Lt. William Molle; Nashville, Tenn.
Nathan Davis; Motor Machinist 2/C, Flint, Michigan
Capt. Mervin Levy; Louisville, Ky.
Samuel Kuperman; Seamen 2/C, Jersey City, New Jersey
Walter Goldberg; Camp Custer, Michigan
A/C Gerald L. Weintraub; Yale University, New Haven, Conn.

Sec. 562 P. L. & R.

stmaster: If addressee has removed, and new dress is known, notify senders on FORM 3547, stage for which is guaranteed.

Toledo Calling

A MONTHLY NEWS LETTER OF WHAT IS HAPPENING TO TOLEDOANS ★ DEDICATED TO OUR MEN AND WOMEN IN THE ARMED FORCES ★ PUBLISHED MONTHLY BY B'NAI B'RITH WOMEN'S AUXILIARY NUMBER 398.

1, NO. 5 ★ TOLEDO, OHIO ★ ANNA KLINE STAUBER, *EDITOR* ★ JULY-AUGUST, 1943

We're Proud Of You Harry!

Another of the many Toledoans serving in all parts of the world, has recently received honor and special recognition. Sergt. Harry L. Goldberg, the son of Mrs. Ida Goldberg, 6 Winthrop St., Toledo, has been awarded the Silver Star for wounds received in action, and the Order of the Purple Heart, for gallantry in action.

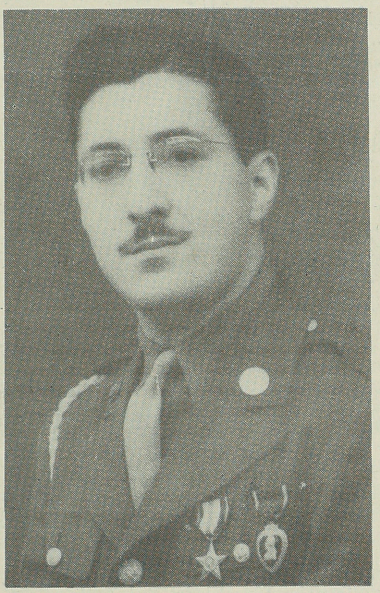

The citation which accompanied the award was by command of Lt. Gen. Patton, and was signed by Hugh J. Gaffey, Brigadier General, U.S. Army, Chief of Staff. It said in part "Goldberg was in the rear of a truck which was attacked by four enemy planes. Although wounded in two places, and while subjected to further strafing by the enemy, he remained in the truck at great personal risk to himself, and continued to supply first aid to the wounded. His action demonstrated a high example of devotion to duty and of bravery and gallantry in the face of enemy fire."

Sergt. Goldberg was a corporal at the time of the incident for which he was cited, but has since been advanced in rank. Before entering the army he was a Toledo optometrist.

In a letter just received from Harry by his brother Joe, he tells of reading all the news they miss writing him by reading "Toledo Calling" which he praises highly.

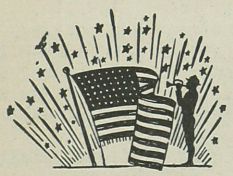

TO THE COLORS

David Friedman, Norman Goldman, Jack Kale, Norbert Lasus, Stephan Mosbacher, George Shopneck, Jack Treuhaft, Jr., Harry Wolk, Ralph Worshtil, Elmer Gerson, Sam Borman, Monroe Rappaport, William Weide, Arthur Milstein, Roy Ginsburg, Allen Nusbaum, Louis Stram, Lester Stram, Maurice Wasserman, Billy Eppstein, William Schuller, Morris Paris, Arnold Schonbrun, Willie White, Jonard Greenberg, Alfred Glick, Albert Moss, Irving Abrams, Abe Feldstein, Roy Ginsburg, Stanford Stark, Seymour Harris, Leo Yourist, Alexander Ellison, Jack Ellison, Rube Mortz.

PROMOTIONS

Cpl. Morris L. Schindler, El Paso, Texas, Sgt.;
Pfc. Albert S. Usher, Dayton, O., Sgt.;
Max Hoffman, A.P.O., New York City, Cpl.;
Albert Judis, Grand Marais, Minn., S 2/C;
Robert Isaacson, Greenville, S.C., Cpt.;
Samuel Gandon, Alaska, Pfc.;
Eliot Kaplan, Camp Lee, Va., 2d Lt.;
Lt. Stanford C. Goldman, A.P.O., San Francisco, Calif., Lt.;
Norman Aftergood, Ft. Monroe, Va., Cpl.;
Saul Katz, Camp Campbell, Ky., Pfc.;
Cpl. Alfred Stein, Jefferson Brks., Mo., Sgt.;
Roy Wengrow, Van Dorn, Miss., Pfc.;
Albert Drube, Australia, Cpl.;
Louis Marenberg, Ft. Lewis, Wash., Cpl.;
Sylvan Feder, North Africa, 2d Lt.;
Louis Dolgin, Miami, Fla., Pfc.;
Lt. Myron Fink, Napier Fd., Ala., Capt.

BACK IN CIVVIES

Byron Paris, Sam Blitz, Sam Dresser

OUR MUTUAL AIM

None of us will be able to revert to the selves we were before this war. When we clung to our radios on Dec. 7, 1941, we little knew what total war meant. But when Victory comes, we will be as powerless to shed our experiences as we will be to turn back the calendar.

All of us are undergoing a change, those in service most of all. Our manner of living is different, our plans are deferred, and our duties are inflexible. We have a job to do, and we are putting our complete effort into that task.

Those on the home front and those on the firing front have a mutual aim. Though separated by time and space, our common goal of Victory is welding us together, and when those of you who are away come back, you will not come as strangers, regardless of your experiences.

We at home are with you, heart and soul, and some things--like love and faith grow stronger through trial.

.....A.K.S.

"IT is not wealth, it is not station, it is not social standing and ambition, which can make us worthy of the Jewish name. To be worthy of our race, we must live up to and with our tradition. We have survived persecution through the virtues and sacrifices of our ancestors. It is for us to follow in that path."

Justice Louis Brandeis

MAIL BAG SCRAPS

Former local insurance man ALVIN DANIELS, in the Canadian Army for 3 years, is a proud member of the overseas ack-ack outfit which has brought down more German planes than any other. Gnr. Daniels sends best wishes to his pals in the American uniform.

From aboard a Navy vessel M.H. COOPERMAN, in service almost four years, writes that reading "Toledo Calling" is almost as good as a furlough home.

In Raleigh, N.C., Ph.M. 2/C AL. B. SANGER, New River, N.C., and BEN ILLMAN, Camp Butner, N.C., meet regularly.

Besides doing administrative work at Wm. Beaumont Hospital, El Paso, Texas, Sgt. MORRIS L. SCHINDLER is an agent for Western Union. He has also been doing some lecturing.

An invitation to Toledoans at Miami, Fla. was extended by Ens. JOE LINVER, 748 Euclid, who with his wife are neighbors of Ens. and Mrs. WARREN RAYMAN. Warren is taking sub-chaser training.

EUGENE LESSER is doing Ward training at a field hospital in Ft. Lewis, Wash.

After Friday night services in Hawaii, BEN NISTEL and his buddies munch on salami sandwiches.

Since the African campaign, Cpl. H. H. BLUMBERG gets his mail at Base Hdgtrs., Signal Section, A.P.O. 600, New York City

We received greetings from ROY WENGROW, Van Dorn, Miss.; Sgt. EUGENE FRESHMAN, Fort Dix, N. J.; LEON SCHONBRUN, Camp Mackall, N.C.; Lt. MARY F. GOLDMAN, Lubbock, Tex.; Pfc. DAVID FRANK, A.P.O. New York City; HOWARD KAUFMAN, Ft. McClellan, Ala.

HEART THROBS

Lt. Eliot Kaplan and Marian Friedman were blended in Toledo, July 10. He was graduated from Medical Administrative Corps., O.C.S., Camp Berkeley, Texas.

Sgt. Donald Getz was merged with Charlotte Ettinger early in July in the post chapel at the Army Air Base, Miami Beach, Florida.

Archie Rubin, Ft. Houston, Texas, popped the question to Adeline Friedman while on furlough recently.

Cpl. Seymour Yaffe, Camp Perry, O., has Elaine Bellman's promise to marry him.

Next December, Sgt. Tech. Hyman Wittenberg, Camp Breckinridge, Ky., will make Toby Goldberg, Evansville, Indiana, his wife.

Louis Axonovitz, Camp Wolters, Tex., and Lena Phillips were merged June 19 in Dallas, Tex. Cpl. Sanford Schwartz, College Sta., Texas and Annette Friedman were witnesses.

Ens. David Blitz, Ft. Schuyler, N.Y., boasts a son born May 18.

After spending the past 2 years in Pearl Harbor as a civilian employee in the Navy, JOE (BOB) COLTON was transferred to Philadelphia. His request to join the Navy was rejected--he's too valuable in his present post.

MARVIN WEINSTEIN, Camp McCoy, Wis., received 13 letters in one day to become the most popular guy in the camp.

MAURICE WASSERMAN of the Signal Corp. is at Camp Crowder, Mo.

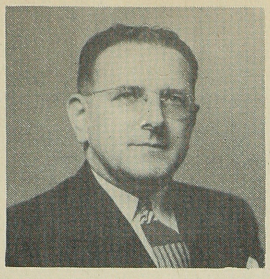

SPORTS NEWS FROM HOME

by Joe Gallon

Barney Ross away from active duty and recuperating from maleria was again awarded with a distinguish gold star medal, the presentation was made by the Sullivan girl, a sister of the Five Sullivan boys who died in action when their boat was fired upon. Barney unable to take advantage of all public appearances because of ill health, is doing a magnificent job of promoting the sale of bonds and other worth while duties.

Phil Weintraub the slugging first base star shocked Toledo when he took a powder from the Hen's line up the other day. Fans from all over the city inquired, results many strange stories were in the air. Some said that the hefty first sacker deserted the Hens because he didn't like the idea of the St. Louis Browns taking over Al Zarilla and had forgotten Phil. Another story was that Phil's physician had ordered him to stay at the hotel because of an inflamed throat. It was also rumored that Phil was dissatisfied because he wasn't called into the big league. Now everything is honky dory and the slugger is back at his old station, hitting the horsehide a good clip. It wouldn't surprise us at all, if Phil was given the promise that at the end of the year, he would receive a definite promotion into big time baseball.

First time in years that Toledo was treated to running races held at Fort Miami race track. It looked disastrous for a while when the fans did not get race minded. The Saturday before the fourth and Monday the Fifth, when over 11,000 turned out for the meet, it was reported that over $50,000 was tossed into the mutual window by the race patrons, and thus termed the meeting so far a huge success.

Note - Joe Gallon's excellent sports review appears as an insert because "Toledo Calling" has outgrown its four pages and we have to leave something out of every issue. We reluctantly decided to leave Joe out of this one when a letter from an overseas sailor told us how much he enjoyed Joe's contributions. So the firing squad was sent back to the barracks and the sports review given this ride in the rumble seat as it were.

The Editor

KHAKI AND BLUE BRIEFS

Dr. SAMUEL M. SCHALL, now a Lt. in the Army Med. Corps., is studying at Carlisle Barracks, Pa., and following his indoctrination will be attached to A.A.F. School of Applied Tactics, Orlando, Fla.

ABE COOPERMAN is training for duty with armored forces at Ft. Knox, Ky., while his brother JACK, better known as 'Jake Canadian', is a graduate of the cook and baker school at Camp Barkeley, Texas.

A/C NATHAN STEINBERG is trainging at the University of Norwich, Conn.

ROI C. DAVIS, who entered service last September, is now a Lt. in the Quartermaster Corps of the A.A.F., Orlando, Fla.

O/C SANFORD HORWITZ, Truax Fd., Wis., spent a few days home recovering from a slight illness.

On the hig seas is Ens. FRED HAUSMAN, while Pfc. SAMUEL GANDEN claims the fishing in Alaska is all it's "cracked up" to be.

Lt. BERNARD BOTSCH, Dallas, Tex., delivered 22 babies for wives of sailors and officers in May. Who said he'd get out of practice while in uniform?

Studying radio at Ft. Bragg, N.C., is WALTER SCHONBRUN, while his brother, LEON, is only 30 miles distant at Camp Mackall, N.C., so the two meet on weekends.

A/C PHILLIP BLITZER has graduated from pre-flight school at Maxwell Fd., Ala.

Small world department: ABE AXONOWITZ met Cpl. DANIEL WEISS in England.

On the chest of WILLIAM MALKIN, San Diego, Calif., is a medal for rifle shooting.

Ranking third highest in his graduating class was NATHAN DAVIS, Motor Machinist Mate 2/C, at General Motors College, Flint, Mich.

Cpl. MINNA SAXON, Langley Fd., Va., hitchhiked a flight to New York relatives on a large Army bomber.

ALBERT SCHUTMAN, S 2/C, is in medial school at Great Lakes, Ill.

Pfc. LOUIS DOLGIN is being trained as an aircraft instrument technician in Chicago.

Lt. MEYER DAVIS, ex-English literature teacher at Woodward High, was classification officer at the Recruit Reception Center, Fort Sheridan, Ill., before his promotion.

IRVING ABRAMS, sheet metal expert who has been doing defense construction work at various air fields and aircraft plants, has qualified as Metalsmith 1/C in the Navy's Seabees, going to Camp Peary, Va., for three months' training. His wife and 13-year-old son will remain in Toledo.

Lt. RALPH ZUCKER, New Guinea, is with an Engineers' Regiment.

Lt. (j.g.) ARTHUR GOULD, ex-Toledo Times reporter, is in command of a patrol boat in the Atlantic.

Ph. M. 3/C SAM OLSON is one of several marines playing parts in the film version of "Guadalcanal Diary", being shot by 20th Century-Fox at Camp Pendleton, Calif., with cooperation of the Marines.

New officers are 2d Lt. STANLEY A. DOLGIN, who graduated from the West Texas Bombardier Quadrangle early in June, and MARK BARKAN, who graduated from adjutant general's school, Ft. Washington, Md.

Ex-Blade printer SOLLIE MANN is with the Army Ordnance Dept., at Pomona, Calif.

Both JAKE PATLIN and his wife are in uniform. Jake was inducted June 21, four days after his wife took the WAC oath and left for W. Va. Institute of Technology, Montgomery, for signal corps training.

Lt. JAY SHUER is the special service officer for a medical regiment at Camp Cooke, Calif. We're told the stork is hovering near his wife, (Clara Bustow).

In the So. Pacific zone for almost a year, ALEX J. FISHBEIN wa promoted from Ens. to Lt.(j.g.) in the Navy.

Best wishes to Sgt. WILLIAM ROSENBERG, ex-Times reporter, who condenses the news of the world into two typewritten pages to supply a daily mimeographed newspaper for his regiment somewhere in the So. Pacific.

2d Lt. MORRIS WEBNE got his bars upon graduating from anti-aircraft artillery school at Camp Davis, N. C.

BILLY EPSTEIN is in the finance dept. at Fort Harrison, Ind.

A/C HERMAN MAINWOLD, Iowa City, Ia., has a camp boxing crown.

In charge of the mailroom for his squadron, Sgt. HARRY SCHALL, 362d T.S.S., Lowry Field, Colo., would like more coming for himself. He bosses 3 women and two soldiers.

Sgt. BERNARD LEBOVITZ, Ft. Benning, Ga., was elected councilman of District Four, Baker village, which is trying self-government under the Columbus (Ga.) Housing Authority.

Former insurance man NED SKOLNICK, veteran of a mobile ambulance unit in World War I, is first sergeant of Div. Hdqtrs. Co. at Ft. Leonard Wood, Mo.

IRWIN FRUCHTMAN was honor man of his company in boot training at Great Lakes, Ill.; his brother Lt. LEONARD FRUCHTMAN, is overseas.

AROUND TOWN IN UNIFORM

Capt. Francis Eppstein, Camp Carson, Colo.
Lt. Seymour Newman, Camp Edwards, Mass.
Lt. Joseph J. Olson, Dyersburg, Tenn.
Lt. Harold Wasserstrom, Victorville, Calif.
Pfc. Virginia Kaufman, Ft. Devons, Mass.
Jack Bletterman. Ft. Meyers. Fla.
Lt. Samuel Schall, Carlisle Brks., Pa.
Archie Rubin, Ft. Houston, Texas
Lt. Harold Romanoff, Tallahasee, Fla.
A/C Irwin Fruchtman, Great Lakes, Ill.
A/C Robert Silverman, Great Lakes, Ill.
Lt. Irwin Bellman, Ft. Sheridan, Ill.
Yeoman 3/C Betty Shaw, Philadelphia, Pa.
Cpl. Irving Greenspoon, Wright Fd., O.
Robert H. Rosenberger, Great Lakes, Ill.
Herbert Perlis, Camp Patrick Henry, Va.
Pfc. Stanley Gould, Chanute Fd., Ill.
Lt. Robert Levison, Jefferson Brks., Mo.
Harry Tarshis, Spec. 1/C, Memphis, Tenn.
Pfc. Howard Goldstein, Ft. Benning, Ga.

WHERE THEY'VE MOVED

Al Schulman S 2/C, Hospital Corps School, Great Lakes, Ill.;
A/S Max S. Jaffe, St. Anselus College,
Ben Nistel, Hawaii;
Oscar Kohler, Wilmington, California;
Cpl. Sanford Schwartz, College Sta., Tex.;
Cpl. Irving Price, A.P.O., San Francisco;
Eugene Lesser, Ft. Lewis, Washington;
Pfc. Ralph Isenstein, Scott Field, Ill.;
A/S Irving Igdaloff, Nashville, Tenn.;
Nathan Greenberg, Ft. Custer, Michigan;
Cpl. Robert Isaacson, Greenville, S.C.;
A/C Phillip Blitzer, Avon Park, Fla.;
A/S Stanford Stark, Middlebury College,
S 1/C Elliot Latez, Edgewood Arsenal, Md.;
Pfc. Charles Lesser, Nashville, Tenn.;
Ph.M. 2/C Arthur Kozman, Submarine div.;
S 2/C Sam Kuperman, Jersey City, N. J.;
J. D. Fingerhut, Shreveport, La.;
Howard Kaufman, McClellan, Ala.;
Sgt. Morton Millstein, Pocatello, Idaho;
Lt. Evan Marks, Camp Campbell, Ky.
Sheldon Kutcher, Iowa City, Iowa
Cpl. Louis Marenberg, Ft. Lewis, Wash.
Isadore Yourist, Ft. Bliss, Texas
Cpl. Isadore Zanville, Charlestown, S.C.
Sgt. Jesse Siskind, Panama
Lt. Eliot L. Kaplan, Camp Lee, Va.
Lt. Hy Ginsburg, Ft. Stevens, Ore.
Sgt. Morton Millstein, Pocatello, Idaho
R.T. Bernard Gould, Treasure Island, Calif.
Pfc. Louis Dolgin, Chicago, Ill.
Sgt. Donald Navis, Topeka, Kans.
Sgt. Bernard Lebovitz, Ft. Benning, Ga.
Murray Simon, Alaska
Sam Rogolsky, Red Cross, Indiantown Gap, Pa.

B'NAI B'RITH WOMEN'S AUXILIARY #398
MRS. SAM KASLE, PRES.
MRS. ALBERT BROWN, V. PRES.
MRS. CALVIN LIEBERMAN, COR. SEC'Y.
MRS. MOE OKUN, REC. SEC'Y.
MRS. M. J. MARENBERG, TREAS.
MRS. JOS. FEERER, WAR SERVICE CHM.

STAFF THIS ISSUE

Editor: Anna Kline Stauber

Assistant Editors:
Mrs. Edith Schindler
Mrs. Mike Schall

Circulation Manager:
Mrs. Calvin Lieberman

Reporters:
Mrs. Arnold Axilrod
Mrs. Sherwin Kripke
Mrs. Goodman Liber
Mrs. M. J. Marenberg
Mrs. Melvin Nagler
Mrs. Samuel G. Rothman
Mrs. Bernard Saxon
Mrs. Milton Schoenbrun
Mrs. Irving Shore
Mrs. Bernard Wolson

Sec. 562 P. L. & R.

Mrs Donald Wise
Edit t

Postmaster: If addressee has removed, and new address is known, notify senders on FORM 3547, postage for which is guaranteed.

Toledo Calling

A MONTHLY NEWS LETTER OF WHAT IS HAPPENING TO TOLEDOANS ★ DEDICATED TO OUR MEN AND WOMEN IN THE ARMED FORCES ★ PUBLISHED MONTHLY BY B'NAI B'RITH WOMEN'S AUXILIARY NUMBER 398.

VOL. 1, NO. 6 ★ TOLEDO, OHIO ★ ANNA KLINE STAUBER, *EDITOR* ★ SEPTEMBER, 1943

Give Yourself "AT EASE"

t's a strange paradox that men of courge, brave Jewish men will eagerly volnteer for hazardous war missions, but ill in many instances quail inwardly nd feel ashamed that they are Jews. ortunately, this is true only of a miority of the Jewish men in the service, ut even these scattered few provide mmunition for the enemies of Jewry.

tand yourself at inspection and think or a moment. What have you to be shamed of? Is it the Jewish sound of our name or the names of some of your omrades in arms? Bravery is not a matter of family names! Maybe there are ome "loud-mouthed" lads in your outfit, r "sharpshooters" in your classes. erhaps some of them do not subscribe to our high standards of ethics...to your ersonal brand of behavior. In normal imes you might not invite some of these en to your home. But the present conlict rises far above personal considertions. The tolerance we seek from thers must be won in some measure by he tolerance we practice toward our wn. It's time to crawl out of the foxole of race-hypersensitivity...and tand up to be counted...as Jews!

hat have we to be proud of? Can't we e proud of one of the war's first eroes, Meyer Levine? Can't we be proud f Murray Katzen who captured 42 Japs ingle-handed? Can't we be proud of ymie Epstein who gave his life to bring edical aid to wounded comrades on the ield of battle? Long is the list of ilver Stars, Purple Hearts, Distinuished Flying Crosses, Oak Leaf Clusers, Distinguished Service Crosses and itations won by Jews. And what about t. Edward Kezur and Sgt. Harry Goldberg, wo local boys who were awarded the urple Heart and the Purple Heart and ilver Star respectively?

es, we can be proud. And our actions hould bespeak this pride in our fellowembers in Jewry. Let us put into the record - for all the world to read when this war is over - indisputable evidence of Jewish courage. And let us put into our daily actions additional evidence of our pride and of our faith in Judaism! Let us snap to "Attention" when the occasion demands...and, most important, let us feel "AT EASE" that we are Jews!

..... C. F. R.

HEART THROBS

Pfc. Jules Housman popular leader of Troop 37 Boy Scout troop for years, married Margaret Weil, Los Angeles in that city last month.

Pfc. Walter Shoenbrun, Ft. Bragg, N.C. married Betty Hirsch, Minneapolis, recently.

Adelle Shapiro and O/C Nate Greenberg, Ft. Custer, Michigan were blended in August.

Charlotte Sheon, Toledo, and A. Harry, USNR, are newlyweds.

Cpl. Oscar Hoffman, Ft. Harrison, Ind., and Ida Tatz, Des Moines, have announced plans for a merger.

Lt. Sol Finkelstein, assistant base chemical officer, Ellington Fd., Texas and Bella Altman, Mexia, Texas exchanged vows in Houston.

Ritajane Bracker became the bride of Lt. Philip S. Wasserstrom, August 14th at Spartanburg, S.C. They will make their home in Savannah, Ga.

THANK YOU

"My son wrote me telling me how much pleasure he derives in reading your paper and I want to do my share will you please accept my membership." Nine mothers, three wives and one sister-in-law are now Auxiliary members.

GOD BE WITH YOU

We are sending you some greetings from our leaders at home, and hope that next year we will all be together again. When we go to Rosh Hashonah and Yom Kippur services, your vacant places in the synagogues will be filled with memories and you will be with us in our hearts. Wherever you are, on these holy days as on all days, remember that we at home are constantly thinking of you and praying for Victory to bring you back again.

..... A.K.S.

As President of the B'nai B'rith Women's Auxiliary, it is my privilege to greet you. Although we've only been organized since last January, our paper "Toledo Calling" has been coming regularly to you since March; we hope you've enjoyed it. Our editor and her staff of assistants certainly have enjoyed preparing it for you. More than one hundred men and women have written to us regarding our paper; we'll be happy to hear from more of you.

At this time, with the High Holy Days almost upon us, allow me, in behalf of our organization to extend Holiday Greetings and to express the hope that in the very near future "Peace" will prevail throughout the world and all of you will soon be able to return to your beloved families who are waiting so anxiously for you.

..... Mrs. Sam Kasle

As president of Toledo Lodge #183 B'nai B'rith, I associate your service in the armed forces with a pledge each new member takes, which is in part, "Coming to the rescue of victims of persecution." Your service to your country is a living exemplification of that pledge.

For myself and for the lodge we extend to you holiday greetings and a wish that a victorious peace be in sight, thus hastening your return to home and friends.

.....Dr. I. R. Cohn

I am happy to avail myself of this opportunity to extend New Year Greetings to all of you my dear men and women in our armed services. In the Rosh Hashonah mood the Jew envisages his own present affliction in the light of the world's tragedy, and links his hope for his own future with the hope for mankind's future.

May the New Year bring us closer to the inevitable victory of freedom's cause, closer to lasting peace and closer to the realization of God's Kingdom on earth.

May God grant us all a KSIVAH UCHSIMAH TOVAH.

..... Rabbi Nehemiah Katz

I am happy to take advantage of this opportunity to send my greetings to the men from Toledo who are serving in the Armed Forces of our country. Wherever they may be, on the high seas, at the gateway to Europe or in the jungles of the South Pacific, I want to wish them a very Happy New Year.

Now that the tide of battle has turned in favor of the United Nations, the prospect of victory has become certain and not far off. May I express the prayer that God will watch over those of you who are or may soon be in the danger zones of battle and bring you safely through the ordeal.

I also hope for you that the opportunity of returning home and being reunited with your family and friends, will not be too long delayed.

LE SHANAH TOVAH!

..... RABBI LEON I. FEUER

I am very happy to avail myself of this opportunity to extend my heart-felt greetings for the New Year to all of you in the Armed Forces of our country.

We shall assemble on Rosh Hashonah at a time not only when Israel is being tested and tried on the anvil of affliction, but when the whole of humanity is experiencing a fateful hour of decision. Your bravery and morale manifested in your defense of civilization is a source of inspiration to us all. You will be in our thoughts when we assemble for prayer and worship.

As regards our duty to Country and Flag, Jew and non-Jew alike will recoil from no sacrifice that would hasten the day of Allied Victory, the day when in the words of the Jewish New Year Liturgy, "the mighty shall be just and the just mighty." We pray for that speedy victory when a new world will be built - one which will spell hope, deliverance and peace to all children of men.

.... Dr. Morton Goldberg,

TO THE COLORS

Irving Alloy, Alice Aronson, Milton Baygell, Sidney Cousins, Seymour Doctor, Richard Gould, Myer Greenbaum, Oscar Hoffman, Joseph Judis, Robert C. Manoff, Sam Meerkrebs, Stanley Oberlin, Edward Palash, George Pinkus, Harold Poneman, Robert H. Rosenberger, Albert Silverman, Julius Weisberg, Morton Zaft, Abe N. Feldstein, Louis N. Heilburn, Jerome Marx Louis Levine, William Berman, Donald Steinberg, Raymond Steinberg, Julius Himelhoch, Simon Perlmutter, Marvin May, Robert A. Silverman, Richard J. Kaplin, Abe Wilensky, William J. Diamond, Isadore Epstein, Alexander Conn, Bernard Saxon, Marvin Kaufman, Louis Urban, Richard Kaplan, Mendel Eiser.

BACK IN CIVVIES

Phil Levey, Ned Skolnick, Max Davis

OPENING AUXILIARY MEETING

Tuesday Evening, Sept., 21st, 8:30

JEWISH FEDERATION BLDG.

We are proud to announce as our speaker

REV. RUSSELL HUMBERT

Minister, Epworth M. E. Church

Here is a genuine treat as a starter for the coming fall and winter season. Mark the date down on your calendar now.

Come and bring a friend . . . Join in the great work B'Nai B'Rith women are doing in aiding the war effort.

MRS. ALBERT BROWN,

Program Chairman

MAIL BAG SCRAPS

While Cpl. BERNARD HARRISON is at A A A School in Camp Davis, N.C., his brother MERRIL has been in most of the major battles in Africa.

From aboard a sea-going tug, Ph.M. 2/C EDWARD I. GOLDMAN writes he is a medical petty officer and has had many opportunities to practice first aid and minor surgery.

A/C WILLIAM H. FLAUM is stationed at Midland, Tex., taking advanced Bombardier Training.

Pfc. CHAS. LESSER is anxious to receive mail. Address is Co. B 331st Inf. APO 83rd Div. c/o Postmaster, Nashville, Tenn.

Graduating from law school prior to entering service, Pfc. HAROLD SCHEER is back in college again at Oregon State, Corvaillis, Oregon.

Recently promoted, Sgt. LOU ESSICK, Ft. Fischer, N.C., is in charge of the firing of anti-air craft guns and you can believe him when he says, "The Axis hasn't a chance of getting through this bunch of swell American boys."

With four others, ABE STEINMAN traveled 30 miles (one way) in a jeep to attend Friday night service, somewhere in N. Africa.

Sincere wishes for a complete recovery are sent to LT. EDWARD KEZUR from his pal JESSE GARDER, Alaska.

After action in N. Africa, Cpl. MAX HOFFMAN could write a book on "How to Duck Bombs."

Our "Admiring Fan" ADRIAN ZAFT, HA 1/C, Camp Elliott, Calif., writes he has met his nephew MORRIS RUDICK, Army Air Corps, and BILL GREEN, in Calif., and that ABE ZAFT S 2/C is on a vessel in the Pacific.

For three months Sgt. SAUL GOLDMAN was on the coast of N. Carolina and now is at Oceanside, Calif. He expects to look up a few of the Toledo boys and says "Toledo Calling" will help him find them. He wants to assure the boys in the S. Pacific that they sure will have a great time together when this war is over because they have a lot in common.

From the M.P., PHILIP FELDSTEIN was transferred to the Medical Corps in Ft. Lewis, Wash., where he ran into HARRY WEXLER.

Cpl. BURT SILVERMAN, Camp Springs Fd., Washington, D.C. expects to receive the "Croix de Latrine" if he keeps up his present work.

Many thanks to Cpl. I. B. ZANVILLE, Charlestown, S.C. for his contribution to our stamp fund.

A/C ROBERT LEE EPPSTEIN has begun pilot training at Pre-flight school in San Antonio, Tex.

SAM S. WEISS is guarding Italian prisoners of war captured in Africa at Camp Las Cruces, N. Mexico.

Sgt. MARTIN TEMAN is manager of the Post Baseball team at Camp Charles Wood, Ft. Monmouth, N.J. The team has met some of the outstanding major league clubs of the National and American Leagues. Sgt. Teman has met Gabby Hartnett, Joe Cronin, and Art Fletcher.

We received two letters in the same mail from Navy men - SIDNEY LEVINSON, RM 3/C wrote from the S. Pacific area, and ARTHUR KOZMAN, PhM 2/C, in the Submarine Division, gets his mail c/o the Fleet Postmaster, San Francisco, Calif.

"Toledo Calling" is read by Tech. Cpl. SOL YOURIST somewhere in the S. Pacific where, if he should become hungry all he has to do is "reach up and grab off any of the various fruits of the Islands". Forty pounds of bananas can be bought for a dollar, and "native" grass skirts labeled "made in N.Y." at $10. each are sold in the part of Australia from which Sgt. JEROME FINK sends his mail.

Former Lambda Chi president A/C MEYER GREENBAUM is "lolling in comfort under the Florida sun at the Boca Raton Club."

A/C WILLIAM WEIDE is in the Navy V-12 program, studying at Marquette University, Milwaukee.

We received greetings from SAM ROGALSKY, Indiantown Gap, Pa.; Lt. HENRY ZANVILLE, Ft. Harrison, Helena, Mont.; Lt. MARK BARKAN, Ft. McDowell, Calif.; Capt. JOSEPH EISER, Camp Breckenridge, Ky.; LEONARD FISHMAN, Camp Hathaway, Vancouver, Wash.; HERBERT FINGERHUT, Camp Butner, N.C.; Cpl. BEN GREENE, Alaska; RALPH BOXENBAUM, Walla Walla, Wash.

Sgt. JACK FRANK writes upon giving his new address, "It's a swell little paper and I really enjoy reading it. It gives me that contact with home folks that I wouldn't get otherwise."

S/Sgt. MILTON A. WEINSTEIN is now in England, where he wants Toledo Calling sent.

Be sure to tell us when your address or rank is changed, so your copy of Toledo Calling reaches you promptly. Your letters are our best source of news, so give your friends a chance to know what you're doing by sending the recent happenings to Toledo Calling, 2019 Horton Street, Toledo, O. Mrs. Edith Schindler is holding the mail-bag.

WORKING FOR YOU!

Here is the busy circulation and mailing department of TOLEDO CALLING. The group of women pictured here meet each month under direction of Mrs. Calvin Lieberman, circulation manager, to fold, address, stamp and mail the publication to the 600 or more Jewish men and women from Toledo now in the service of their country.

In addition to seeing that the publication is mailed, these women, along with another group, make up the reporting staff. They contact the parents of those in service to obtain information as to promotions, citations, transfers, marriages, blessed events, and all those newsworthy happenings which go to make up the publication's interesting columns.

In the picture sitting around the table left to right are Mrs. Sherwin Kripke, Mrs. Calvin Lieberman, Mrs. Samuel Rothman, Mrs. Edward Swolsky, Mrs. Goody Liber and Mrs. Milton Schoenbrun at the typewriter. Standing left to right, Mrs. Edith Schindler, Mrs. Anna Kline Stauber, Editor; Mrs. Sam Kasle, President, and Mrs. Mike Schall.

TRANSFERS

Capt. Nat C. Goldman to Asbury Park, N.J.
1st Lt. Henry Zanville to Ft. Harrison, Helena, Mont.
Pvt. Harold Scheer to Oregon State College, Corvallis, Ore.
Pvt. Bernard Harrison to Camp Davis, N.C.
Sgt. Lou Essick to Ft. Fisher, N.C.
Sgt. Saul C. Goldman to Camp Pendleton, Calif.
Adrian M. Zaft, H A 1/C to Camp Elliott, Calif.
Leonard Fishman to Camp Hathaway, Wash.
Philip Feldstein to Ft. Lewis, Wash.
Sgt. Jack Frank to State College, Baton Rouge, La.
Pvt. Harry Bamt to Camp Ellis, Lewiston, Ill.
Pvt. Clarence B. Schwartz to Lexington, Ky.
Pvt. Arthur Sweet to Camp Lee, Va.
Capt. Philip Katz to Will Rogers Field, Okla.
2nd Lt. Alvin Kasle to Alliance, Neb.
Arnold Schonbrun to Ft. Bragg, N.C.
Joseph Judis, A/S to Naval Tng. Sta. Great Lakes, Ill.
Pvt. Harold Romanoff, to Pocatello, Idaho
Capt. Mervin M. Levey to Elkins, W. Va.
S/Sgt. Hyman Seligman to Madison Barracks, N. Y.
Lt. Irving Matthews to Ft. Custer, Mich.
Robert Lieberman to A.P.O. 257, Ft. Benning, Ga.
Cpl. Louis Marenberg to A.P.O. 304, Ft. Lewis, Wash.
Ralph Isenstein to Scott Field, Ill.
Lt. Mark M. Barkan to Ft. McDowell, Calif.
Ens. A. H. Sanborn to Camp Leary, Va.
A/S William Weide to Marquette University, Milwaukee, Wisc.
Sgt. Irving Greenspoon to Wilmington, O.
Cpl. Harold Shaw to U. of Idaho, Moscow, Idaho
1st Lt. David K. Levin to Ft. Benning, Ga.
Sam Weiss to Camp Las Cruces, N. Mex.
Sgt. Robert Gould to Walterboro, S. C.
2nd Lt. Robert Baron to Camp Ellis, Ill.
Bill Lippman to Camp Hood, Texas
Cpl. Virginia Kaufman to Holabird Ordnance, Baltimore, Md.
Irwin Kasle to U. of Penn., Philadelphia, Pa.
Pfc. Maurice Essick to A.P.O. 526, N.Y.C.
Lt. Eliot Kaplan to Medical Depot, St. Louis, Mo.
Lt. Irwin I. Bellman to Camp Ellis, Ill.

OFFICERS

Mrs. Sam Kasle, Pres.
Mrs. Albert Brown, V. Pres.
Mrs. Calvin Lieberman, Cor. Sec'y.
Mrs. Moe Okun, Rec. Sec'y.
Mrs. M. J. Marenberg, Treas.
Mrs. Jos. Feerer, War Service Chm.

STAFF THIS ISSUE

Editor: Anna Kline Stauber

Assistant Editors:
Mrs. Edith Schindler
Mrs. Mike Schall

Circulation Manager:
Mrs. Calvin Lieberman

Reporters:
Mrs. A. Arnold Axilrod
Mrs. Irving Fromkin
Mrs. Herman Hersch
Mrs. Maurice J. Marenberg
Mrs. Melvin Nagler
Mrs. Samuel Rothman
Mrs. Irving Shore
Mrs Edward Swolsky
Mrs. Milton Schoenbrun
Miss Shirley Ackerman

AROUND TOWN IN UNIFORM

Ben Mendelbaum, Camp Maxie, Texas.
2nd Lt. Faye Kohn, Ft. Jackson, S.C.
Murray K. Simon, Alaska
Morris Yourist, Shreveport, Louisiana
Pfc. Walter H. Schoenbrun, Ft. Bragg, N.C.
S 3/C Elliot Latez, Seattle, Washington
Lt. William Molle, De Ridder, La.
Melvin Albert, Camp Butner, N.C.
Sgt. Donald Navis, Topeka, Kansas
Lt. Harold Romanoff, Pocatello, Idaho
Chief Petty Officer David Mostov, Norfolk, Virginia
Petty Officer 2/C Arthur P. Miller, Boston, Massachusetts
Sgt. Morton Milstein, Pocatello, Idaho
Nate Stein, Camp Mackall, N.C.
Alex Rayman, H A 2/C, Great Lakes, Ill.
Pfc. Phil Seligman, Shreveport, La.
Ralph Worshtil, Camp Belvair, Va.
Lt. Sanford Igdalof, Gulfport, Miss.
Capt. Sam Friedmar, Camp Polk, La.
A/S Sam Borman, Chicago, Illinois
Lt. Gerald Weintraub, New Haven, Conn.
Cpl. Bert Silverman, Chillicothe, Mo.
Sgt. Robert Gould, Walterboro, S.C.
Sgt. Martin Teman, Camp Charles Wood, Ft. Monmouth, N.J.
2nd Lt. Robert Baron, Camp Ellis, Ill.
Pfc. Jules Housman, Los Angeles, Calif.
S/Sgt. Harry Schall, Lowry Field, Colo.
Pvt. Irwin Inselman, Camp Hale, Colo.
Sgt. Alfred Stein, Jefferson Barracks, Mo.

Since 2d Lt. JOE BLOOM was transferred to Oklahoma City University, he's been in charge of physical training for the air cadets.

SPORT NOTES FROM HOME

By Joe Gallon

Nationally famous band leaders have done more than their share promoting the sale of Shangri-La Carrier stamps and bonds in our "main stem" and now our civic leaders are casting their eyes upon two of the greatest attractions in the boxing game --- Lieut. Jack Dempsey, an idol of Toledoans since his conquest of Big Jess Willard on a hot Fourth of July at Bay View Park and Sergt., Joe Louis, the present world's heavyweight king.

Jack and Joe are reported teaming in a war bond drive in other cities and doing a splendid job. Toledo can't possibly miss scoring a knockout punch in its drive if these ring greats put in an appearance, and we feel certain that Toledo will be placed on their itinerary.

War and business worries haven't stopped the much popular Charlie Beckerm in arranging his 1943 and 44 Bowling schedule. Altho many of the fellows are bowling strikes for Uncle Sam, it is our opinion that when the season starts September 15th, there will be twenty tea raring to go. The Ladies league will consist of 12 teams, meeting on the same night.

Seymore Greenberg of Chicago, National Clay Courts ruler is continuing his winning games and is today recognized by many on par with other greats. Seymore who is to show his wares in Detroit may be booked at the Toledo Tennis Club.

PROMOTIONS

Irwin Dorf, Great Lakes, Ill., to Y 2/C
Harold Scheer, Corvallis, Ore., to Pfc.
Max Hoffman, N. Africa, to Cpl.
Virginia Kaufman, Baltimore, Md., to Cpl.
Arthur Klein, Camp Polk, La., to Capt.
Ben Snapp, Drew Field, Fla., to Sgt.
Walter H. Schonbrun, Ft. Bragg, N.C. to Pfc.
Will Fingerhut, Springfield, Mo., to Pfc.
Harry G. Levy, Detroit, Mich., to Major
Norman N. Aftergood, Ft. Montor, Va., to Cpl.
David S. Stone, Washington, D.C. to 1st Lieut.
Richard Romanoff, Miami, Fla., to Radioman 3/C
Ernest Grossman, Camp Barkeley, Texas to 2nd Lt.
Earl Greenberg, Radar School, Chicago, Il to S 1/C
Jack Close, Pacific area to 1st. Lt.
Sol Finkelstein, Ellington, Texas to 1st Lieut.
Joe Edelstein, A.P.O., N. Y. to Major
Arthur Faudman, S. Pacific to Staff Sgt.
Robert Baron, Camp Ellis, Ill., to 2nd Lt.
Harold Lublin, Ft. Custer, Mich., to Cpl.
Lewis Lublin, Ft. Knox, Ky., to Pfc.
Tolly Horwitz, Camp Carson, Colo., to Tech. 5th

Taking a course in meterology is LEWIS OSTERMAN, with the A.A.F. at International House, Chicago University.

When Pfc. LOUIS BERMAN, Camp Perry, O., had a furlough, he spent it at Russell's Point, O.

IRVING SHINBACK writes he saw Jack Benny in N. Africa.

Capt. MERVIN LEVY, transferred from Louisville, Ky., to Elkins, W. Va., is now claims and rental officer for war work real estate in W. Va.

Sgt. MORTON MILSTEIN is a radio operator on a bomber at the Pocatello (Idaho) Army Air Base.

Ens. MILTON ACKERMAN, Navy, is at Princeton.

ALBERT MOSS, Camp Cullen, Calif., is in an anti-aircraft unit.

Lt. MEYER DAVIS (M.C.R.) was commissioned at Quantico, Va.

HAROLD KEST, in the N. African zone, has become a lieutenant (j.g.) in the Navy air force.

Lt. SAMUEL CARTIN recently finished medical field service school at Carlisle Barracks, Pa.

BETTY SHAW, Y 3/C, Philadelphia of the WAVES, was surprised with a box of candy from the sailor she replaced.

ARTHUR KOZMAN, Ph M 2/C, met MANNY LEVINSON and MORRIS ZIMMERMAN while sailing on the South Pacific.

Studying pharmacy at Ft. Lewis, Wash., is Pfc. EUGENE LESSER.

FRANK YOURIST has completed basic training with an armored unit at Ft. Knox, Ky.

Rooming across the hall from Sgt. DONALD NAVIS at Winter Hospital, Topeka, Kans., is Adrian, former Hollywood designer and husband of Janet Gaynor.

Pfc. WM. FINGERHUT is training as a medical technician at O'Reilly General Hospital, Springfield, Mo., where his wife (former Helen Blitzer) has joined him.

Two recent graduates are Pfc. NORMAN LEVITIN, who completed a mechanics course at Johnson Fd., N.C., and Pfc. PHILIP LEVETON, who graduated as a radio operator and mechanic at Scott Fd., Ill.

At the U. of Mich., Pfc. JOSEPH FINK was elected to Alpha Omega Alpha, honorary medical society.

Pfc. DAVID MOSS is studying radio with the A.A.F. Training Technical College, Sioux Falls, S. Dak., where his folks recently visited him.

HOWARD KAUFMAN, Ft. McClellan, Ala., has a medal for sharpshooting.

HELEN CORMAN, of the American Red Cross, is now in Cairo. She was among 21 volunteers assigned to staff the Red Cross clubs serving American troops in N. Africa.

Pfc. DAVE ESSICK in the Pacific area, wrote home: "For the first time in my life, I'm on my back, but it took a bullet to put me there! While up at the front lines, my left foot thought it could stop one -- found out otherwise. It went through-- not serious, though, luckily."

SYLVAN FEDER is now a 2d Lt. in the Quartermaster corps in N. Africa.

MEYER TEITLEBAUM is an A.A.F. Staff Sgt. in Hawaii.

Also recently promoted is GERALD WEINTRAUB, a 2d Lt., after finishing a communications course at Yale U.

Sgt. JACK FRANK recently promotoed was selected for specialized training as an advanced mechanical engineering student at the University of Arizona, Tuscon.

Sgt. NATHAN FERBER, Camp Barkeley, Tex., trains the future cooks.

Lt. and Mrs. FRANKLIN SHORE have a Junior in their family now.

GEORGE and ELLIOT, at Ft. Harrison, Ind., and MURRAY, Camp Wheeler, were visited by their mother, Mrs. S.D. Miller, and brother Hadley.

In charge of examining Germans sent from N. Africa is Capt. SAM FRIEDMAR, Camp Polk, La. The prisoners are quartered in a Jap internment camp originally used by the WACS.

Pfc. ROBERT BRODSKY recently sent home a grass skirt made by S. Pacific natives.

Lt. (j.g.) RICHARD C. EPPSTEIN is on one of the new amphibian ships in the Pacific.

EARL GREENBERG, S 2/C, is in the Navy Radar School, Chicago.

At Washington, D.C., is Lt. DAVID S. STONE, in the office of the assistant chief of air staff.

While reading 'Toledo Calling' overseas, Cpl. HAROLD SOLOMON was joined by the Chaplain, a former Scott High student.

Radioman 3/C RICHARD ROMANOFF has finished studies at Miami U.

Mail office at Ft. Leavenworth, Kan., is where Pfc. MILTON YURO works.

Pfc. ROBERT SCHRAGENHEIM is now in N. Africa.

MARTIN C. STONE is attending the telephone signal corps school at San Diego, Calif.

BILLY BERMAN is a Midshipman in the V-12 unit at Harvard, while JONNARD GREENBERG is in the V-12 group at George Williams College, Chicago, and WILLIAM WEIDE is similarly at Marquette U., Milwaukee.

Sec. 562 P. L. & R.

Postmaster: If addressee has removed, and new address is known, notify senders on FORM 3547, postage for which is guaranteed.

Toledo Calling

A MONTHLY NEWS LETTER OF WHAT IS HAPPENING TO TOLEDOANS ★ DEDICATED TO OUR MEN AND WOMEN IN THE ARMED FORCES ★ PUBLISHED MONTHLY BY B'NAI B'RITH WOMEN'S AUXILIARY NUMBER 398.

OL. 1, NO. 7 ★ TOLEDO, OHIO ★ ANNA KLINE STAUBER, *Editor* ★ OCTOBER, 1943

OUR HOME-FRONT HERO!

e want to salute Maurice J. Marenberg, ıe "Daddy" of the Women's Auxiliary of 'nai B'rith, who more than any single ıdividual, has made Toledo Calling what ; is.

r. Marenberg's efforts caused the Women's ıxiliary to be organized last January, ıd his continued aid has encouraged the roup in all its work. This applies ırticularly to Toledo Calling, which is rinted in Mr. Marenberg's plant. As ır as Mr. Marenberg is concerned, the

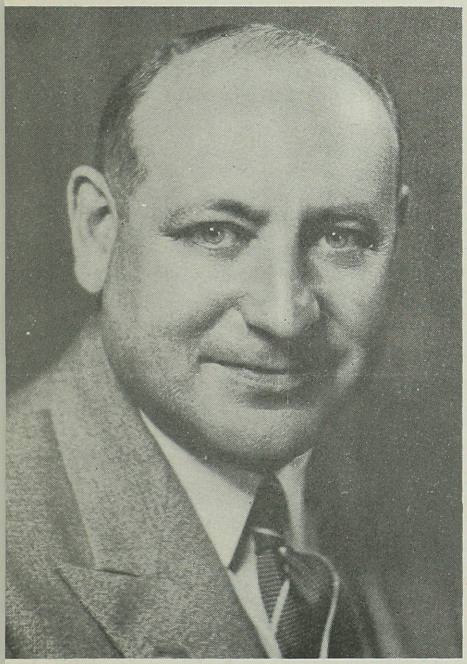

M. J. MARENBERG

nthly job of producing Toledo Calling a labor of love, and his interest in king each issue as perfect as possible s transformed Toledo Calling into the adable sheet you anticipate each month.

has been an active worker in Toledo fairs. Many of you know that he organized the first Jewish troop of Boy Scouts in this city -- Troop Eleven. He was president of B'nai B'rith in 1930, organized the B'nai B'rith Bowling League, now in its 23rd year, started the B'nai B'rith softball league and the National B'nai B'rith Bowling Congress. For the past four years he has served as Chairman of Inter-Lodge activities of B'nai B'rith District No. 2.

He is a member of the Toledo Chamber of Commerce, serving on several committees, was president of the Toledo Advertising Club for two terms, served three years as a director of the Toledo Chapter of the American Red Cross, and is a member of the board of the Jewish U.S.O. in this city. There are many other good works to his credit, but we want our readers to know that the Women's Auxiliary and particularly the staff of Toledo Calling are happy and proud that he is with us, heart and soul, and with you, in every line of TOLEDO CALLING.

Anna Kline Stauber

TO THE COLORS

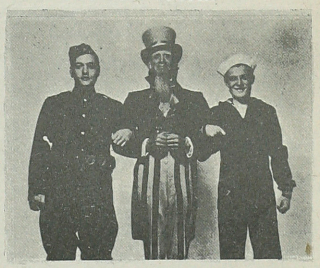

Murray Cooperman, Irving Cooperman, Sidney Blitz, David Blitz, Harvey Fisher, Albert Moss, Joseph Rachlin, Gerald Singer, Eugene Goldberg, Jerome Kimmelman, Raymond Lippman, Lewis Malkin, Hascall Muntz, Daniel Steingroot, Robert Zimmerman, David Scheer, Norman Shoffer, Manuel Tarschis, Mark L. Levy, Harry Lepold, Irving Glassman, Melvin Harris, Nathan Mann, David Seretsky, Lionel Cohn, Norman Levy.

MAIL CALL

by Edith Schindler

Through TOLEDO CALLING, Cpl. Louis Fishman, Camp Davis, N.C., located Al Sanger, New River, N.C., only 17 miles away. Fishman is an instructor in an anti-aircraft school. Also through TOLEDO CALLING, Jack Bletterman, Ft. Myers, Fla., found Norman Levitan, same station, who is going to aerial gunner school.

David Fingerhut S 2/C would like to tell us what he is doing at Island X but "there are times when a fellow can't speak for himself," he writes.

Early in September, Lt. Marty Parcel wrote, "We have left No. Africa and are now in Sicily. There seems little doubt but that we will spend the winter in Italy. Will send you a postcard from Rome, I hope." Also in Sicily is Edward Waldman.

Pfc. Morris Chasin, Camp Shelby, Miss., never wrote a letter to an editor before. We appreciate his praise.

The personnel officer at the Camp Robinson, Ark., Reception Center is Lt. Irving Dolgin. His brother, Pfc. Norman R. Dolgin, is in No. Africa.

"Not much to report" from Gulfport Fd., Miss., wrote 2d Lt. Sanford Igdaloff.

Ben Nistel says he prefers Toledo Beach to Waikiki, but of course he's prejudiced!

"You keep striking the spark, and we shall keep carrying the torch, and both hand in hand, shall see Victory together," promises Sgt. J.A. Brandman, A.P.O. 709, San Francisco.

It's inspiring to Ralph Boxenbaum, of the bomb squad, Walla-Walla, Wash., to hear of so many Jewish boys receiving high ranks. We're proud of them, too, Ralphie!

JUST BETWEEN US--

When you are through with Toledo Calling, why not send it home to your folks? We restrict our circulation to those in service and members of the Women's Auxiliary of the B'nai B'rith, so that your family and friends may not have had the opportunity to read Toledo Calling.

This paper will continue to be published as long as we have funds, so the best way to insure your getting it regularly is to urge your mothers, wives and sisters to join our Auxiliary. Their dues pay the freight.

Greetings to their buddies via "Toledo Calling" have arrived from: Pfc. David Krosner, Great Bend, Kans.; Cpl. Gus Wexler, Leesburg, Fla.; Al Schulman H.A. 2/C, Seattle, Wash.; Morris Rabinowitz, Camp Cooke, Calif. (who lives just across the street from Lt. Jay Shue Hans Pollak, Nashville, Tenn.; Seymour Harris A/S, Middlebury College, Vt.; Cpl. Jay Glassman, Ft. Monroe, Va.; Sgt. Maurice Feldstein, Ft. Leonard Wood, Mo. Sadie Malkin, Ft. Oglethorpe, Ga.; Pfc. Harry Wexler, Ft. Lewis, Wash.; Cpl. Harry Sherman, Camp Pickett, Va.

Sgt. Joe Eisler is an instructor of instrument flying at Lockbourne A.A.B., Columbus, O. Also there is 2d Lt. Jess Miller, a student officer being trained in radio navigation and instrument flyin who upon graduation will be a First Pilo of a Flying Fortress.

We wish it were possible to answer all the many letters we receive. The only way and the best way we can do it i by sending you our Toledo Calling each month. Keep mailing us the news, care of Edith Schindler, 2019 Horton St., Toledo 2, Ohio

BACK IN CIVVIES

Dr. Louis Dworkin, Dr. Wm. Shapiro, Alfred Glick, Harold Schuster, Sam Dress Jack Hattner, Sidney Rusgo, Morry Goldbe Alfred Stein, Ben Fingerhut, Harry Gadel Melvin Albert.

BITS AND PIECES

Lt. ELLIOT KAPLAN is at the Toledo Medical Depot for 30 days' training.

Army routine and No. African atmosphere have inspired Sgt. IRVING TOPPER to writ his thoughts in poetry, which his family proudly displays.

DAVE FRANK, in Iceland, received 30 letters at one time. Warrant Officer HOMER R. COHEN, Army Armored Division, is now in England.

SAM ROGOLSKY is a Red Cross assistant field director with Homer's unit.

Lt. CARLTON ZUCKER was official photographer when Mrs. F.D.R. visited the South Pacific area recently. He confessed that for the first three pictures, he forgot to pull out the slide in front of the film. He managed to get about 30 good shots for the newspapers, however.

ROBERT MANOFF, in A.S.T.P., is specializing in chemical engineering at Illinoi Institute of Technology, Chicago.

MAX LEEPER was transferred to the Univ. of Minnesota, Minneapolis, where he will study for 9 mos., and then be eligible for the army of occupation.

Ens. FRED HAUSMAN participated in the Sicilian invasion.

Lt. Edward Kezur, Cambridge, O., thanks Jesse Garder, Alaska, and all his other well-wishers. Ed has recovered and will soon return to duty.

STAFF THIS ISSUE

Editor: Anna Kline Stauber

Assistant Editors:
Mrs. Edith Schindler
Mrs. Mike Schall

Circulation Manager:
Mrs. Calvin Lieberman

Reporters:
Mrs. A. Arnold Axilrod
Mrs. Irving Fromkin
Mrs. Herman Hersch
Mrs. Goodwin Liber
Mrs. Maurice J. Marenberg
Mrs. Melvin Nagler
Mrs. Samuel Rothman
Mrs. Milton Schoenbrun
Mrs. Bernard Saxon
Mrs. Wilfred Williams

BEHIND THE HEADLINES

The Japs die hard in the Solomon Islands. The offensive opened June 30, and Munda airfield on New Georgia Island fell Aug. 5. At least 200 Toledoans took part in the campaign, along with Ohio's famed 37th division, and we can now give a partial list of our boys who were active in the jungle victory.

Among those reported to be in this theater are: Pfc. Phillip Black, Pfc. Robert Brodsky, S/Sgt. Louis Browarsky, Pfc. David Essick, Pfc. Seymour Goldstein, Pfc. Ben F. Hoffman, Pfc. Barney Lupu, Sgt. Rube Mortz, Phil Olson, Cpl. Irving Price, Harry Uller and Sgt. Tech. A. Faudman.

Pfc. David Essick has been awarded the Purple Heart. He was wounded July 24 and is recovering in a base hospital in the South Pacific. He has a brother, Pfc. Maurice Essick, in the signal corps in England, and another brother, Louis, Tech. 3d Grade, in an anti-aircraft unit at Ft. Fisher, N.C.

We can't tell you the doings of all those in the Munda campaign, but typical of our boys are Phil Olson, medical aid man, who removed the wounded from the battlefields, and Pfc. Barney Lupu and Harry Uller, who worked with a section which brought food, ammunitions, and water to the front lines. All braved hostile enemy fire several times daily, and have had numerous narrow escapes.

Pfc. Seymour Goldstein, in a letter, said that Barney Lupu was walking by a Jap dugout when he heard something moving around inside. "Without hesitating," Seymour wrote, "Barney jumped into the hole and came out with a Nipponese soldier as a prisoner. Later we learned that intelligence received valuable information from this prisoner."

To give us some idea of the kind of place they were in, Pfc. Ben Hoffman wrote, "Canton Avenue is Shangri-La compared to this island."

Gen. Sherman was right.

NEW RANKS

Donald S. Frank, Johnson Field, N.C. to 1st. Lt.
Maurice Wasserman, Ft. Monmouth, N.J. to Pfc.
Irving Topper, Africa, to Sgt.
Maurice Feldstein, Ft. Leonard Wood, Mo. to Sgt.
Morris Chasin, Camp Shelby, Miss., to Pfc.
Jesse Siskind, Ft. Ord, Calif., to T/Sgt.
Meyer Stram, Camp Phillips, Kans., to Pfc.
Herbert Powder, Camp Davis, N.C., to Cpl.
Max Zeldon, A.A.B., New Orleans, La. to Cpl.
Robt. Isaacson, Greenville, S.C. to T/Sgt.
Rubin Goldfarb, Camp Carson, Colo., to Pfc.
Leonard Marenberg, Camp Iron Mountain, Calif., to Cpl. Tech.
Lewis Marenberg, Tinker Fd., Okla., to 2d Lt.
Nathan Eiser, Ainsworth, Neb., to 1st. Lt.
Zale R. Reuben, Washington, D.C. to Major
Stanley M. Oberlin, North Camp Polk, La., to Cpl.
Norman Kripke, South America, to 1st. Lt.
Freda Polinski, Daytona Beach, Fla., to T/Sgt.
Marvin Shapiro, St. Petersburg, Fla., to Warrant Officer.
David Slotnick, Camp Stewart, Ga., to Sgt.
David Boxman, Asbury Pk., N.J., to S 1/C
Norman Levy, Chief Petty Officer, Camp Peary, Va.
Phil Papurt, Baer Field, to Sgt.

TRANSFERS

Cpl. Oscar Hoffman, Jefferson Barracks, Mo.
Lt. Donald S. Teller, San Antonio, Tex.
Al Schulman, H.A.2/C, Naval Hospital, Seattle, Wash.
Hans Pollak, Nashville, Tenn.
Morris Rabinowitz, Los Angeles, Calif.
Ralph Boxenbaum, Walla-Walla, Wash.
Maurice Wasserman, Ft. Monmouth, N.J.
Evan L. Marks, Camp Campbell, Ky.
Max Wolson, Camp Ellis, Ill.
Cpl. S. P. Yaffe, Camp Murphy, Fla.
Lt. Leon H. Yaffe, A.A.B., Alamogordo, N. Mexico.
Pfc. Norman Leviton, Ft. Myers, Fla.
Cpl. Jay Glassman, Ft. Monroe, Va.
Herbert Fingerhut, Camp Butner, N.C.
Sgt. Maurice Feldstein, Ft. Leonard Wood, Mo.
Pfc. Wm. Fingerhut, Nashville, Tenn.
Phil Blitzer, Miami Beach, Fla.
Abe Wilensky, Ft. Benning, Ga.
Pfc. Meyer Stram, Camp Phillips, Kans.
S/Sgt. Jesse Siskind, Fort Ord, Calif.

HEART THROBS

Cpl. Leonard Warren, Camp Forrest, Tenn., and Lois Essak are engaged.

Capt. Matthew Ginsburg, Camp Stoneman, Calif., and Hazel Culp were married July 31, in Los Angeles and are living in Antioch.

Silbert Freshman, Storekeeper 1/C, Norfolk, Va., has a new heiress.

Petty Officer Albert Applebaum, Norfolk, Va., has proposed to Sarah Greenberg.

Cpl. Louis Marenberg married Charlotte Eisler at Bend, Oregon.

Sgt. Hyman Wittenberg marries Toby Goldberg at Evansville, Ind., October 24th.

PARADING AROUND TOWN

Cpl. Louis Marenberg, Ft. Lewis, Wash.
Nate Kohler, Ft. Jackson, S.C.
Pfc. Nate Lupu, Ft. Devens, Mass.
Max Wolson, Camp Ellis, Ill.
Sgt. Morris L. Schindler, El Paso, Texas
Albert Goodman, Camp Livingston, La.
Lt. Meyer Davis, Quantico, Va.
Lt. Leon H. Yaffe, Alamogordo, N. Mex.
Irving Abrams, M 1/C Davisville, R.I.
Milford Meyers, Stanford, Calif.
Lt. Edward Kezur, Cambridge, O.
Meyer Stram, Camp Robinson, Ark.
Herbert Fingerhut, Camp Butner, N.C.
Pfc. Jack Fingerhut, Camp Polk, La.
Pfc. Travis Kasle, Chicago, Ill.

Did you know that up to August 1st, B'nai B'rith has sold $112,500,000 in war bonds -- enough to pay for an armada of more than 300 Flying Fortresses. This represented the direct efforts of 175,000 men, women and young people of B'nai B'rith.

Lt. Irving Dolgin, Reception Center, Camp Robinson, Ark.
Sadie Malkin, Ft. Oglethorpe, Ga.
Irving Abrams, M 1/C, Davisville, R.I.
Lt. Edward Kezur, Fletcher General Hosp., Cambridge, O.
Pfc. David Krosner, Great Bend, Kans.
Monroe Jaffee, S 2/C, Camp Parks, Calif.
Sgt. Cecil Abramovitz, Syracuse (N.Y.) Univ.
A/C Irving Igdalof, Maxwell Field, Ala.
A/C George Pincus, Yale U., New Haven, Conn.
Marvin Weinstein, Ft. Custer, Mich.
Murray Miler, U. of Alabama, University, Ala.
Lt. Sam Hershman, Camp Van Dorn, Miss.
W/O Marvin Shapiro, St. Petersburg, Fla.
Capt. Morris Shall, Camp Breckenridge, Ky.
Richard B. Romanoff, Radio 3/C, Washington, D.C.
Abraham Bauer, Miami Beach, Fla.
S/Sgt. Herman Toffler, Chico, Calif.
Capt. Frank W. Epstein, Fort Mead, Md.
Lawrence Aranoff, Georgetown U., Washington, D.C.
Irwin Kasle, Philadelphia, Pa.
Sgt. Maurice Feldstein, Camp Leonard Wood, Mo.
Lt. Joseph Olson, Dyersburg, Tenn.
A/C Meyer Greenbaum, Johnson Fd., N.C.
Lt. Dan Garder, Sioux City, Iowa
S/Sgt. Sol Wittenberg, Camp Hulen, Tex.
Elliott Miller, Ft. Harrison, Ind.
Lt. Theodore Stephens, Camp Campbell, Ky.
Petty Officer 2/C Betty Shaw, Philadelphia, Pa.
Lt. Roi C. Davis, Orlando, Fla.
Simon Sack, Camp Forest, Tenn.
Lt. Leo Weiss, Indiantown Gap, Pa.
Carl Schwartz, Camp Maxey, Tex.
2nd Lt. Lewis Marenberg, Tinker Fd., Okla.
Capt. Mervin Levy, Elkins, W. Va.
Sgt. Milton Tarloff, Keesler Fd., Miss.
Cpl. Bernard Parisky, Camp Perry, O.
Cpl. Gus Wexler, Leesburg, Fla.
Sgt. Phil Papurt, Baer Fd., Ft. Wayne, Ind.
Lt. Bernard Klivans, Brooklyn, N. Y.
Lt. David Stone, Washington, D.C.
Ens. Milton Ackerman
Lt. Ben Chasin

THE SEASON'S GREETINGS
TO OUR COMRADES IN ARMS

EDWARD N. DAVIS POST NO. 546
AMERICAN LEGION

TOLEDO OHIO

BITS AND PIECES

Somewhere in Canada, FRANK DOOMCHIN had to dig himself a hole to sleep in. None other than Lt. HYMAN GINSBURG, special officer at Ft. Stevens, Ore., escorted movie star Jane Withers and Merle Clark, former organist at the Paramount, around camp during a personal appearance.

In England now are Lt. MURRAY FRIEDMAN and Cpl. LEONARD FISHMAN.

Stationed in Australia is Sgt. JEROME FINK, personnel director, who makes out soldiers' allotments for insurance and dependents.

T/Sgt. FREDA POLINSKI does postal work in the main WAC P.O., Daytona Beach, Fla.

ELLIOTT MILLER recently graduated from finance school at Ft. Harrison, Ind. SOL RAPPAPORT S 2/C now receives his mail c/o Fleet Postmaster, N.Y.C.

Living in a "gorgeous villa" in Sicily is MERRILL HARRISON, who likes both the people and the place.

S/Sgt. ARTHUR FRIEDMAN is a mess sergeant in the S. Pacific zone. Doing office work at Ft. Dix, N.J., is Sgt. E. FRESHMAN.

Cpl. EDDIE ROSENBERG is now in Italy. St. WILLIAM GREEN has been in Scotland and in England, and at latest reports was in N. Africa.

Completely away from civilization is Cpl. ISADORE J. REICHLIN, in Greenland, where he doesn't even see any Eskimos. He reported seeing snow in July. Pfc. WALTER FREY was on maneuvers at Nashville, Tenn.

Lt. Col. WILLIAM SHAPIRO and Capt. LOUIS DWORKIN have been relieved from active duty and have reopened Toledo offices.

HAROLD PRAGER, in the European theater, has been promoted from private to Technician 5th Grade.

JONAS (JAY JASON) LEVY, Camp Lee, Va., has applied for overseas entertaining duty. He is now with the public relations office.

Ens. RICHARD SEITNER's ship was torpedoed and he came home on leave. Among the first group of 400 17-year olds accepted for military scholarships at the U. of Kentucky in the A.S.T.P. Reserve program is MENDEL EISER.

Cpl. STANLEY M. OBERLIN made A.S.T.P. and is at Louisiana State U., Baton Rouge, studying civil engineering.

JOE FINGERHUT is overseas in the Seabees and ISADORE FINGERHUT is at Camp Shelby, Miss.

Recently transferred to Ft. Monmouth, N.J., Pfc. MAURICE WASSERMAN now has his wife near him

Sgt. W.G. DIAMOND is in the Signal Corps at Drew Fd., Ill.

A/S BERNARD SAXON, Great Lakes, Ill., has been named company clerk.
BILLY EPSTEIN does finance work daytime and field maneuvers at night at Ft. Harrison, Ind.

Lt. K. NORMAN KRIPKE, South America, asked his mother to change the pin she has been wearing, to reflect his promotion from 2d to 1st Lt.

Midshipman EDWARD EPPSTEIN is at O.T.S. at Northwestern U., Evanston, Ill., and Lt. (j.g.) RICHARD EPPSTEIN is somewhere in the Pacific. Major JOS. EDELSTEIN is back in England, at a hotel which even has a mirror in the room.

Lt. STANLEY A. DOLGIN won his wings as a bombardier at Harlington Fd., Tex.

LEON SCHONBRUN, Clemson, S.C., has qualified for A.S.T.P. and will study languages and engineering.

Pfc. SAMUEL GANDEN, Alaska, is in charge at the mess hall, performing the duties of mess sergeant, first cook, and second cook. He saw MURRAY SIMON.

Newsy letter from SIDNEY LEVINSON, Radioman 2/C, whose father is genial host at Eppes Essen, was printed in Art Peterson's column in the Blade.

2d Lt. JEAN E. BOOCHEROFF is on duty at the Station Hospital of the A.A.F. in Kearns, Utah. ARNOLD SCHONBRUN and his cousin, Pfc. WALTER HAROLD SCHONBRUN, are both at Fort Bragg, N.C.

OFFICERS

Mrs. Sam Kasle, Pres.
Mrs. Albert Brown, V. Pres.
Mrs. Calvin Lieberman, Cor. Sec'y.
Mrs. Moe Okun, Rec. Sec'y.
Mrs. M. J. Marenberg, Treas.
Mrs. Jos. Feerer, War Service Chm.

SPORTS

by Joe Gallon

Last September the 15th was a day when lots of the boys were digging in their strides to pay off their income tax and also a respite for the Ker-choo (hay-fever) fraternity. But for Charlie Beckerman it was the beginning of a seasonal headache.

But for Charlie Beckerman it was the beginning of a seasonal headache. Charlie's troubles began as he took over the presidency of the 1943 and 1944 B'nai B'rith Bowling league and started to listening to the woes of captains and players

Twenty teams started with the same goal---winning the championship and the cash that goes with the No. 1 award. Captains of the quintets are: Isadore Fingerhut, Ben Rubin, Nate Bellman, Eddie Goldstein, M. Ciralsky, Harry Fink, Burl Goldman, W. Weinman, Milton Davidson, Si Mindel, Harry Glick, Maurice Greenberg, L. Altschul, Irving Zimmerman, Burt Klein, George Walker, Irving Frumkin, Joe Weisberg, Jimmy Fox and R. Shugerman.

A precedent will be broken if the team of the Store-Aid Cabinets consisting of Capt. Ben Rubin, Ralph Brown, Joe Topper, Oscar Saldinger and Joe Gallon duplicate championship honors. The boys on the know are willing to wager that this team won't repeat.

There's no getting away from the fact that Toledo's Mud Hens put up a gallant fight before being eliminated by Indianapolis in the Shaughnessy playoffs. They broke even with the Tribe in the first four games of the series and then with the No. 1 checker of the staff. Jack Kramer, giving his "all" lost a 2 to 0 decision to Jim (The Jinx) Trexler in the crucial fifth game.

One of the largest crowds of the season 6,623 cash patrons witnessed the battle and even tho' the Brood lost the opportunity of meeting the Columbus Red Birds in the second round of the series, Mr. and Mrs. Fan went home with the satisfaction that they have seen some good ball games.

Incidently, as long as the orchids are being passed, why not pay some tribute to the Hen's slugging First Sacker Phil Weintraub. Pasting Phil finished second to the batting champion, Gey Clarke of Milwaukee, Phil belted the horsehide at a 334 clip while Clarke hit 346.

AUXILIARY MEETING

TUESDAY, OCT. 19, 8:30 P.M.

Speaker

RABBI CARL I. MILLER
OF ELYRIA, O.

Sec. 562 P. L. & R.

Postmaster: If addressee has removed, and new address is known, notify senders on FORM 3547, postage for which is guaranteed.

Toledo Calling

A MONTHLY NEWS LETTER OF WHAT IS HAPPENING TO TOLEDOANS ★ DEDICATED TO OUR MEN AND WOMEN IN THE ARMED FORCES ★ PUBLISHED MONTHLY BY B'NAI B'RITH WOMEN'S AUXILIARY NUMBER 398.

VOL. 1, NO. 8 ★ TOLEDO, OHIO ★ ANNA KLINE STAUBER, *EDITOR* ★ NOVEMBER, 1943

Sgt. Bill Rosenberg Commended by Colonel

ergeant William Rosenberg, former member f the Toledo Times editorial staff, and on of Mr. and Mrs. Sam Rosenberg, 207 Walnut Street, Toledo, was highly ommended by Col. tuart A. Baxter, oledo's Fighting olonel, home on a 0 day sick leave rom some of the loodiest fighting n the Munda campaign on New eorgia island, outhwest Pacific.

Speaking of Sgt. osenberg, Col. axter told of the imeographed newsaper published aily by the oledoan, and called it one of the finest morale boosters for the entire outfit. Using his newspaper experience, Sgt. Rosenberg briefs facts from San Francisco radio broadcasts heard nightly, and prepares a morning newspaper which is distributed one copy to every six men. "It is a more than welcome variety from the steady diet of cocoanut trees and jungles, "Col. Baxter reports, "for so many men who can find nothing to do in spare time."

Nice going Bill, those of your fraternity brothers of Iota Nu who are still here are proud of you and classing you as Ernie Pyle the second.

★ ★ ★ ★

SUCCESS

The Women's Auxiliary of B. B. in oledo on Saturday, Oct. 23, held a ar Service Carnival in the J.E.L. Bldg., o raise funds for publishing Toledo alling and performing other duties in onnection with aiding the war effort. $25 war bond was offered as a door rize and the winning ticket was held by purchaser who signed it over to the uxiliary. Bingo, fortune-telling, enny-pitching, and a floor show were on he program, and refreshments were sold. hrough this event, approximately $400 as raised, assuring further publication f Toledo Calling for several months to ome. Part of the funds will be given to elp support the national activities of he B'nai B'rith, U.S.O., Greater Toledo ar Chest, and other worthy projects.

BACK IN CIVVIES

orbert Fingerhut, Jacob Patlin, Mrs. acob Patlin, Louis Sharfe, Sam Weiss, m Mendelbaum.

JUST LIKE THE MOVIES

Radioman 3/C Sidney Levinson, writing to his folks, described how it felt when his vessel was attacked by enemy aircraft. "As I rushed to my battle station the firing had begun. In a moment it grew into a roar. Every gun in the area fired until the gun barrels were red hot. The air filled with acrid smoke which burned as you breathed it. My knees were a little weak, and my stomach felt empty. I was scared, but so were many of the others. In the brief time the raid took place I thought of many things--past, present, and plans for the future. Each minute I expected to hear the whine of a motor as an enemy dived on us, but the sound never came. As quickly as they came, they left." He said, "No words can ever describe exactly how I felt when I came on deck and saw the sky filled with enemy aircraft and enemy bombs bursting all around. The feeling is of weakness, fear, strength, and hate--all of your emotions rolled into one."

SCHIN-DIGS

by Edith Schindler

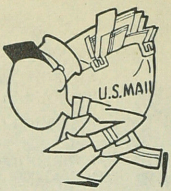

DISPATCH FROM BERLIN SAYS:

Goose Pimples have replaced Goose Step.

PITY THE POST-OFFICE!

Capt. J. Nathan Eiser tells us his copies of Toledo Calling followed him from Ainsworth, Neb., to Rapid City, S.D., to Spokane, Wash., to Santa Ana, Calif., to Balboa, Calif., and finally caught up with him in Las Vegas, Nev. You won't get behind in your news if you send us your new address promptly. Wrong addresses endanger our mailing privileges, so -- for all our sakes, keep us posted of your new address, even if it is changed every week! Send all mail to Edith Schindler, 2019 Horton St., Toledo 2, Ohio

Since our first issue of Toledo Calling, we have received 167 letters and cards from our readers in the various services. Let your friends learn about you through Toledo Calling. Your letters encourage us, so keep 'em coming.

Though T/Sgt. Bill Rosenberg can't say where he is at present, he has been to the Fiji Islands, Guadalcanal, the Russels and New Georgia. He adds that the Nips play rough and that he is living in a tent again. A vacation at Devil's Lake, Mich., is one of the pleasures he is looking forward to.

Abe Bauer read "Toledo Calling" in a hospital while recovering from a minor ailment. He is now back on regular duty at Miami Beach, Fla.

While Hans Pollak was home on furlough, he felt swell when he saw how friendly the folks at home treat the soldiers. After finishing manuevers in Tennessee, he is now stationed at Camp Phillips, Kans.

Through "Toledo Calling" Sgt. Martin Teman, Camp Charles Wood, N.J. hopes to contact Pfc. Maurice Wasserman, Ft. Monmouth, N.J. Sgt. Teman who formerly led "Jimmy Martin's Collegians" gets mail from two of his men stationed in the Pacific.

2nd Lt. Faye Kohn (Ryherd), has asked for overseas duty, preferably N. Africa where her husband is a bomber pilot. He sends glowing letters about the French wine and Arab women. Though the Arab gals don't hold a candle to the Yankees, she still feels she ought to go over and keep an eye on him. Lt. Kohn attended Yom Kippur services at the Post Chapel, Ft. Jackson, S.C.

If anyone happens to be in N. Africa, he is invited to have a chat and a cup of coffee with Lt. Sylvan Feder. Commenting on "Toledo Calling" he says, "In these few pages which come to my desk every month, is related the lives and activities of those people who were and who some day soon will once again become a vital part of my life." Sylvan attended holiday services with T/Sgt. Harry Goldberg in the Algiers Opera House along with men from England, France and America in uniforms of the land, sea and air.

Sam Rogolsky has been to London and Bournemouth and attended services in Bristol. The Chaplain, Rabbi Lieberman of Baltimore, was at a Hebrew Union College with Rabbi Leon Feuer.

Lt.(j.g.) Joe Linver, who is with the Anti-Submarine Patrol in the Gulf Frontier (St. Petersburg, Fla.), met W/O Marvin Shapiro at the fron gate of his base where his ship was located. He heard from Cpl. Harold Shaw, A.S.T.P., at the Univ. of Idaho.

With the Atlantic ocean between us, Cpl. Leonard Fishman in England eagerly awaits the news in "Toledo Calling". He has come in contact with a few friends and hopes to meet them soon.

Maurice Feldstein, Ft. Leonard Wood, Mo., is proud of his recent promotion to S/Sgt. and wants his friends to know about it. He saves every issue of our paper so that in case of a transfer, he may be able to locate some of his pals.

T.Sgt. Allen Weiss, Camp Edwards, Mass., has been in the Army 15 months and met Sam Olson at the Wilmington, N.C., U.S.O. and 2nd Lt. Morris Webne at Camp Edwards, Mass.

When Lt. Harry Bame, Camp Gruber, Okla., saw Maurice Marenberg's photograph in the last issue of Toledo Calling, it reminded him of the famous minstrel shows produced by the B'nai B'rith Bowling League back in the 20's. Mr. Marenberg was the guiding light behind these shows. Harry decided that a similar minstrel show would be a big hit at his camp, and wrote Mr. Marenberg in the hope of getting some of the old routines. Mr. Marenberg dug into his memory and wrote down all the jokes he could remember, bringing forth more than enough material for Doc Bame's needs. The material was on its way to Camp Gruber three days later, with the hope that the boys enjoy the show as well as did Toledoans years ago.

WOMEN ARE WORKING

From March 10 to May 31, 1943, the Women's Auxiliaries of the B'nai B'rith, in an "Arms for Victory" bond selling campaign, sold $19,331,662.70 in bonds and stamps. District No. 2, which includes the Toledo group, from June 1 to October 1, 1943, sold $2,848,816.37 worth of bonds and stamps.

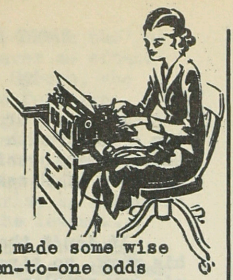

CRUMBS FROM MY CORONA

by Anna Kline Stauber

November's headlines made some wise guys around town offer ten-to-one odds that Germany would be out of the war by Dec. 10, 1943....In spite of anti-Semetic cards spread around town, Ira Bame came in eighth in the City Council election. Also renamed were Lloyd E. Roulet, Michael V.DiSalle, Addison Q. Thacher, Arthur Jurris, and Ollie Czelusta. Newcomers to Council are Earl O. Lehman, Thomas H. Burke, and Ralph B. Millard.... New cigaret paper has been developed that sheds water, is odorless, and designed to withstand all climatic conditions. The G.I.'s will get the product for the duration, we're told. Aincha glad?.... Almost every downtown store has signs in their windows for help wanted. Even send out employment ads with charge-account statements....Col. Stuart A. Baxter, C.O. of the 148th Inf. Regt. of the 37th Division, in which many of our readers are serving, is home on sick leave after action on New Georgia....Rabbi Leon I. Feuer has taken a leave of absence from his Temple duties to work for repudiation of the 1939 White Paper and the opening of Palestine to refugee European Jews. Rabbi Carl Miller, Elyria, O., will fill his pulpit....Years ago, when Rabbi Miller and Al Brown, director of the J.E.L. Bldg., were youths in Cleveland, they hoped to work in the same city. Dreams DO come true!....Heavily black-bordered sign in the window of our favorite eating-place (Eppes Essen--free ad.) states, "Will Be Closed for Hitler's Funeral"....

BITS AND PIECES

Ens. BOB ZIMMERMAN, former optometrist, is now studying at Harvard, Cambridge, Mass.

Lt. BOB BARON, after 15 mos. overseas in New Caledonia, is now attached to a Med. Bn. at Fort Bragg, N.C.

Studying storekeeping at the Toledo Naval Armory is ED PALISCH.

EUGENE STAUBER, x-T.U. football player, and ROY S. GINSBURG are in the same company at Camp Roberts, Calif.

Capt. MORRIS WEINBLATT is overseas, stationed at a hospital in the European area.

Ens. AVID BLITZ is studying Radar at M.I.T., Boston, where his wife and baby boy have joined him.

Pfc. SIDNEY BLITZ is studying mechanical engineering in the A.S.T.P. at University of New Hampshire, Durham.

EUGENE GOLDBERG, former child violin virtuoso, is now in the medical division at Camp Berkeley, Tex.

Sgt. JOE EISLER, Lookbourne Air Base, Columbus, O., recently lost his appendix.

Somewhere in the southwest Pacific, Sgt. LOUIS BROWARSKY enjoyed a visit with LEONARD FRUCHTMAN.

Tech. Cpl. LEONARD FISHMAN has been in England for four months, recently spraining his wrist.

Among those who saw Eleanor Roosevelt was S 2/C DAVID J. FINGERHUT, in the S. Pacific.

MAX ZISMAN works on tanks and other machinery at Camp Biel, Calif.

Pfc. DAVID LADERMAN, back from overseas, is at Camp Butner, N.C.

The Eiser quartet is located as follows: Capt. J. NATHAN, Las Vegas, Nev.; Capt. JOE, Nashville, Tenn.; Pfc. MILTON, India and MENDEL, a cadet at the University of Kentucky.

Pfc. SANFORD HORWITZ, Tomah, Wis., is grateful for the war knitwear (home-made) he's wearing in the Wisconsin wilds.

Like many of you, MELVIN SINGER, in No. Africa, longs for his mother's cooking.

Cpl. ISADORE MARENBERG is a reporter on 'The Panhandler', Ft. Jackson, S.C. camp paper.

Lt. JEAN ELLEN BOOCHEROFF and Lt. MARY HICKEY, who trained together in Toledo, are both in the nurse corps in Kearns, Utah.

HOWARD KAUFMAN is studying engineering at The Citadel, Charleston, S.C., under A.S.T.P.

ALVAN NATHANSON is at the Colorado School of Mines in Golden, and has a sharpshooting medal.

HEART THROBS

Sgt. Martin Teman, Fort Monmouth, N.J., married Lee Goldberg, Asbury, N.J., on Oct. 3.

Simon Z. Sack, Camp Forest, Tenn., is engaged to Dorothy Salzman.

Pfc. David Krosner, Great Bend, Kans., and Elizabeth Nobil, Akron, are promised to each other.

Cpl. Oscar Hoffman, Jefferson Barracks, Mo., became the husband of Ida Totz on Nov. 14 in Des Moines.

Lucky Lt. Gerald Weintraub, Boca Ratan, Fla., got a furlough in November the same time as did his fiancee, Phyliss Jolson, S 2/C, Norman, Okla.

Cpl. Sanford Schwartz, Texas A. & M. College Station, has proposed to Annette Friedman.

TO THE COLORS

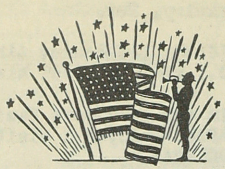

Marvin Berman, Milford Romanoff, Seymour Kander, Paul Belkin, Louis Sharfman, Robert Sharfman, Ralph Wexler, Lynn Willis, Irving Shyavitz, Irving Mindel, Eliot Davis, Leonard Kaplan, Philip Zanville, Barney Kaufman, Joseph L. Fink, Seymour Pervin, Carl Zerner, Ben Green, Stanley T. Nathanson, Abe Felstein, Seymour D. Rothman, William Riman, Manuel Green, Joseph Green.

SCHIN-DIGS

S 2/C JOE JUDIS is on a destroyer in the Atlantic.

A/C ROLAND GINSBURG has completed pre-meteorology studies at Ann Arbor, Mich., and is now studying some more at Chanute Fd., Ill.

Overseas since December, IRVING SHAPIRO is at a No. African base hospital with the med corps, assigned to the American Red Cross. SOL SHARFE is a frequent visitor, guess what they talk about!

Pfc. DAVE FRANK is learning how to fix motors for jeeps in Iceland.

S/Sgt. LOUIS BAUM is at Camp Bowie, Tex., connected with the 279th Sta. Hospital.

Lt. Comdr. J. LESTER KOBACKER is in charge of a station receiving unit, as regimental surgeon at Farragut, Id.

At Sioux Falls, S.D., are Pfc. DAVE MOSS and PHIL BLITZER.

Civilians are few and far between around Ft. Benning, Ga., reports ABE WILENSKY.

Pfc. HOWARD GOLDSTEIN is in the law office at Ft. Benning, Ga.

SHELDON GOLDSTEIN is with the Coast Guard in the Panama Canal Zone.

Sgt. MARTIN THAL, on an island captured from the Japs, explored the underground tunnels the Nips occupied.

Cpl. DAVID J. WEISS is learning how to find his way around London on his frequent visits.

ATTENTION K-I-X'ERS!

The President of Pan-Hellanic Council wants your pictures for the fraternity Recollection Volume and Records. Send them to Jerome Kimmelman, president, 2072 Campus Rd., Toledo, O., who thanks you in advance. (Active members still left are Jerry, Sidney Kezur, and Norman Barclay.)

SPORT NOTES FROM HOME

by Joe Gallon

For sale or rent the presidency of the B'nai B'rith Bowling League..If you think being president of a Bowling League is a bed of Roses, you have another think coming.

It isn't that Charlie doesn't like his work, no siree. It's just that the pin boy problem, the task of each captain getting the necessary substitutes and always explaining the rule changes, has added many grey hairs to his scalp. At 50, Charles seems to be holding up well under the strain and doing a grand job. But if it continues to get worse, look for Charlie to be an old wretched man by 1944.

The Waite-Central skirmish attracted a record-breaking throng of over 13,000 to Waite-Stadium. Central was figured to give the East Side School a beating, but when it was all over, the Irish went home very much disappointed. Optimistic folk who early in the season were willing to bet their defense check on either Central Catholic or the Libbey Cowboys to win the city's school boy crown, have changed their minds since the Indians turned back the Irish and the Cowboys. The other schools are just in the league and that is all.

Toledo can't miss sticking in the national golf limelight since the news seeped out that Byron Nelson, the smooth stroking Texan, had affixed his signature to another Inverness contract.

Beltin' Byron, who gets a pretty fancy chunk of green backs, has kept Toledo in the headlines with his superb play. Byron is planning a series of exhibitions for the benefit of the Red Cross and other war agencies.

Phil Weintraub, the Hens' first sacker who had his troubles with the Hens management in mid-season, has finally scored. The New York Giants, rebuilding for the 1944 season, lost no time in grabbing Phil, in the annual player draft in Chicago last week.

Phil did a fancy job of sticking in the A.A. this season, belting the horsehide at a 334 clip in 138 games. He also parked the ball over the fence 16 times.

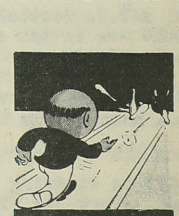

Former stars in B'nai B'rith circles, with 10 to 20 years added to their age, are still very much in the sports pictures...For instance, take the League's No. 1 kibitzer, Muzzy Goldstein,

He still talks a good game even tho' he bats under the 500 mark ever so often. Then there's Warden Bill Hirsch, who still cracks the ten pins for high score...Maurice Marenberg, who is quiet and efficient, still is nobody's fool, and usually ends up with the best of them. Harry Benderoff, who daily finds that he lost some more of his curls, is still considered the best in the league....

Phil Paris, who has given up bowling for the duration is now helping the War Effort at a shell factory.... Joe Topper, who has complained about a bad knee for years, still is able to register a 200 score ever so often....And so on.

Lt. Milt Galatzer, former Mud Hen and Major leaguer, is stationed at Camp Davis, N.C.

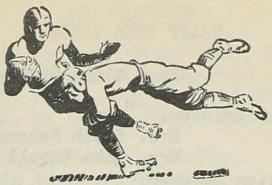

Merv Pregulman, Michigan football great, finished his collegiate football career in a blaze of glory last Saturday ...Playing his final game before reporting for midshipman's school at Norfolk, Va.

Accurate passing Sid Luckman hit nine passes in 20 attempts last Sunday as the Chicago Bears crushed the Detroit Lions before a crowd of 25,000 in the Windy City...

AUXILIARY MEETING

Tuesday, December 14th

An evening devoted to International Good Will through song and dance.

★ Native dances in costume by members of the International Institute including several nationalities.

★ Songs by our own Edith Zwick

★ Refreshments and social hour.

A fitting climax to a glorious year of accomplishment, which has carried the good work of B'nai B'rith to every part of the globe as well as to every Jewish home in Toledo.

THE MEN ARE INVITED

STAFF THIS ISSUE

Editor: Anna Kline Stauber

Assistant Editors:
Mrs. Edith Schindler
Mrs. Mike Schall

Circulation Manager:
Mrs. Calvin Lieberman

Reporters: Mrs. Irving Fromkin
Mrs. David Gould
Mrs. Herman Hersch
Mrs. Ormonde S. Levi
Mrs. Maurice J. Marenberg
Mrs. Harold Pintis
Mrs. Samuel Rothman
Mrs. Milton Schoenbrun
Mrs. Edwin Swolsky
Mrs. Philip Weiss
Mrs. Sam Weiss
Mrs. Wilfred Williams

BETWEEN HALVES

In a football game, the man who carries the ball gets the cheers, and those sitting on the bench get the chills. We can't all be stars, but everyone of us has a position to play, and we are part of a team. Those at home are not exactly "sitting it out", and those in uniform are not all medal-bedecked heroes. We need each other, and only through proper team-work can we win.

We may not like the weather, the condition of the field, the rules of the game, or the signals, but it's part of our job to carry on, till the struggle is over and we can go home to a better world. Our enemies will know what the score is when we're through, and will certainly not be in a position for a return match, ever. We are playing for keeps.

Those at home, the bullet-makers, the bond-buyers, the blood-donors, the bandage-rollers, and others--think of you on the field all the time, and pray for your safekeeping. They cannot always say it, but they feel you must guess what is in their hearts. It's simply this "May God keep you and bring you back to those who love you." Amen.

.....A.K.S.

A WORD TO THE WISE

The Toledo Blade prints about 200 photographs each week of Toledoans in service.

William Kitay, military service editor of the Blade, will welcome any news notes about you, such as promotions, transfers, and furloughs. If you are home for a visit, you can go to the Blade and have a photograph taken for their military news columns. That is how they get at least half their pictures of servicemen. If you have a photograph in uniform, send it to the Blade along with news of yourself.

B'NAI B'RITH WOMEN'S AUXILIARY

Mrs. Sam Kasle, President
Mrs. Albert Brown, Vice Pres.
Mrs. Calvin Lieberman, Cor. Sec'y
Mrs. Moe Okun, Rec. Sec'y
Mrs. Maurice J. Marenberg, Treas.
Mrs. Jack Stein, Asst. Treas.
Mrs. Jos. Feerer, War Service Chm.
Mrs. Rube Kaplan, Activities Chm.

NEW RANKS

Sidney Blitz, Durham, N.H., to Pfc.
Leon Schonbrun, Philadelphia, to Pfc.
Isadore L. Epstein, Wendover Fd., Utah to Sgt.
David W. Seretsky, Farragut, Id., to P.O. 3/C
Bernard Saxon, Great Lakes, Ill., to Storekpr. 3/C
Morton Milstein, Africa, to S/Sgt.
David K. Levin, Ft. Benning, Ga., to Capt.
Marvin Markowitz, Fresno, Calif., to Sgt.
Norman Levitin, Ft. Meyers, Fla., to Sgt.
Leonard Marenberg, Los Angeles, to S/Sgt.
Joe Linver, St. Petersburg, Fla., to Lt. (j.g.)
Maurice Feldstein, Ft. Wood, Mo., to S/Sgt.
Leo Goldner, Ft. Meade, Md., to Sgt.
Earl Greenberg, Treasure Island, Calif., to Radio Tech. 3/C

PARADING AROUND TOWN

Ben Illman, Camp Butner, S.C.
S/Sgt. Melvin Goldberg, Alexandria, Va.
Hans Pollak, Camp Phillips, Kans.
A/S Sanford Stark, Great Lakes, Ill.
Monroe Rappaport, Penn State
Al Rosenberg, Camp Lee, Va.
Leon Schonbrun, Philadelphia, Pa.
Lt. Irwin Bellman, Camp Ellison, Ill.
Sgt. Donald Navis, Topeka, Kans.
Lt. Mary Frances Goldberg, Big Spring, Tex.
Sam Kaplan, Aberdeen, Md.
Pfc. Henry Weinman, Camp McCoy, Wis.
Manuel Tarschis, Camp Siebert, Ala.
Isadore Fingerhut, Camp Shelby, Miss.
Sgt. Marvin Markovitz, Fresno, Calif.
Irving Blumberg, Cambridge, Ohio
Cpl. Minna Saxon, Langley Fd., Va.
Lt. Comm. J. Lester Kobacker, Farragut, Id.
Pfc. Robert Sharfman, Camp McCain, Miss.
Cpl. Seymour Kander, Maxton Fd., N.C.
Sgt. Jerry Bellman, Camp Patrick Henry, Va.
Ens. David Mostov, sea duty
Storekeeper 3/C Bernard Saxon, Great Lakes, Ill.
A/S Melvin Sandler, Great Lakes, Ill.
Sidney Blitz, Great Lakes, Ill.
S 2/C Irwin Fruchtman, Ann Arbor, Mich.
Ens. Jack Hoffman, Pleasanton, Calif.
Lt. Robert Baron, Ft. Bragg, N.C.
A/C Sam Shopneck, Ponco City, Okla.
Pfc. Edwin J. Solomon, Parris Island, S.C.
P.O. 3/C David W. Seretsky, Farragut, Id.
Sgt. Leo Goldner, Ft. Meade, Md.
Lt. Sam Webne, Howze, Tex.
St. Jack Greenbaum, Barkseale Fd., La.
A/S William Berman, Cambridge, Mass.
S 2/C Irving Glassman, Front Royal, Va.
Irwin Kasle, Philadelphia, Pa.
Wm. N. Epstein, Ft. Benjamin Harrison, Ind.
Lt. Ben Chasin, Wichita, Kan.
A/C Seymour Harris, Middlebury, Vt.

THE FAIREST
by
Pfc. Sid C. Sattinger, stationed in India

Wonders of the world to all
Are the famous Taj Mahal
and the ancient Chinese Wall.

Camel caravans paradin'
Creaking ox-carts heavily laden,
and the half bare Burmese maiden.

Strange music--the monkeys' chatter,
The overburdened donkeys' clatter,
and the tonga walla's patter.

But, more wondrous to me, it's true,
Are the Art Museum, the Walbridge Zoo,
and the Union Station, too.

To me, more wonderful and sweet
Once more, to all the home folks greet
where St. Clair and Adams meet.

So keep the old home town a-goin',
Keep the river Maumee flowin',
Keep the ladies and the bar
All shined up till I get thar'.

Sgt. WILLIAM GREEN, in Sicily, reported he likes the country but hates to be on the move all the time.

Recently landed in England is Capt. FRANCIS W. EPPSTEIN.

Petty Officer ELLIOTT LATEZ, in Alaska, is a chemistry instructor.

Pfc. CHARLES KUGLEMAN, Q.M. Corps, Hawaii, has passed the O.C.S. Board for the 4th time. We believe this is some sort of a record.

Cpl. VIRGINIA KAUFMAN is in the personnel office at Grand River Ord. Depot, Texarkana, Tex.

Working in the camp commissary is Pfc. SAUL KATZ, Camp Campbell, Ky.

Pfc. WALTER S. FREY got his fill of canned rations on maneuvers in Nashville, Tenn.

In Hawaii in the A.A.F. is S/Sgt. HAROLD GOLDBERG.

Pfc. HERMAN KANDER is back in the U.S. after having been wounded in action on Kiska.

Guarding Italian prisoners picking peanuts on nearby plantations is Pfc. HAROLD SCHONBRUN, Ft. Bragg, N.C.

EUGENE WASSERMAN and his brother-in-law, ABE GOLDBERG, spent three days together in Australia.

Lt. MARK BARKAN is now in India.

MERRILL HARRISON is editor of a newspaper in Italy.

NEW STATIONS

Pfc. David Krosner, Great Bend, Kans.
Cpl. Virginia Kaufman, Texarkana, Tex.
A/S Max S. Jaffe, Nashville, Tenn.
Pfc. Chas. M. Lesser, Camp Bredkenridge, Ky.
Oscar Kohler, Sawtelle, Calif.
A/S Melvin Sandler, Great Lakes, Ill.
A/S Sanford Stark, Great Lakes, Ill.
Gerald Singer, Camp Barkley, Tex.
Eugene Goldberg, Camp Barkley, Tex.
2d Lt. Robert Baron, Fort Bragg, N.C.
Hans Pollak, Camp Phillips, Kans.
Capt. Myron Fink, Dothan, Ala.
Radio Tech. 3/C Earl Greenberg, Treasure Island, Calif.
Sam Borman, Great Lakes, Ill.
Howard Kaufman, Charleston, S.C.
Alvan Nathanson, Golden, Colo.
Lt. Leon H. Yaffee, Charleston, S.C.
Pfc. Milton Yuro, Ft. Francis, Wyo.
Ens. A.H. Sanborn, Gulfport, Miss.
Pfc. Leon Schonbrun, Philadelphia, Pa.

LOYALTY

Here is just one instance out of many which is indicative of the loyalty and devotion of the women in the Auxiliary who are doing such outstanding work in behalf of those in the armed forces.

One of our reporters, who also helps with the addressing and mailing of "Toledo Calling" was known to be an expectant mother. Because the event was imminent, she was not called on to assist last month. Knowing that the issue was about due to go out, she telephoned Mrs. Lieberman, the circulation manager, who told her that she was excused from her duties for the month. The reply was immediate and emphatic: "I'm coming over to help, and if necessary I can go to the hospital from your home as well as I can from my own."

.

She put in five hours helping mail "Toledo Calling" that day. The next morning she gave birth to a fine baby boy:

Larry William Kripke

Our congratulations to Mr. and Mrs. Sherwin Kripke.

SOUVENIR HUNTERS, ATTENTION!

We are planning to print an article about the souvenirs collected by our readers, so won't you write us and tell us what you have in the way of souvenirs, and the circumstances surrounding their acquisition. They can be any kind, from anywhere, so don't wait until you grab Hitler's mustache to answer our plea. Send all mail c/o Edith Schindler, 2019 Horton Street, Toledo 2, Ohio

Sec. 562 P. L. & R.

master: If addressee has removed, and new
ress is known, notify senders on FORM 3547,
rge for which is guaranteed.

Toledo Calling

A MONTHLY NEWS LETTER OF WHAT IS HAPPENING TO TOLEDOANS ★ DEDICATED TO OUR MEN AND WOMEN IN THE ARMED FORCES ★ PUBLISHED MONTHLY BY B'NAI B'RITH WOMEN'S AUXILIARY NUMBER 398.

VOL. 1, NO. 9 ★ TOLEDO, OHIO ★ ANNA KLINE STAUBER, *EDITOR* ★ DECEMBER, 1943

Far-called our navies melt away—
On dune and headland sinks the fire—
Lo, all our pomp of yesterday
Is one with Nineveh and Tyre!
Judge of the Nations, spare us yet,
Lest we forget, lest we forget! —Kipling

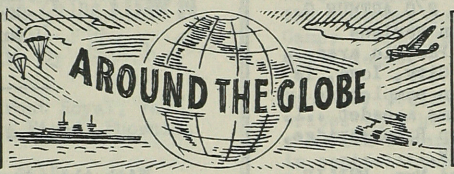

Cpl. LEONARD FISHMAN, near London, is planning to meet BERNARD SMILACK, near Scotland. The pair will meet half-way when both can get simultaneous week-end passes.....Pfc. ISADORE FINGERHUT, in the Quartermaster Corps, Camp Shelby, Miss., expects a new address shortly.....Capt. FRANK EPSTEIN is in Ireland, in a clearing station.....The wives of S/Sgt. JERRY BELLMAN and Pfc. HERBERT PERLIS share the same apartment at Newport News, Va..... S/Sgt. HARRY GOLDBERG, recently returned from Africa with the Purple Heart, has been assigned to Ft. Harrison, Ind. While home he told members at a B'nai B'rith meeting how welcome Toledo Calling was, and described some of his experiences. When NATHAN R. MANN, Davisville, R.I., got a furlough, he visited his wife and baby in Pittsburgh.....Pfc. PHILIP OLSON has been returned from active duty in the So. Pacific.....Storekeeper 3/C BERNARD SAXON, transferred from Great Lakes, (Ill.) Naval Training School to Oakland, Calif., was joined by his wife, Hildegarde, formerly one of the star reporters for Toledo Calling, whose services we shall greatly miss.....Pfc. DAVIS MOSS recently was graduated from Radio school at Sioux Falls, S. Dak.....A/C ROLAND GINSBURG is at Chanute Field, Ill..W.O. MARVIN SHAPIRO has been assigned as head of the emergency treatment department at the Marine Officer Cadet School, St. Petersburg, Fla., where he teaches cadets being trained as officers for small army vessels emergency medical measures....Capt. ARCHIE KLEIN met Capt. MORRIS WEINBLATT in No. Africa.. NATHAN GOODMAN, while home from the Aleutian Islands on an emergency furlough, wrote a letter to the Toledo Blade on behalf of more than 100 of his buddies, asking their friends at home to write often. He said the biggest complaint was lack of mail, and his letter in the Blade was so convincing that many tardy writers must have sat down at once and written their friends in uniform....Coxswain ARNOLD FOGELMAN recently visited his aunt and uncle in Toledo, the William Horwitz's.

JEROME HAMMERMAN was a brief visitor at home while en-route from Florida to California to attend pre-flight school at St. Marys (Cal.) University. He was on two overseas missions.....Lt. HY GINSBURG, now a special service officer at Ft. Stevens, Ore., recalls that a year ago, he was waiting for the word to shove off for Alaska, when he was named one of three to attend O.C.S. while the rest were sent Northward....Pvt. PHIL FELDSTEIN sorts mail at Ft. Lewis, Wash. His brother, Pfc. ALEXANDER FELDSTEIN, recently finished maneuvers at Camp Maxey, Tex., while his other brother, ABE FELDSTEIN, recently was joined by his wife at Camp Chaffee, Ark.....HAROLD ABRAMSON is in Italy, in the infantry....A/Sgt. ARTHUR FAUDMAN and BARNEY LUPU met ABE 'RISKO' HORWITZ in the South Pacific area. Arthur is supervisor of the camp kitchen.. Lt. PHIL WASSERSTROM is now in England... Sgt. JEROME FINK is stationed at such a small base in Australia that he can't find a place to spend his money, so he sent every member of his family a War Bond for Chanuka.....DAVID MOSTOV, Norfolk (Va.) Naval Tng. Sta., is back from a trip overseas....ELLIOT MILLER is now in N. Africa..... Ens. MILTON ACKERMAN, stationed in Boston, recently played host to several Toledoans.....Sgt. EUGENE FRESHMAN met Cpl. GUS WEXLER in the P.O. at Orlando, Fla.....IRV SELIGMAN, returned from Sicily, planed to Toledo from Washington, D.C.... LOUIS HEILBRUNN, who came here from Germany in 1937, stationed at Camp Lee, Va., became a citizen in October..... Among the contenders in a boxing tournament at Camp Elliott, Calif., was MARTIN STONE.....DAVIDA NAFTALIN ROSENBAUM's husband EDWARD, in Sicily, is now a major. KIX fraternity brothers Lt. PETE HOFFMAN and Lt. BOB SEGAL, bombardier, bumped into each other on a street in England. The same thing happened to Ens. JACOB HOFFMAN and S 2/C ED PALISH, in Shoemaker, Calif., also of that fraternity..... Lt. IRWIN BELLMAN is in England, as is

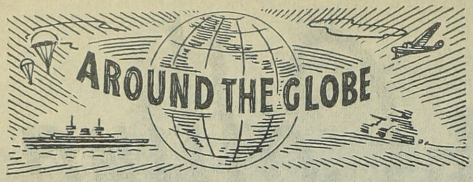

[Definition of a gentleman: a patient wolf.]

Cpl. MYRON A. KOZMAN, who resides in a 70-room mansion heated by gas.....In Italy is Capt. ARTHUR KLEIN.....Capt. A. ARNOLD AXILROD, whose wife (Fanny Weinstein) is one of Toledo Calling's reporters, is drilling teeth in Algiers, after spending much of the past few months in Pantelleria.. Overseas for a year, Ph. M. 2/C ARTHUR G. KOZMAN has been stationed in various hospital bases in the S.W. Pacific area... Pfc. SHELDON KUTCHER, Iowa City, Iowa, is taking the ABC course. Upon completing the "A" course he will become a cadet ..l. "Enjoying" maneuvers at Camp Breckenridge, Ky., was Pfc. CHARLES LESSER..... Congratulations to Capt. and Mrs. PHILIP KATZ, whose son HERBERT ERWIN was Bar Mitzvahed Dec. 18. Capt. KATZ was home from Will Rogers Field, Okla., for the event, his first leave since he entered service 15 months ago.
Pfc. LOUIS SHARFMAN is in England.... Lt. MEYER DAVIS is now attending radar school, Boston, Mass....MELVIN HARRIS was named one of 15 selected from 4,000 men to attend Marine sea school in San Diego, Calif. He won a sharpshooter's medal.... ELIOT DAVIS, Ft. Benning, Ga., saw JERRY SILVERBLATT, there, but the latter has since been transferred....Sgt. PHILIP LEVETON is at Salt Lake City, Utah..... Pfc. MORRIS CHASIN saw Lt. STANLEY DOLGIN and Cpl. SOL MANN in England. First two made the overseas trip in the same vessel. M/Sgt. EUGENE WASSERMAN is now attending O.C.S. Administration School in Australia. ALEX GOLDBERG likes England very much.... Cpl. RUVIN GOLDFARB of the medical corps at Camp Carson, Colo., became a proud American citizen Sept. 28. He is a native of Rumania and a refugee from Europe....PHIL HELD is now in Australia.. ELTON GALLON, in Africa, is visiting Palestine and nearby countries during his 30-day furlough....Sgt. SIMON ABRAMS, Rossford, O., Ordnance Depot, attended the Cincinnati Symphony Orchestra concert in the Toledo Art Museum....SOL J. WITTENBERG, out of uniform, has resumed his former position with Lucas County Recorder GERALD CULLEN....MONROE RAPPAPORT, in the Marine Reserves, Penn State college, plays clarinet in the band and has been promoted to first chair....SEYMOUR HARRIS ranked sixth highest out of his class of 500 in middlebury (Vt.) College of Medicine.... Cpl. BERNARD A. DOCTOR, in Italy, is performing duties as secretary to the Commanding Officer, Executive Officer, and Adjutant. He reports there is so much wine in Italy that a fellow could bathe in it daily and still not run short..... Cpl. MINNA SAXON, Langley Fd., Va., has been doing recruiting work in Baltimore, New York, and Pittsburgh.

STAFF THIS ISSUE

Editor: Anna Kline Stauber

Assistant Editors:
Mrs. Edith Schindler
Mrs. Mike Schall

Circulation Manager:
Mrs. Calvin Lieberman

Reporters:
Mrs. A. Arnold Axilrod
Mrs. Irving Fromkin
Mrs. Ormonde Levi
Mrs. Maurice J. Marenberg
Mrs. Melvin Nagler
Mrs. Harold Pintis
Mrs. Samuel Rothman
Mrs. Milton Schonbrun
Mrs. Edwin Swolsky
Mrs. Phillip Weiss
Mrs. Sam Weiss
Mrs. Wilfred Williams

1944 — A CLEAN SLATE

With the advent of a New Year, we usually look back on the one just completed with mixed feelings--regret for our mistakes and satisfaction with our achievements, if any. Though we are always wiser in retrospect, we are hopeful that the things we have learned will be useful in days to come, so that our mistakes will not have been a total loss.

The process of trial-and-error has been responsible for all progress, and if we do not learn from our mistakes, we are getting stupid as well as old. All of us can better ourselves, and just because we are in a different from usual situation, this is no reason to stop trying.

The experiences of the past year have taught us many things, pleasant and unpleasant. Like a rolling snowball gathering more substance, each experience we have had has added something to our own being. Some of the things we have seen we will want to forget, when the war is over. But many of the things we have lived through, we will want to remember, all our lives.

Think back, as the New Year unfolds with its promise of THINGS TO COME, on 1943, so that the past months will mean something to you in FUTURE years, bringing added wisdom and a broad feeling of brotherhood. You are a part of something bigger than yourself, but you are the biggest thing in the world, to yourself.

So plan to be an even better YOU in 1944.

..... A.K.S.

The Women's Auxiliary of the B'nai B'rith send the readers of Toledo Calling, wherever they may be, their most sincere wishes for a Happy New Year. May God cause his countenance to shine upon you, and give us Victory and your happy return!

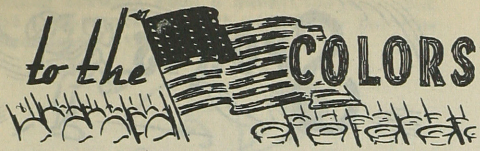

Charles Alpert, Lewis Basch, Sheldon Berman, Lules Levey, Louis Lieber, Marvin Trattner, Alvin Zohn, Augustus Cousins, Melvin Schnall, Sam Kaplan, Nate Welch, Ruth Helen Klein(WAVES), Monroe Jaffee, Jack Steuer.

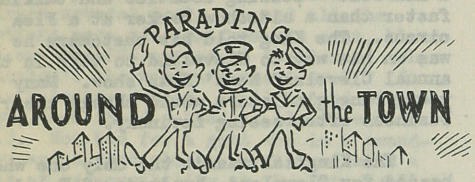

S 2/c Irving Glassman, Front Royal, Va.
Lt. Milton S. Cohen, Luke Field, Phoenix, Ariz.
Sgt. Jack Frank, Tucson, Ariz.
S 2/c Seymour Doctor, Camp Peary, Va.
T.Sgt. Harry L. Goldberg, Ft. Benjamin Harrison, Ind.
Morris Paris, Camp Harahan, New Orleans, La.
Ralph Worshtil, Ft. Belvoir, Va.
Max Spanglet, Long Beach, Calif.
Larry Aronoff, Washington, D.C.
Pfc. Walter Frey, Camp McCain, Miss.
Pfc. Irving Cooperman, Augusta, Ga.
Lt. (j.g.) Ed Arenson, Lansdone, Pa.
Sgt. Joe Eisler, Columbus, Ohio
Arnold Schonbrun, Ft. Bragg, N.C.
Pfc. Dave Moss, Sioux Falls, S.D.
A/S Alfred Goldman, Ft. Monroe, Va.
A/S Richard Gould, Layfayette, Inc.
Cpl. Joseph Hascal, Ft. Lewis, Wash.
W.O. Marvin Shapiro, St. Petersburg, Fla.
Lt. Morris Webne, El Paso, Texas
Pfc. Albert Steingroot, Sioux Falls, S.D.
Cpl. Max Wolson, Camp Ellis, Ill.
Pfc. Sherman Goldstein, Atterbury, Ind.
Pfc. Stanley Gould, Chanute Field, Ill.
Pfc. Don Steinberg, Columbus, O.
A/S Jonnard Greenberg, Chicago, Ill.
Nathan Mann, Providence, R. I.
A/S Seymour Harris, Middlebury, Vt.
A/S Robert Manof, Chicago, Ill.
Sgt. Bernard Lebovitz, Columbus, Ga.
Sgt. David Slotnick, Camp Stewart, Ga.
Jack Kale, New York City
Midshipman Milford Romanoff, Chicago, Ill.
A/S Harry Lepold, Great Lakes, Ill.
Lewis Osterman, Chicago, Ill.
Pfc. Sanford Horwitz, Mitchell Field, N.Y.
Radioman 3/c Richard Romanoff, Washington, D.C.
Lt. Evan L. Marks, Camp Campbell, Ky.
Sgt. Louis Forman, New Orleans, La.

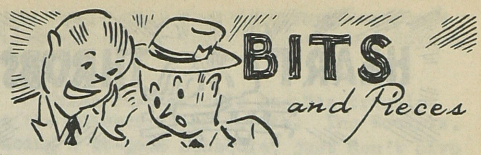

At present Pfc. Howard L. Goldstein is at Lawson Field, Army Air Base of Ft. Benning, Ga. His duties are in the Legal Office, better known as "The G I Version of Dr. Anthony" because of the various problems that are solved for officers and enlisted men.

Ph. M. 1/c A. B. Sanger is at the War Dog Training Co., Sick Bay, Camp Lejuene, New River, N.C., where the dogs we heard so much about in the Bougainville invasion were trained. Watch the news reels at the theaters for pictures made at that Camp. "Red" Sanger says "hello" to all his friends.

From No. Ireland Capt. Francis W. Epstein writes that he visited Belfast which has a Jewish community. Hotels don't believe in central heating or private baths. People at home shouldn't complain about rationing--it is much worse all over England. Best regards to all his friends from "Eppy", who censors his own mail.

Musician 2/C SYDNEY BARON realized a lifetime ambition Dec. 6 when he conducted a concert by the National Orchestral Society Symphony in Carnegie Hall, New York City. He joined the Navy more than a year ago and has since, with special permission of the Navy Department, guest conducted various eastern orchestras, including Philadelphia Symphony. His brother, Lt. ROBERT BARON, Ft. Bragg, N.C., attended the event in New York

"This is England Calling" writes Cpl. Myron Kozman in the Engr. Cam. Bn., who got a real thrill in finding his brother Arthur's name mentioned in T.C. Arthur is a Ph.M 2/c in the Sub Division #82, USNR.

Rubin Sussman, now in a non-combatant organization in Alaska has been in service for 19 months. He hasn't met anyone from home and would appreciate hearing from his friends. Send mail to him as follows: Pvt. Rubin Sussman A.S.N. 15099528, Co. A 260th Port. Bn. (T.C.), APO 987, Seattle, Wash.

Chanukah Greetings

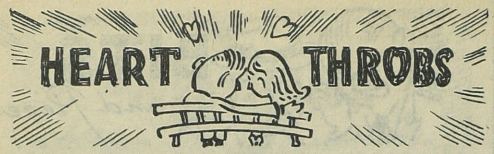

When Lt. Gerald Weintraub, Boca Raton, Fla., left camp for a furlough in Toledo, as did his fiancee, Phyliss Joelson, aviation metalsmith 3/c, Seattle, Wash., their companions were convinced that a wedding was in the cards. Both accepted bets against this possibility. They had been engaged since July, 1942. They arrived in town Nov. 10, and in spite of their wagers, decided to get married the following day. Rabbi Morton Goldberg performed the ceremony. Part of the marital bargain was that Gerald had to pay for his wife's lost bets. The groom has been in the Army two years, and most recently has been a radio officer but expects a new assignment shortly.

David Gotthelf, of the Coast Guard, and Rose Rothschild applied for a marriage license in December.

Sgt. Leo Goldner, Ft. Meade, Md., is engaged to Marion Baron, Bowling Green.

Lt. Jay Shuer, Camp Cooke, Calif., is the father of a girl born Nov. 13, 1943

Harold Lieberman, Rossford, O., to Cpl.
Earl Greenberg, Treasure Island, Calif., to Radio Tech. 2/c
Billy Epstein, Ft. Harrison, Ind., to Sgt.
Sherman Goldstein, Camp Atterbury, Ind., to Pfc.
Joe Bloom, San Antonio, Tex., to 1st Lt.
Evan L. Marks, Camp Campbell, Ky., to 1st Lt.
Irwin L. Scharf, Stuttgart, Ark., to 2nd Lt.
Harry Lepold, Great Lakes, Ill., to Storekeeper 3/c
Phil Leveton, Dalhart, Tex., to Sgt.
Joe Linver, St. Petersburg, Fla., to Lt. (j.g.)
Al B. Sanger, New River, N.C. to Ph/M 1/c
Harry Goldberg, Ft. Benjamin Harrison to T/Sgt.

B'NAI B'RITH WOMEN'S AUXILIARY

Mrs. Sam Kasle, President
Mrs. Albert Brown, Vice Pres.
Mrs. Calvin Lieberman, Cor. Sec'y
Mrs. Moe Okun, Rec. Sec'y
Mrs. Maurice J. Marenberg, Treas.
Mrs. Jack Stein, Asst. Treas.
Mrs. Jos. Feerer, War Service Chm.
Mrs. Rube Kaplan, Activities Chm.

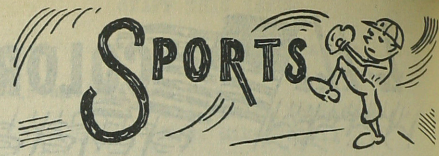

by Joe Gallon

Kingfish Levinsky, former Chicago heavyweight, punching bag and erstwhile fish peddler, was a Toledo visitor recently. Bearing the scars absorbed in cauliflower row, the Kingfish appeared in a new role---selling neckties and talking faster than a sideshow barker at a Flea circus. The King told his customers he was on his way to Cleveland to take in the annual Cleveland News' Xmas show. Many young ring gladiators would change their business after seeing Levinsky.

The Kingfish wasn't the only one who headed for Cleveland, hundreds of Toledoans were seen near the ringside. More than 15,000 crowded public hall and vociferously booed the decision rendered on the Jimmy Bivins-Lee Q. Murray main event. Bivins' hand was raised as the winner, but in the opinion of newspapermen, fans and many others familiar with the boxing game, Murray won in a walk. Decisions like this are one of the reasons boxing takes a backseat for wrestling.

Abe Coleman, squat New York Jewish grappler, is getting to be quite the popular guy with Toledo's "Break It Off" Society. Abe, in his first main event, defeated the Roughhouse Martino Angelo and sent 2,500 patrons home praising his marksmanship. However, last week, Little Abraham lost a two-out-of-three grunt and groan affair to Buddy Knox. But he still looked good losing.

Silver-haired Barney Ross, once the kingpin of the nation's lightweight boxing crop, again has been cited for bravery---this time by President Roosevelt, who pinned the Silver star on his lapel. Barney, still suffering the effects of malaria from the battle of Guadalcanal where single handed he killed no less than 23 Japs, heard the following words from FDR: "Great personal courage and sincere devotion to his comrades were in keeping with the highest traditions of the United State Naval service." Ross also has been awarded the Edward J. Neil Memorial trophy, given by the Boxing Writers' association of New York, as 1942's outstanding boxer.

If local ice sport interests fail in their efforts to form a hockey team, Toledo's hungry hockey partisans will have to pool their gasoline to take in those Red Wing games at Detroit. Emery Gilbert of the Icehouse is doing all in his power to organize a team.

Women have substituted for the shortage of men almost everywhere, but they can't fill those vacancies left on B'nai B'rith league teams. And that, brother, is a real headache to Charley Beckerman and his staff of officers. The A.B.C.

ruling forbids such a substitution. Yet the team captains must still pay for the absentees. 'Taint fair.

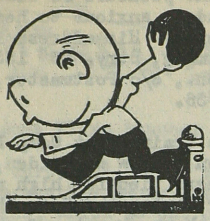

If you happened to run across Bill Hirsch several weeks ago and all the buttons were missing from his coat, blame it on that 695 series he fashioned. Why shouldn't the warden's chest swell? It was a league record. Bill opened with a 240, then fired a 242 and closed with a 213. Not bad for a gent who is a grandpop and a gent who is shouldered with a lot of responsibility at the City Welfare farm.

Sidney (I Can Take It) Goldberg and Henry (Let's Have a Promotion) Rigney are very aggressive fellows. After taking a beating financially last season, Sid and Hank, are back with pro basketball this season and they're determined to make the public like it.

They opened with the Washington Bears, National league titlists, and the Zollners of Fort Wayne putting on as fine a battle one could see in Macomber high gym at popular price. Zollners put on a whirlwind last period rally to be beaten, 51 to 49. About 450 took in the game, but Sid and Hank haven't given up. They say they'll have more of the topnotchers here. More power to 'em.

Well, the high school football season is over, Waite is the city champion, as well as being undefeated and untied. But clouds of dissatisfaction hang over the Waite camp. Kenneth (Jack) Mollenkopf, Waite coach, intimated such at the Downtown Coaches' banquet last week when he accused Massillon of taking full claim of the state schoolboy championship.

"I attended the Massillon banquet", Jack said, "and was treated terrible. Insults were heaped on my team and to top it off, a big banner, reading: "Massillon-state champions," was decked out in the banquet room. Our team is every bit as good as Massillon. Our line is strong or stronger and our backs were faster. We tried to book them at the start of the season and they turned us down."

Toledo's Bob Snyder, the gent who booted 40 out of 41 extra points through the uprights as the Chicago Bears marched to the National Pro league Championship, praises Sid Luckman to the skies. Bob said Luckman's generalship and above all his accurate flipping of the pigskin was one of the main reasons the Bears finished on top. Bob didn't do bad, himself, setting four kicking records. In one game against the New York Giants, he sent eight sailing through the posts, which is a record that may stand for many years. Great guy and football player, this Snyder boy.

Coach Burl Friddle has his troubles at the University of Toledo. The Rockets, facing a 20-game schedule, just don't have the material they had last season when such stars as Davage Minor, Charley Harmon, Dallas Zuber, Bob Bolyard, Art Grove and others brought them national recognition. The team, for one thing, doesn't have the size and the speed of last year's outfit.

Against Toledo Naval Training station, the Rockets trailed almost the entire game and lost a 44 to 39 decision. Friddle, however, hasn't given up hope and believes his boys will improve as the season wears on. "We're no worse off than many other schools," he said, "and we'll stick it out even if we lose every game. That, to our estimation is genuine sportsmanship.

The Blade again gave publicity to some of our readers in a story from the South Pacific written by Capt. Reginald S. Jackson, who mentioned Lieut. Carlton Zucker, Lieut. Irvin Edelstein, Sgt. William Rosenberg, and M/ Sgt. Reuben Mortz among the Toledoans he met, citing the smallness of the globe.

Cpl. IRVING TOPPER, with the public relations section, Fifth Army Headquarters, admires the architecture (what's left, anyway) in Italy.

Lt. MILTON S. COHEN, who got his wings as a pilot at Luke Field, Ariz., has been in service about a year.

A "sky cop" at Langley Field, Va., Cpl. MINNA SAXON has also worked in the field photography lab and done aerial photography for army intelligence.

Also helping to win the war on the distaff side is Sgt. Freida Polinsky, who has returned to Daytona Beach, Fla., after three weeks home recuperating from an operation.

Pfc. William Lewand, Camp Miramar, Calif., with a marine aviation squad, revisited the Toledo police division while on furlough.

If you knew you would not get any more issues of Toledo Calling unless you wrote us a letter or a card, telling us some news about yourself, would we hear from you? We hope so, and even though we will not stop sending you the paper, we would like to hear from you. Your friends are hungry for news of you, so please write us.

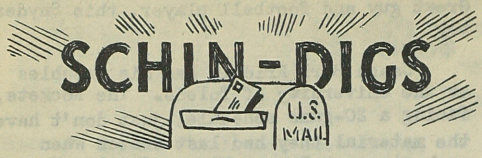

by Edith Schindler

In a letter dated Oct. 11, from Italy, Pvt. Merrill Harrison tells us the following news--"Right now my job is preparing instruction for the orientation classes for the men in the division. I write papers on recent history, world affairs, post-war problems. Besides that, I do some of the work on the daily mimeographed newspaper that is distributed in the division. It's a lot of work, but I like it very much. Whenever I feel like complaining about long hours and the fact that I'm behind a typewriter all day all I have to do is remember the four months that I spent as an anti-tank gunner in Tunisia and the really hard work I had in the operations section of division artillery headquarters during the enire Sicilian campaign."

S/Sgt. Milton Zimmerman expresses his appreciation for our newspaper which he receives at the Recreational Area, Nashville, Tenn.

Before Capt. David Bernstein left for England he was stationed at Fresno, Calif., where he and his wife met Cpl. Marvin Markowitz. Mrs. Bernstein has returned to Toledo.

Pfc. Irving Cooperman at Camp Gordon, Ga., is in the Military Police Escort Guard. His company is assigned to guarding German war prisoners a few of who speak English. The prisoners say they have found a new home here and they are fed the same food as our own men in the Camp.

After going through some pretty rough basic training, Elmer Gerson is now in a most beautiful hotel along the ocean in Miami Beach, Fla. He was recently transferred from the infantry to the army air corps.

Somewhere in the "wilds" of India, Pvt. Howard L. Yaffe met "Chuck" Moskowitz at the Red Cross Canteen (two large tents and a few tables and chairs). "Chuck", who is with a Baking Co., happened to have a copy of "Toledo Calling" in his pocket and they spent an enjoyable three hour talking about familiar names and faces. Howard has been over seas six months with the 464th C.A. Bn. (A.A)

Hans Pollak with the 305th Med. Bn. now receives his mail through the APO #80, c/o Postmaster, Los Angeles, Calif.

A/C Myer Greenbaum is taking a 20 weeks course in Maintenance engineering at Yale University. If he completes the course before they decide they don't need more officers, he will be commissioned a 2nd lieutenant. If not---?

Since leaving Africa, Harold Abramson is in the Italian theater of operations. He is on a 105 MM howitzer gun crew where he is having the pleasure of blasting the Germans, and is anxious to hear from his Toledo friends. His address is Pvt. Harold Abramson, Btry. "C" 133rd Field Artillery Bn., c/o Postmaster, New York, N.Y., APO #36.

After basic training at Camp Fannin, Tex., Al Nathanson is now at Golden, Colo. He and two others tied for high men in their company for firing the M-1. He fired 190, ten points above expert, of which he is very proud.

From Drew Field, Tampa, Fla., Sgt. W. G. Diamond commends us on our newspaper. The Nov. issue was the first he had received and he feels that he has been missing something by not getting "Toledo Calling" before.

Together with Alex Rayman, H A 2/c at the U.S. Naval Hospital, Great Lakes, Ill., are Morton Zaft and Julius Weisberg. Since April 29 Alex has sent us four changes of address even though they have all been at Great Lakes. That's setting a good example!

It has been three years since Sgt. Martin H. Thal's induction, all of which time has been spent away from home. Therefore "Toledo Calling" becomes doubly interesting as it makes the job of attempting to keep track of friends a little easier. Martin is serving overseas and his APO is #730 Seattle, Wash.

For the past year 1st Sgt. Henry Zelden has been in England. He sends his best wishes to all the boys in the services. His brother Max is a 1st Lt. in the air corp administration at the New Orleans air Base.

Fellow Toledoans in Orlando, Fla., are Lt. Roi Davis and Lt. Sam Schall. They are both stationed at the Air Base. Sam's brother, S.Sgt. Harry Schall is overseas (APO 12557-D, New York).

Mail from Al Rosenberg informs us that he is at Camp Reynolds, Greenville, Pa., an Army Service Personnel Replacement Depot.

"Times may change but here is a toast, that Toledo Calling goes on forever", wrote Sgt. J. A. BRANDMAN, in the So. Pacific....

Do you want the address of a Toledo friend or relative in the armed forces? We will be glad to send it to you. Through this column Alvin Daniels of the Canadian Air Force got in touch with "Chink" Goldberg in the S. Pacific, and Milton Zimmerman located Wm. Fingerhut at Nashville, Tenn. Can we be of service to you? Address all mail c/o Edith Schindler 2019 HORTON ST., TOLEDO 2, OHIO.

behind the HEADLINES

by Anna Kline Stauber

Don't be surprised if you receive another little monthly paper, called Mail from Toledo, which is put out by Judge Aaron Cohn and Joe Gallon, our sports scribe. We gave them our mailing list, knowing that you will welcome any news from home....Did you hear about the San Francisco jeweler who received an order from a soldier overseas for a ring exactly the size of a circle he drew? But the soldier's letter was on reduced-size V-mail....S/Sgt. N. Filstein, Toledo, was credited in an Associated Press story with shooting down a Nazi interceptor plane in a raid on the German Messerschmitt plant near Vienna early in November. Anybody know who this can be?....There's a Morris Gould, Des Moines, Ia., tavern operator, who has the civilian hats of 80 of his customers who are now in service. Large sign in the center says, "May They All Come Back to Wear Them Again."....Broadway is wildly cheering "Winged Victory", a play about the training and idealism behind the army air forces, written by Moss Hart. Proceeds go entirely to army emergency relief. Sgt. Milton Tarloff, former manager of the Trianon Ballroom, was transferred from Keesler Field, Miss., to an executive backstage post with the production, which will be filmed in Hollywood.....The baking and cooking section in the Office of Quartermaster General is preparing a plan of instruction in individual cooking so that every soldier will be his own emergency chef. The new course will be a modified version of the cooking course the Boy Scouts learn, and is expected to provide ways to relieve the monotony of eating only cold foods from packages.....Was it a second lieutenant who said, "It is just as hard to stay at the top as to get there"?.....

BACK IN CIVVIES

Sol Wittenberg, Arthur Paris, Oscar Kohler, Ben Fingerhut.

The new illustrated heads appearing over the departments in this issue are from the pen of Sam Schweitzer. Our masthead on page one of Toledo Calling is also a product of his pen. We are very grateful to him for lending his talent to brighten our publication.

Add to your list of Jewish war heroes the name of the RCAF's Captain William Weiser, who has bombed Hitler's Europe nearly a hundred times...Bill, who now sports the Distinguished Flying Cross, originally hails from Brooklyn.

New LOCATION

Seymour D. Rothman, Ft. Belvoir, Va.
Lt. Harold Romanoff, c/o P.M., N.Y.C.
Pfc. Norman B. Ture, Bloomfield, Ill.
Lt. (j.g.) Edgar Levitt, c/o Fleet P.O., N.Y.C.
Pvt. Louis Axonovitz, Camp Howie, Texas
A/C Irving Igdaloff, Carstrom Field, Arcadia, Fla.
Cpl. David Greenbaum, Camp McCain, Miss.
A/S Richard Gould, Purdue Training School, Lafayette, Ind.
Manuel Green, Camp Barkeley, Texas
Pfc. Irving Cooperman, Camp Gordon, Augusta, Ga.
Q.A.C. Elmer Gerson, Miami Beach, Fla.
Harold Rainwasser, Camp Maxie, Texas
2nd Lt. Seymoure A. Newman, Auto-Wpns. Bn. APO 9015, N.Y.C.
A/C Myer Greenbaum, Yale University, New Haven, Conn.
Capt. Joseph Eiser, Camp Rucker, Ala.
Ens. A. H. Samborn, Gulfport, Miss.
T/S Tolly Horwitz, Ft. Niagara, N.Y.
Robert Sweet, Ft. Ord, Calif.
Joel Friedman, Lincoln Field, Lincoln, Nebr.
Sam Solomon, Lincoln Field, Lincoln, Nebr.
Pfc. Walter S. Frey, Camp McCain, Miss.
Alex Goldberg, APO, N.Y.C.
Elmer Goldman, Milwaukee, Wisc.
Pfc. Sherman Goldstein, Camp Atterbury, Ind.
Pfc. Abe Goldberg, APO 922, San Francisco, Calif.
Bill Lippman, Camp Maxey, Texas
Major I. Allen Shapiro, Pine Bluff, Ariz.
Lester Stram, Mt. McKinley, Alaska
Allen Nusbaum, Camp Irwin, Barstom, Calif.
Arthur Milstein, Notre Dame, Ind.
Pf. Morris Chasin, England
Lt. Morris Webne, El Paso, Texas
M/Sgt. Eugene Wasserman, Australia
Pfc. Charles Segall, Jefferson Barracks, Calif.
Cpl. Sollie Mann, England
Cpl. Louis Marenberg, Camp White, Ore.
Gene Stauber, Camp Adair, Ore.
Pfc. Sanford Horwitz, Mitchell Field, N.Y.
Cpl. Jack Cooperman, Camp Kilmer, N.J.
Lt. Ben Chasin, Detroit, Mich.
A.B. Sanger Ph/M 1/c, Camp LeJuene, New River, N.C.
T/Sgt. Allen R. Weiss, APO 9026, San Francisco, Calif.
Capt. Morris W. Selman, Camp Maxey, Texas
S.S. Levine, Cape Girardeau, Mo.
2nd Lt. Alvin Kasle, Ft. Bragg, N.C.
Cpl. Myron Kozman, APO 4916, N.Y.
Ph/M Arthur Kozman, Sub. Div. Fleet P.O. San Francisco, Calif.
Pfc. Harry Wexler, Gen. Hosp., San Francisco, Calif.
Seymour Forman, Camp Luna, Las Vegas, N. Mex.
Al Rosenberg, Camp Reynolds, Greenville, Pa.

Happy New Year

Sec. 562 P. L. & R.

Postmaster: If addressee has removed, and new address is known, notify senders on FORM 3547, postage for which is guaranteed.

Toledo Calling

A MONTHLY NEWS LETTER OF WHAT IS HAPPENING TO TOLEDOANS ★ DEDICATED TO OUR MEN AND WOMEN IN THE ARMED FORCES ★ PUBLISHED MONTHLY BY B'NAI B'RITH WOMEN'S AUXILIARY NUMBER 398.

OL. 2, NO. 1 ★ TOLEDO, OHIO ★ ANNA KLINE STAUBER, *EDITOR* ★ JANUARY, 1944

Judge Aaron B. Cohn New Lodge President

Led by Judge Aaron B. Cohn, its new resident, the Toledo Lodge #183, B'nai 'rith is entering its second century of ervice to mankind. Installation cere-onies, at the J.E.L. Building Sunday vening, Jan. 9, were highlighted by a atriotic service in honor of Toledo ewish men and women in uniform, and a tirring address by Lewis R. Sutin, Terre aute, Ind., president of District Lodge o. 2.

New officers, in addition to Judge ohn, who succeeds Dr. I. R. Cohn as head f the lodge are: Bernard Wolson, vice resident; Louis N. Laderman, secretary; hil Paris, financial secretary; Ben Green, reasurer; Henry Greenberg, guardian; rt Solomon, monitor, and Milton Davidson, arden. King Baer, Maurice J. Marenberg nd Joseph Feerer were re-elected trustees.

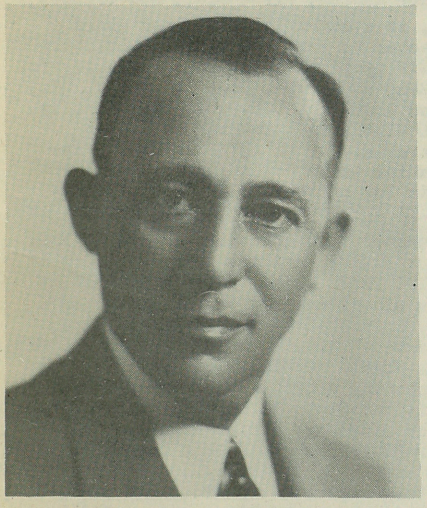

In tribute to their long years of ervice in the Toledo Lodge, Max Henig nd Max Simon were presented with testi-onial scrolls and voted honorary Warden nd Ass't. Monitor respectively. After he program, presided over by Samuel Z. aplan, past president, the Ladies' uxiliary acted as hostesses and served refreshments. Joe Gallon was general chairman in charge of the installation ceremonies. He was aided by King Baer, Albert Brown, Eugene Farber, Harry Jacobs, Louis Laderman, Samuel Z. Kaplan, Calvin Lieberman, and Maurice J. Marenberg.

Ladies' Auxiliary hostesses' committee, appointed by Mrs. Samuel Kasle, was headed by Mrs. Samuel Rothman, chairman and Mrs. Milton Schonbrun, vice charman, and comprised Mrs. King Baer, Mrs. Maurice J. Marenberg, Mrs. Calvin Lieberman, Mrs. Moe Okun, Mrs. Joseph Feerer, Mrs. Albert Brown, Mrs. Edith Schindler and Mrs. Fred Stauber.

Tracing the hundred-year-old history of B'nai B'rith, Lewis R. Sutin, president of the District Lodge No. 2, said that the coming years should find Jews making a more normal place for themselves in the world. He said that Jews should realize that anti-Semitism is not a sin of their making, and they should stop being ashamed of themselves, and should rather work for eradication of the un-Christian and un-democratic forces which foster anti-Semitism.

The meaning of Judaism and Democracy are synonomous, and when a Jew fights for freedom, he is also fighting for those very principals which his religion stood for during 2500 years of strife, Sutin pointed out. The Jews have gone into military service to defend this nation out of all proportion to their population, and are doing heroic feats on every battle front, he said.

The cure for anti-Semitism is not in accepting it as something the Jew has caused, but in recognizing it as an ailment of others who are suffering from hate and bigotry, he said. "You must have respect for yourselves, and knowledge of what you stand for, and then you will not cringe from being called a Jew," he declared. "We must hold up our heads, knowing that the Jews have contributed much to the culture and science of civilization."

Around the globe to a foreign soil,
To the land of grief and mad turmoil;
To serve, to battle, to do a part,
To still the cry of a lonely heart.

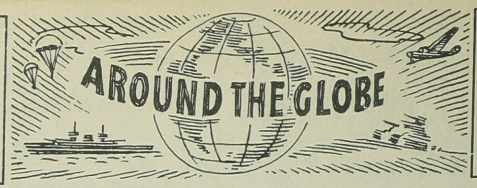

Around the globe with a job to do,
'Til justice triumphant is born anew;
In air, on land, or tossing foam,
Around the Globe, 'til the way leads Home.

Following eleven months' in uniform, MILTON S. COHEN became a 2d Lt. at Luke Field, Phoenix, Ariz., and will serve as a pilot.....After several months in a hospital in No. Africa, Pfc. ISADORE LEIBOWITZ has been released, and is now stationed in England....NATHAN STEINBERG, Truax Field, Wis., is training to be a radio mechanic.....Cpl. PHIL SELIGMAN is with QM Corps in England, A.P.O. 638. That's where Lt. LOUIS STAUBER, one-time executive with The Fair Store, is stationed, as statistical officer.....Lt. IRWIN BELLMAN (O-4590988) would like mail from his pals; his address is Co. C, 13th Bn., 127 Repl. Depot, A.P.O. 761, c/o New York City.....Lt.(j.g.) BERNARD GOULD is a Radar Technician studying at Princeton University, while Pfc. STANLEY GOULD is an instructor in meteorology at Chanute Fd., Ill.....Yeoman 2/C LEONARD GLUCK is in the personnel office at the Univ. of Virginia, Charlottesville.....A few months ago GEORGE PINCUS was an aviation cadet at Boca Raton, Fla., and he's back there again, as a lieutenant, after graduation from Air Force Technical School at Yale Univ.....Pfc. RALPH ISENSTEIN recently graduated from radio school and is now assigned to gunnery school at the Yuma, Ariz., Air Field....Sgt. MILTON WEINSTEIN, England, was the victim of some blackout bandits who hit him on the head and robbed him, resulting in an unexpected visit to the hospital for Milt.....Pvt. EDWARD FINE, in Italy, with the 23d General Hospital, helps operate an electro cardiography machine for the doctors.....MAX BUCH, Camp Atterbury, Ind., has received a Good Conduct Medal. His sister, Mrs. Samuel G. Rothman, is on the staff of Toledo Calling.....MURRAY K. SIMON, in Alaska, a columnist for his camp paper, defines a furlough as "those things you dream about but wake up without". He had a furlough recently.....Pfc. PHILIP OLSON, home on sick leave from the South Pacific, returned to McClasky General Hospital, Temple, Tex., for further treatment after a visit with his mother.....PAUL BELKIN, S 2/C, Great Lakes, Ill., was pictured in the Blade with his wife, Dorothy, and 8-month-old Bonnie, latter dressed in a WAVE outfit. Paul has finished boot training..... ARTHUR SILVERMAN, Camp Van Dorn, Miss., is rehearsing his part in an all-serviceman show. He impersonated famous people and several officers at a party given for the officers and their wives recently.... S 2/C RUTH H. KLEIN, Cedar Falls, Iowa, is undergoing boot training.... Lt. B. IRVING GOULD, receiving indoctrination at Princeton University, N.J., spent five months aboard a destroyer escort in the Atlantic area, having enlisted as a radio technician, 2/C.....ALBERT MOSS, San Diego, Calif., is not doing anti-aircraft guard duty.....JOSEPH RACHLIN, Camp Van Dorn, Miss., is happier now that Sylvia is down there near him.....Lt. HAROLD (Buster) WASSERSTROM has been enjoying the historic beauties of England. He is a bombardier-navigator on a Flying Fortress..... Q.A.C. ELMER GERSON, Miami Beach, Fla., was disappointed when he learned his ear tissues were too thin for flying, after he had passed a test for air bombing..... SAM BORMAN will be sent to radio technician school, having completed boot training at Great Lakes, Ill.....Ens. IRVING SHYAVITZ is studying at Harvard, Boston, where his wife will join him..... Cpl. BEN SCHALL, former Toledo U. basketball player, has been sent to China from India. He reports that the Chinese like the game, and also like to play poker. Ben won $2,000 in Chinese money playing poker, which is equivalent to about $25 in U.S. currency.....Cpl. BENNY SHALL (of Putnam Street, in case you can't remember which is which), in Panama, has been doing signal radio intelligence work.....LEONARD GLUCK, Yeoman 2/C, is in the personnel office at the Univ. of Virginia, Charlottesville.....BERTON KAPLAN, Greensboro, N.C., now writes his wife, the former Harriet Tennen, in Toledo. The Kaplans lived in New Castle, Pa., but Harriet has come back for the duration... Pfc. DAVID B. ROSENBERG, Ft. Jackson, S.C., was recently stationed in Belzoni, Miss., watching German prisoners pick cotton.....A/S MARK L. LEVEY, at Miami U., Oxford, O., ranked third highest in the class of 600 in semester tests..... MILTON KANDER, Fleet P.O., New Orleans, La., is a member of the armed guard attached to merchant ships....Lt. SEYMOUR NEWMAN is in the British Isles.....Pfc. SHERMAN GOLDSTEIN, Camp Atterbury, Md., raved about the U.S.O. in Indianapolis. PHIL MILLER is attending O.C.S. in Australia.....Lt. IRWIN BELLMAN'S new location is in No. Africa....SAM KAPLAN is in No. Africa, as is S/Sgt. MORTON MILSTEIN, who is a tail gunner on a B-24 Liberator....Signal Corps. work at Montbrook A.A.F., Williston, Fla., keeps Lt. IRVING FRANK busy.....Lt. DONALD FRANK does classification chores in the Adj. Gen. office at Seymour Johnson Field, Goldsboro, N.C. Donald met MILTON COHEN.. Cpl. STANLEY OBERLIN is in his 5th term, completing a civil engineering course at Louisiana State University, Baton Rouge... After a two-day furlough there, Cpl. LEONARD FISHMAN said that London reminded him of New York City.....One of those lucky meetings was between Pfc. LEON SCHONBRUN, Philadelphia, and his cousin, ARNOLD SCHONBRUN, Ft. Bragg, N.C., who hadn't seen each other over a year.....Chief Petty Officier DANIEL GLUCK is in charge of the law office in Cleveland....Saying that the Red Cross is doing exceptional work for the Yanks overseas, Chief Warrant Officer HOMER COHEN, in England, voiced

(Continued on page 4)

Alvin Nathanson, Golden, Colo.
Howard Kaufman, Charleston, S.C.
Monroe Rappaport, State College, Pa.
Louis M. Stram, Drew Field, Fla.
Lt.(j.g.) Joe Linver, St. Petersburg, Fla.
Alfred Rosenberg, Camp Lee, Va.
William Weide, A /S, Milwaukee, Wisc.
Lt. Alex Fishbein, U.S. Navy, S.Pacific area
Pvt. Nathan Steinberg, Truax Field, Madison, Wisc.
Seaman 1/C Sam Kuperman, Groton, Conn.
Sheldon Kutcher, Iowa City, Iowa
Eugene Lesser, Camp Grant, Ill.
Pfc. Charles Lesser, Breckenridge, Ky.
Lt. Hy Ginsburg, Fort Stevens, Ore.
Lt. Marvin S. Kobacker, Pacific war area
W.O. Marvin Shapiro, St. Petersburg, Fla.
Cpl. Seymour Kander, Maxton Fd., N.C.
S/Sgt. Samuel Forman, Will Rogers Field, Okla.
Cpl. Stan Oberlin, Baton Rouge, La.
Lt. Ben Chasin, Omaha, Neb.
Capt. Sam Friedmar, Camp Polk, La.
Lt. George Shopneck, Camp Grant, Ill.
Capt. David Stone, Washington, D.C.
Lt. George Pincus, Boca Raton, Fla.
H.A. 2/C Alex Rayman, Great Lakes, Ill.
Pfc. Leon Schonbrun, Philadelphia, Pa.
Pfc. Sidney Blitz, Durham, N.H.
Lt. Stanley Gould, Chanute Field, Ill.
Sheldon Goldstein, Curtis Bay, Md.
Pfc. Howard Goldstein, Ft. Benning, Ga.
Sgt. Leo Goldner, Ft. Meade, Md.
Chief Petty Officer Daniel Gluck, Cleveland, Ohio
Leonard Gluck, Yeoman 2/C, Charlottsville, Va.
S/Sgt. Leonard Marenberg, Los Angeles, Calif.
Howard Kaufman, Charleston, S.C.
Oscar Wexler, Boston, Mass.
Martin D. Stone, Camp Pendleton, Calif.
Robert Meisel, Stanford U., Calif.
S 1/C Milton Kander, New Orleans, La.
Pfc. Morris Rabinowitz, Camp Cook, Calif.
Pfc. Harold Scheer, Corvallis, Ore.
Ens. David Blitz, Boston, Mass.
Ben Illman, Camp Butner, N.C.
Lt. Sam Hershman, Van Dorn, Miss.
Lt.(j.g.) Bernard Irving Gould, Princeton U., N.J.
Ens. Milford M. Romanoff, Pacific Coast
Elliott Meisel, Merchant Marines
Yeo. 3/C Betty Shaw, Philadelphia, Pa.
Pfc. Stephen Mosbacher, Columbia, Mo.
Capt. Howard Jacobson, New York City
Ens. Mason Baer, Mediterranean area
Louis Heilbrunn, Camp Luna, N. Mex.
Pfc. Hascal H. Muntz, Indianapolis, Ind.
Pfc. Robert R. Muntz, State College, Miss.
Lt. Hy Ginsburg, Fort Stevens, Ore.
S/Sgt. Bill Eppstein, Camp Wheeler, Ga.

BACK IN CIVVIES

Harold Woodruff

STAFF THIS ISSUE

Editor: Anna Kline Stauber

Assistant Editors:
Mrs. Edith Schindler
Mrs. Mike Schall

Circulation Manager:
Mrs. Calvin Lieberman

Reporters:
Mrs. Irving Fromkin
Mrs. David Gould
Mrs. Herman Hersh
Mrs. Ormonde Levi
Mrs. Maurice J. Marenberg
Mrs. Melvin Nagler
Mrs. Samuel Rothman
Mrs. Milton Schonbrun
Mrs. Edwin Swolsky
Mrs. Phillip Weiss
Mrs. Sam Weiss
Mrs. Wilfred Williams

DO YOU REMEMBER?

Now that we've all become accustomed to the new year, have you forgotten 1943? That was the year, you will some day tell your grandchildren, that the United Nations stopped losing the war. It was the year of the conquest of North Africa, of Mussolini's downfall, of the battle of Salerno, of the surrender of Italy.

It was the year of the routing of the Japs from the Aleutians, of the winning of the Solomons, of bloody Tarawa, and the capture of the Gilberts. It was the year when the Russian armies drove victoriously Westward, when the great Anglo-American bomber offensive scourged the Nazi industrial plant.

It was the year when the home front achieved incredible production, with the flow of planes and ships and guns and tanks surpassing the most extravagant hopes. It was the year when meats and most processed foods, except cereals, were rationed.

It was the year of severe manpower shortages, of "pay-as-you-go" taxes, of War Bond drives, and it was the year in which millions more young men--including you and you and you--went off to war.

It was the year that the Womens' Auxiliary of B'nai B'rith in Toledo got started, and Toledo Calling was welcomed in places all over the globe. It was the year when you began writing us, too, and we have hundreds of cards and letters with strange postmarks on them.

But that was all away back in 1943. What of this year, 1944? You, and the countless thousands like you, serving in the greatest conflict of humanity, fighting for the emergence of man from the mire of barbarism, will write the answer--in blood and sweat and tears. But that answer will shine forth on a new world that you helped forge, and we at home will never forget it.

.....A.K.S.

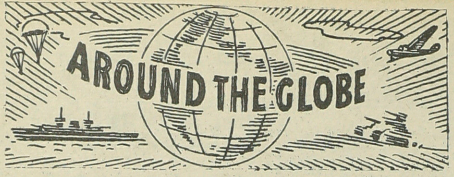

the hope that many fighting men still in the States will never have to use their help.....With the Coast Guard in Ketchikan, Alaska, for four months, I. ELLIOT LATEZ has received his second class rating.... EDWARD P. EPPSTEIN was the youngest member of a class of 1100 to be graduated as an Ensign from the midshipmen school at Northwestern U., Chicago. He will be assigned as a deck officer.....Cpl. JACK (JAKE CANADIAN) COOPERMAN, has been stationed on a hospital ship, his organization being in charge of battle casualties. His wife, Mary D. Cooperman, in the WAC's only four months, obtained an emergency furlough from Lafayette, La., where she is on recruiting duty, in order to see him when he returned to Toledo after ten months in service. Jack returned to Camp Kilmer, N.J., after this furlough. Mary used to be a cashier at the Paramount Theater, and looks very attractive in her uniform.

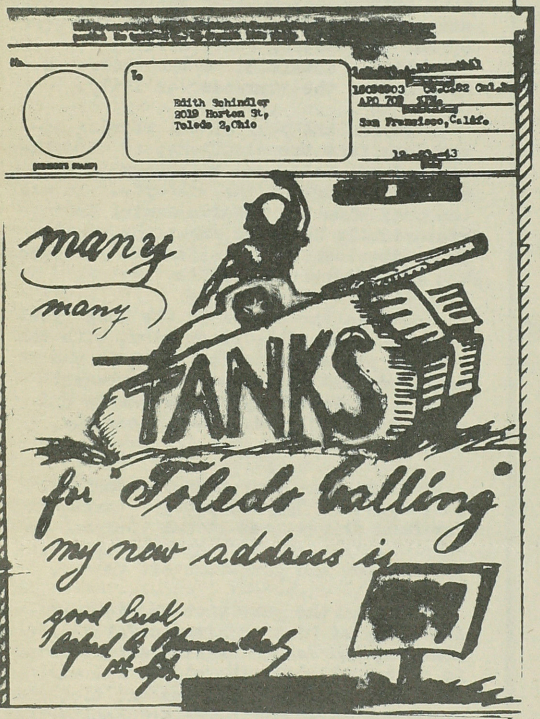

B'NAI B'RITH WOMEN'S AUXILIARY

Mrs. Sam Kasle, President
Mrs. Albert Brown, Vice Pres.
Mrs. Calvin Lieberman, Cor. Sec'y
Mrs. Moe Okun, Rec. Sec'y
Mrs. Maurice J. Marenberg, Treas.
Mrs. Jack Stein, Asst. Treas.
Mrs. Jos. Feerer, War Service Chm.
Mrs. Rube Kaplan, Activities Chm.

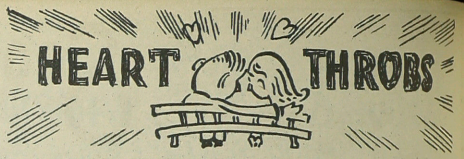

Sgt. Frank Millman, Kearney, Neb., married Elaine Aiduss in Toledo on Dec. 11.

Cpl. Louis Marenberg and Charlotte Eisler got their knot tied in Bend, Ore., Oct. 9.

Capt. William E. Molle, Barksdale Field, Fla., and Leah White, Shreveport, La., applied for a license in Toledo on Jan. 10.

Anne Schwartz has promised to marry Heinie Dervin, petty officer, 2/C, U.S.N.R., of Los Angeles, Calif.

Joseph J. Fields, Ft. Wayne, Ind., to Major
George Pinous, Boca Raton, Fla., to Lt.
Allen Nusbaum, Camp Irwin, Calif., to Pfc.
Albert Silverman, Camp Haan, Calif., to Pfc.
Morris Zimmerman, New Hebrides, to Chief Ph. Mate
Gene C. Stauber, Camp Adair, Ore., to T/5
Irwin Dorf, Pacific, to Yeoman 1/C
Raymond Lippman, Chicago, to S 2/C
Walter H. Schonbrun, Ft. Bragg, N.C., to Cpl.
Dan Garder, Rapid City, S.D., to Capt.
Bernard Irving Gould, Princeton, N.J., to Lt. (j.g.)
Howard Goldstein, Ft. Benning, Ga., to Cpl.
Melvin Conn, Camp Grant, Ill., to 1st Lt.
Louis Marenberg, E. Hartford, Conn., to 2d Lt.
Earle Ack, Camp Scott, Ill., to M/Sgt.
Milford M. Romanoff, Pacific Coast, to Ens.
Isadore J. Reichlin, Greenland, to Sgt.
David K. Scheer, St. Vincent's, Toledo to Lt.
George Shopneck, Camp Grant, Ill., to 1st Lt.
Edward P. Eppstein, Chicago, Ill., to Ens.
Bernard J. Smilack, England, to Sgt.
William Molle, Berksdale Fd., Fla., to Capt.

SCHIN-DIGS

by Edith Schindler

Among the crowd at the Sugar Bowl football game in New Orleans, La., last New Years Day was Arthur Silverman, Camp Van Dorn, Miss., and Sgt. Morris L. Schindler, El Paso, Tex.

As usual, your letters inspire us, and we are happy to learn you enjoy Toledo Calling. Please continue to send news about yourselves, c/o Edith Schindler, 2019 Horton St., Toledo 2, O., for use in future issues. We are awaiting more letters from you about your souvenirs. This is our last call, so if you have a momento of any of your experiences, let us know about it promtly, won't you?

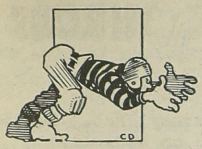

SPORTS

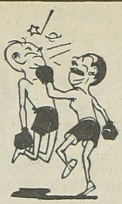

By Joe Gallon- Sports Editor

Chicago and other cities are still somewhat irritated over the fact that Sammy Baugh was named No. 1 forward passer in professional football over Sid Luckman of the Bears. Although Sammy Baugh's average for the season was 557 to Luckman's 545. It is still a fact that in the playoffs Sid made Baugh's passing look very amateurish.

The other day sports scribes brought Sid Luckman back to Wrigley field for a final peek before joining the merchant marine as an ensign. Sid surveyed the arena where he wrote sports headlines with his brilliant forward passing and master minding as the Bears won three championships during his five-year reign at quarterback. The stands and field were bare, but Sid's heart was heavy.

Chicago Bears who won the professional championship have found out that it was worth $1,135.81 to each Chicago Bear cut in on a full share.

Hungry fight fans were certainly treated to plenty leather pushing in the past two weeks. Friday Jake La Motte decisioned Fritzie Zivic for the third time. A crowd of over ten thousand saw a battle throughout the ten rounds. Ten days ago in the same arena Billy Miller handed Benny Goldberg a nice boxing lesson. In the Miller Goldberg fight the smart money took a beating as they expected Benny to win easily.

Jack Laken who was a Toledo promoter for a short time is exhibiting fight movies in the East.

Capt. Hank Greenberg famous with the Tigers has left Fort Worth for new, Undisclosed assignment, it was announced today. His departure ended a 15 month tour of duty at the headquarters of the Army Air Forces training command.

Greenberg's rise in the army has been almost as spectacular as his career in baseball. He was inducted as a buck private in May 7, 1941. Two days before Pearl Harbor he was discharged along with all men over 28. He was then a sergeant. Five days later he re-enlisted in the Army Air Forces and became a captain.

When last heard from First Baseman Phil Weintraub, who was sold to the New York Giants, he has been reclassified 1-A by his Chicago draft board.

Bowling proprietors may yet get a little sunshine, it is rumored that the approval of the employment of fifteen-year old boys to set pins in the city's bowling establishments under a combined school and work program for the remainder of the season.

Sid Goldberg who plans to bring professional football back to Toledo was always sold on high class basketball, and has players lined up that will really give this town the best there is.

Statistics tell us that at the present there are 4,019 former professional boxers in the service. Eighteen have been killed, 25 have been wounded, and 10 have been decorated for bravery.

COHN PASSES TO COHN

At a dinner honoring the President f District No. 2, Lewis Sutin, prior to he Installation of officers at the ewish Federation, there were the usual emarks by the leaders. Here is one hat's a dandy.

Dr. I. R. Cohn, the retiring president ave a short talk saying he was pleased o pass on his job to Judge Cohn, whereon Judge Cohn remarked, Cohn passes to ohn, as in a football game. He continued is remarks using the football phraseology, aying, he was more than willing to carry the ball and to strive to score that goal that all members of B'nai B'rith want so badly, a good lodge.

To obtain that goal he pointed out, he must have good tacklers, a strong line and a hard hitting team behind him. With this kind of support he is confident of ultimate victory.

Aside to President Cohn: Remember the old saying that a team is only as strong as its reserves — well the Auxiliary is your reserve power and if need be just say the word and we'll come in the game battling with you.

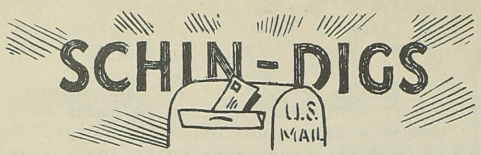

by Edith Schindler

From Sgt. Frank Gottlieb--"Just finished a swell Thanksgiving dinner and came back to the bunk to find Toledo Calling awaiting me. That topped off one of the best afternoons in a long time. Australia is a pretty fair deal for us Yanks as far as living conditions go. Of course there is no place like home and Toledo women are still 10 to 1 favorites over the Aussie gals."

Another "Get-together" through "Toledo Calling" was that of Sgt. Martin Teman, Ft. Monmouth, N.J., and Jules Weisberg, Great Lakes, Ill. They are now exchanging letters.

Seasons' greetings cards were received from Gus "Red" Wexler, Leesburg, Fla.; A/C Sam Shopneck at the British Flying Training School, Ponca City, Okla.; Cpl. Walter H. Schonbrun, Ft. Bragg, N.C.

What New Guinea needs, writes T/Sgt. Phil Lang, is a woman's touch:-- "She could sweep out the fox holes, take the laundry down to the river and beat it on the rocks, keep fresh flowers around the trenches, exchange recipes with the native women, and wear colorful sarongs. Then they would have to place a guard over her, but who would watch the guard?" Phil is with the Engr. Spec. Brig. He adss that there are plenty of jungles, reptiles and natives. The pilots down the Jap planes faster than he can count, bringing cheers from all the fellows.

Anyone around March Field, Calif., can locate S/Sgt. Irving L. Epstein in the 606th Bomb Sq.

About the only news Ens. Jack Hoffman can give us is his present address and he can also tell us that he likes the navy.

Recently transferred to Camp Irwin, Calif., a desert training center, Pfc. Allen Nusbaum is fixing guns instead of shooting them. He is in an ordnance maintenance company.

Emanuel Levinson, RM 2/C recently sent us a change of address. He now gets mail c/o Fleet P.O. San Francisco. Thanking us for Toledo Calling he says "With the passing of every month, the longer I find myself away from home, your paper becomes more and more valuable to me."

From England Pfc. Morris Chasin sends New Year greetings and regards to all his Toledo friends.

Pfc. Jack D. Fingerhut is now with the Provisional Collection Btn. at Camp Howzie, Texas. He is provided with a truck with which to make his rounds. Jack's wife has left Toledo to live near the camp.

The Hawaiian Islands was the meeting place of Pfc. Louis Berman and Charles Kugleman, Louis is with the 165th Station Hospital and his APO is 962.

Pfc. David Frank likes to keep in constant touch with us. He celebrated 1 year in the army up in Iceland on Dec. 12. During his spare time he makes bracelets with materials taken from a German plane.

In a letter from Cpl. Harry A. Sherman, with the 1st Bn. Hq. Co., 109th Inf., APO 28, N.Y. (England) greetings are sent to his buddies in the armed forces and his friends at home.

"Quotes" from a letter sent by Lt. Mark Barkan, somewhere in India, dated Dec. 14, "Your Oct. edition of Toledo Calling just reached me some 12,000 miles from home (or 7,000 if you go the other way!), I shall always read it with pleasure whenever it catches up with me."

From aboard a ship en-route to "Island X" we heard from Irving Abrams, (Seabees) Metalsmith 1/c. He received word from his nephew, Leo Abrams, of Brooklyn, N.Y., in Iran, where he met Charles Liber, a Toledoan, who showed him a copy of our paper. Irv sends greetings to all his friends.

William Weide, U.S.N. at Milwaukee, Wisc., wishes all his friends in the service "God's Speed" in this New Year of 1944.

Somewhere in the S. Pacific Yeoman 2/C Irwin Dorf is court reporter at a Naval Base. He wrote of meeting Harry Mayo, former Blade photographer.

In civilian life T/5 Joseph Felstein was behind a meat counter. Now he is a cook behind the lines in Italy. Joe has been in Africa and Sicily. He is with the 261st Ord. Maint. Co., APO 464, New York City.

Lt. Joseph J. Olson is in charge of a dental clinic in the Air Service Command in Australia (APO 925). He spent Christmas day listening to a Symphony orchestra and enjoys the swimming at a beach 60 miles from his quarters.

A bit of information about Arthur Milstein. He was commissioned an Ensign at the U.S.N.R. midshipmen's School at Notre Dame, Ind., on Jan. 20. He tells us that the "S/Sgt. N. Filstein" mentioned in December's issue of Toledo Calling in "Behind the Headlines" is his brother S/Sgt. Morton Milstein. "Filstein" was credited in an Associated Press story with shooting down a Nazi interceptor plane in a raid on the German Messersohmitt plant near Vienna.

behind the HEADLINES

by Anna Kline Stauber

Raphael Kest, president of the Old ewsboys' Goodfellow Association, was ndividual high salesman, collecting 1,120, in the annual paper sale in ecember. Joe Gallon, our sports scribe, as third with $455, having been bested y Judge Harvey Straub, who was second ith $700, part of which he collected in unicipal Court fines. Dave Topper was hairman of the sale, which topped its 10,000 goal....Shirley Mitchell, Toledo adio star, is among the kilocycle per- ormers appearing in 'Jamboree', now being ilmed in Hollywood....

The canard of World War I, that a ertain popular brand of cigarets has been reated with an anaphrodisiac, has arisen gain, but the shunned brand varies in ifferent parts of the globe....Mail for ervicemen abroad from the central states ill be speeded up by as much as two days ith the establishment in January of a - -mail station in Chicago, the Navy nnounced....

We wonder if any Toledoans were mong those with the Fifth Army in Italy ho enjoyed the pancakes served by their ook, coming back for second, third, and ven fourth helpings. It happened that ompany X had a mule pack train for haul- ng supplies into the mountains to the ront line troops. The mule feed was sent p in the same truck with regular rations, nd dumped into the kitchen tent after dark. efore dawn next morning Cookie saw the acks and the contents felt to him like oarse flour---like the captured German - lour which had made such good pancakes ack in Tunisia. So he whipped up a big atch of pancakes as a surprise for the oys. They were more surprised when the ule skinners called for the mule feed, hich was all gone by then. Some said hey didn't feel so good.

The suicide of a prominent Detroit dvertising man who claimed he had lost 30,000 in the past two years in Toledo aming spots crowded the war from the eadlines one day early in January. oledo Safety Director Edward DeAngelo as been deputized to investigate and rive out gambling in the county, leaving ther duties of the sheriff's office to heriff Charles L. Hennessy and his eputies....

If you are parading around Toledo in ebruary, maybe you can take in the Para- ount on Feb. 14, when Mrs. Flora Ward ineline brings Olsen and Johnson's "Sons f Fun" (without O. or J.) to town, or on eb. 28, when "The Doughgirls", a comedy f over-crowded Washington, is offered... he Minneapolis Symphony Orchestra and he Pittsburgh ditto will be heard Feb. 2 and 25, respectively, in the Museum Peristyle. You can always see lots of your friends at these gatherings. (Tell that to your C.O.!)...

By the way, the Russian Bath House on North Thirteenth St., also seems to attract a lot of uniformed patronage. We know one wife who is going to sue the spot if her husband doesn't quit preferring their cooking to hers! Send any G.I. recipes to the editor.

Advice to a PFC: When arguing with your first sergeant be sure you are right--then let the matter drop.

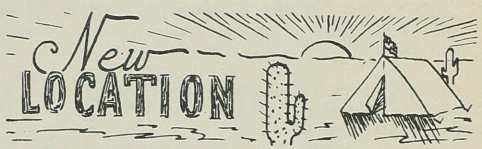

S/Sgt. Irving L. Epstein, March Field, Calif.
T/Sgt. Harry L. Goldberg, Ft. Riley, Kans.
Pfc. Allen Nusbaum, Camp Irwin, Barstow, Calif.
Nathan Steinberg, Truax Field, Madison, Wisc.
Pfc. Isadore Leibovitz, England
Pfc. Jack D. Fingerhut, Camp Howzie, Texas
Sgt. Wm. N. Epstein, Camp Wheeler, Ga.
Cpl. Walter H. Schonbrun, APO 9342, New York.
Arnold Schonbrun, APO 15078, New York
Lt.(j.g.) Arthur Gould, Patuxent River, Md.
T/Sgt. Jesse Suskind, Salinas, Calif.
Pfc. Wm. Fingerhut, Camp McCain, Miss.
1st Lt. Melvin Conn, Camp Grant, Ill.
Lt. Louis Marenberg, E. Hartford, Ky.
A/S Stanford Stark, Columbus, Ohio
Pfc. David B. Rosenberg, Fort Jackson, S.C.
Alfred H. Rosenberg, Camp Reynolds, Pa.
Cpl. Seymour Kander, APO 9396, New York City
Storekeeper 3/C Harry Lepold, San Fruno, Calif.
Irving Mindel, Beloit, Wisc.
Yeoman 3/C David W. Seretsky, Treasure Island, Calif.
Irving Glassman, Pensacola, Fla.
Ens. Irving Shyavitz, Cambridge, Mass.
Pfc. William Lewand, Miramar, Calif.
Pfc. William Lippmann, Cincinnati, O.
Abe Wilensky, Charleston, S.C.
Pfc. Ralph Isenstein, Yuma, Ariz.
Pfc. Sanford Horwitz, Camp Springs Fd., Washington, D.C.
Sgt. David Wexler, Colorado Springs, Colo.
Pfc. Meyer Stram, APO 80, Los Angeles, Calif.
Cpl. Norman Aftergood, Camp Murphy, Fla.
Harry Goldberg, Fort Riley, Kans.

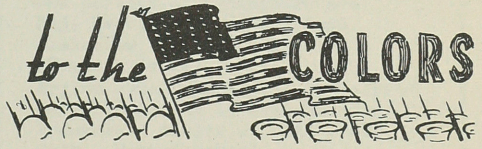

Joe Altschuller, Ralph Pertcheck, Alvin Weinstein, Arthur Frankel, Howard Lee Esch, Harry A. Goldberg, Bernard J. Goldberg, Heinz T. Kuznitzsky, Leo Gould, Morris Goldstein, Louis Levine, Alex Satler.

Sec. 562 P. L. & R.

aster: If addressee has removed, and new
ss is known, notify senders on FORM 3547,
ge for which is guaranteed..

Toledo Calling

A MONTHLY NEWS LETTER OF WHAT IS HAPPENING TO TOLEDOANS ★ DEDICATED TO OUR MEN AND WOMEN IN THE ARMED FORCES ★ PUBLISHED MONTHLY BY B'NAI B'RITH WOMEN'S AUXILIARY NUMBER 398.

OL. 2, NO. 2 ★ TOLEDO, OHIO ★ ANNA KLINE STAUBER, *EDITOR* ★ FEBRUARY, 1944

Capt. Lawrence "Laize" Rayman Reports

Capt. Rayman pictured with witch doctor and assistant.

Fighting malaria and other tropical iseases in New Guinea has been only part f his job overseas, writes Capt. Lawrence Laize" Rayman. Few nurses, open air ospitals, insufficient medical supplies nd other handicaps made conditions ifficult at first, says the Doctor who as been in service more than three years. ut now things are vastly different. here are nurses, and there's a hospital nd even a recreation hall where the octors hold week-end dances.

A recent letter from Capt. Rayman tates that they held their high holiday ervices in the open, with an Australian fficiating. More than five hundred ervice men were in attendance. Before he services were completed, however, son of the rising sun appeared overead and the services were halted.

On a six-day furlough, Capt. Rayman lew to an unnamed city in Australia. here he attended services in a synagogue hich he reports is the most beautiful lace of worship he was ever in.

A short time ago Capt. Rayman met Dr. Phil Nuller, a fellow Toledoan, and they had a long chat about the old home town.

HEART THROBS

Ens. Arthur L. Milstein, Ft. Schuyler, N.Y., and Charlotte Marks exchanged vows Jan. 23 in Toledo.

Other recent blendings were those of Kathleen Zaller to Lt. Kenneth L. Kardon, A.A.F., Pittsburgh, on Jan. 15; and Hy Solomon, A.A.F., Jackson, Tenn., to Shirley Altfeld, that city, on Dec. 31.
Lt. Meyer Davis, Chicago (he's since been promoted), was married to Betty Bauman, Little Rock, Ark., on Dec. 27, and a reception was held in Toledo for the couple Jan. 16. Fern Leopold and Sgt. Abraham Bienstock, New York, took out a license Jan. 27 in Toledo. Wedding date for Margaret Salzman, to Pfc. Richard M. Kopel, Detroit, now stationed at Truax Fd., Madison, Wis., was Feb. 13.

Pfc. Harold Scheer, Oregon State College, Corvallis, and Reba Shapiro were recently betrothed.
Irwin Kasle, Univ. of Penn., Philadelphia, is engaged to Edna Carolyn Sott, Detroit.
Cpl. Louis Remer, Hendricks Field, Fla., and Jane Axelrod, Detroit, are planning a merger.

New parents of a daughter are Maj. Henry A. Burstein, Camp Claiborne, La., and his wife (Frances Kasle).
Ervine June Hening will be married early in spring to Pfc. Sheldon Frankel--a senior at Ohio State Univ., Dental School.

After the storm and thunder,
Again will shine the sun;
After the winter, flowers bloom,
When the icy blasts are gone.

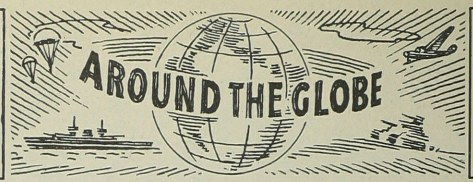

Today will soon be yesterday,
A dream of pain and sorrow,
But a dawning afterglow of joy
Will bring a glad Tomorrow.

Maj. HENRY A. BURSTEIN, Camp Claiborne, La., is with a medical battalion.

In the northern part of Africa, SAM KAPLAN gets to visit his brother-in-law, Pfc. SOL SHARFE, on weekends. Sol reports he attended the "Arab Bowl Game" on New Years Day. Sam encountered Capt. MORRIS WEINBLATT on a street in an unnamed city there.

Recent graduate from radio school is Pfc. ALBERT STEINGROOT, Sioux Falls, S.D.

Lt. HENRY ZANVILLE, is recuperating from an illness in the AAB Hospital, Great Falls, Mont.
MELVIN SANDLER, E.M. 2/C, recovered from an illness at U.S. Naval Hospital, St. Albans, L.I., N.Y., and came home to visit his folks.

Among those receiving overseas furloughs were Cpl. MYRON A. KOZMAN in England, and T/Sgt. PHIL LANG in Australia.

After graduating from Ohio State University's dental college, GEORGE SHOPNECK became a Lt. at Camp Grant, Ill. His brother, SAM SHOPNECK, A/C is at Will Rogers Field, Ponca City, Okla.

T/Sgt.HAROLD NUSBAUM, overseas, has received a good conduct medal.
Taking a radio technician course at Wright Junior College, Chicago, is SAM BORMAN.

ALEXANDER ELLISON saw a waterfall in New Guinea that impressed him more than Niagara Falls.
Cpl. OSCAR A. HOFFMAN, Jefferson Barracks, Mo., spent his furlough with his wife in Des Moins, Ia.

In service since 1939, MURRAY COOPERMAN, F.F.C., Navy, hasn't been home for three years.
DANNY STEINGROOT is taking his basic training at Camp Blanding, Fla.

Cpl. NORMAN N. AFTERGOOD is at Camp Murphy, Fla.

ALVIN B. SANGER, Phm. M 1/C, New River, N.C., and Ens. A.H. SANBORN, Camp Peary, Va., met in Washington, D.C., and enjoyed a weekend together seeing the capital.

After finishing sea school in San Diego, MELVIN HARRIS is now across the Pacific at Pearl Harbor.
Ens. EDWARD EPPSTEIN is on destroyer escort duty, and Ens. MILFORD M. ROMANOFF is also on active duty now.

A/S IRVING MINDEL, Beloit College, Wis., has his wife there to keep him happy.
PHILIP ZANVILLE, Camp Barkeley, Tex., reports that his wife and daughter are only ten miles away, at Abilene, which helps his morale.

Also re-united are HARRY LEPOLD, San Bruno, Calif., with his wife and baby in nearby San Francisco.

A "gorgeous place", formerly a southern plantation, near Picayine, Miss., is where Pfc. ROBERT SHARFMAN guards Italian prisoners.

Cpl. ISADORE (Butch) ZANVILLE is in England.
A/S ROBERT MANOFF is specializing in electrical engineering at George Williams College, Chicago.

Very welcome on the menu in the Aleutians is fresh meat, which Sgt. MARTIN THAL now enjoys.
Lt. ROBERT BARON is on maneuvers with a medical unit in Tennessee.

When film star Frederic March and his troupe entertained in No. Africa, Sgt. NORTON GOLDBERG became well acquainted with the star, and learned that some of the femme members of the unit knew Shirley Michell.

ABE WILENSKY and HOWARD KAUFMAN, old buddies and fraternity brothers, were pretty thrilled when they discovered they were both stationed in the same Charleston, S.C., camp.

Pfc. SAMUEL GANDEN, now in Great Britain, purchased $150. worth of war bonds with money he had saved for a furlough which was cancelled. Besides that, he bought a bond every month during his two years in uniform.

Lt. HY GINSBURG, Fort Stevens, Ore., who never played basketball in school, is bein hailed as the "super coach" of service teams in the state of Oregon. His team, which averages about six-foot,one inch in height, and includes several former college stars, has suffered only two defeats, both by the Tillamoah Naval Air Station, Ore., and each time by only one point. Victims of Fort Stevens included the quintets of the College of Pacific and Portland University. Besides being a good coach, Hy also is master of ceremonies at all USO shows at the base.

Capt. MEYER DAVIS, with the control division, Sixth Service Command, Chicago, travels to all the camps in his area in the interests of improving efficiency. He was working on his doctor's degree at the Univ. of Michigan, in languages, when he joined the Army.

SAMUEL STEINMAN is studying at the Univ. of West Virginia, Morgantown, under the ASTP.

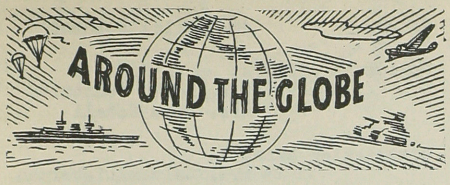

Cpl. WALTER H. SCHONBRUN and IRVING SCHINBACH are located in No. Africa. In the Panama Canal Zone is IRVING ABRAMS, Metalsmith 1/C and former B'nai B'rith bowler.

MANUEL GREEN, Camp Barkeley, Tex., enjoys Toledo Calling so thoroughly he sends thanks to all connected with it.

Pfc. ALEX FELDSTEIN, Camp Maxey, Tex., expects an APO address soon. His brother, ABE FELDSTEIN, is taking basic training at Camp Chaffee, Ark., while another brother, PHIL FELDSTEIN, is a mail clerk at Ft. Lewis, Wash., currently awaiting his first furlough after more than a year in uniform.

ROBERT SWEET is now in the S.W. Pacific area.
Though he has seen many Hollywood celebrities Sgt. JEROME FINK is stationed 1,000 miles from any city or town.

Cpl. LEONARD FISHMAN met Pfc. MORRIS CHASIN while visiting London, England. Leonard never appreciated the work of the Red Cross until he saw it in action, and appreciated particularly the fine lunches and beds they provide.

Maj. JOSEPH EDELSTEIN, Capt. DAVE FRIEDMAN, and Red Cross worker SAM ROGOLSKY, meeting together in England, have enjoyed several kibitzing sessions.

Cpl. JAMES HAUSMAN and his brother Lt. WILLIAM HAUSMAN, spent New Years Day together in England.
Receiving Toledo Calling makes a guy proud of his home town, says Pfc. MORRIS CHASIN, England, who says he's never seen any paper like it. (Thanks!)

Pfc. WALTER S. FREY, Camp McCain, Miss., has completed special training at Pt. Lavaca, Tex.
Lt. NATHAN GREENBERG graduated from Provost Marshal School, Ft. Custer, Mich.

In a night club in Africa on New Years Eve, Lt. MILTON COHEN and Lt. HAROLD ROMANOFF discovered each other.

While on a 12-hour leave, RICHARD ROMANOFF Radio Tech. 3/C bumped into his cousin, Ens. MILFORD ROMANOFF, in San Francisco. He also saw A 2/C MARVIN KAUFMAN, during that brief period.

BEN NISTEL, Hawaii, received a telephone call from his sister Mrs. Jack Stein, on Christmas, making "Toledo Calling" a vocal reality.
ROBERT LIEBERMAN, in No. Africa, finds time to write his folks almost daily.

SADIE MALKIN, in the WAC for nine months, is in a medical detachment at Ft. McClellan, Ala. Her brother LOUIS MALKIN, Ft. Knox, Ky., went into uniform three months after she did.

Lt. MARY FRANCES GOLDMANN is traveling in her own command car, doing inducting and recruiting work from El Paso, Tex., down the Pecos River to southern Texas.

Lt. JACK KAMINSKY is with the AAF in Italy and his brother Sgt. ALBERT KAMINSKY is with the AAF in England.

S 2/C JOE JUDIS is on his third voyage.
MARVIN TRATTNER, Camp Shelby, Miss., writes his wife and baby at Miami Beach, Fla.

Ens. MARVIN MAY and Lt. SANFORD GOLDMAN found each other in New Caledonia, and learned they were stationed near each other for 23 days before the chance encounter.

SEYMOUR FORMAN, in India, bemoans the fact that there isn't a white girl within flying distance, except for the Red Cross women, who are doing a swell job. He says one must be an officer to even have the courage to talk with them.

Thanks again to the Red Cross, who arranged for MURRAY KARL SIMON, in Alaska, to get his typewriter from Toledo to him, the latter is able to write about 40 letters a week without developing callouses.

GERALD SINGER, Camp Barkeley, Tex., has lost 25 pounds, in addition to four inches around his waistline, since going into uniform.
JOSEPH SHUGARMAN was home for a week between semesters at the University of Kentucky.

MARVIN PAPURT, in England, gave credit to Toledo Calling for enabling him to meet several other Toledoans in that region.

Cpl. ELTON GALLON, our sport scribe's son, is convalescing in Coral Cables, Fla., after spending 18 months in service, the last 11 months in central Africa with the AAF.
Capt. LEO FELSTEIN, for nearly two years at the Erie Proving Grounds, Camp Perry, Ohio, has been transferred to the west coast.

WHAT WE'RE DOING

Made contribution to newly formed Hillel group at Ohio Northern University at Athens, Ohio of which Rabbi Melvin Wineman of Toledo is director.

.....

A group of our women donated a pint of blood to the recent blood donor campaign.

.....

A group of women under leadership of our president Mrs. Kasle are working in the current 4th Bond drive.

.....

.....A.K.S.

INTRODUCING MRS. SAM KASLE

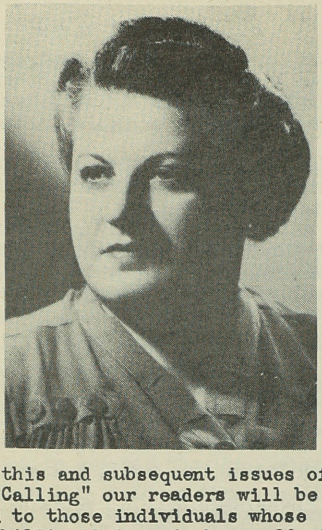

In this and subsequent issues of "Toledo Calling" our readers will be introduced to those individuals whose responsibility it is and whose efforts make it possible for this little news sheet to go out each month to the far corners of the earth, to the sons, and daughters of our people.

First to be introduced, and rightly so, is Mrs. Sam Kasle, president of the Women's Auxiliary B'nai B'rith, Toledo.

When preliminary discussions concerning the organization of a Women's Auxiliary in Toledo were starting, Mrs. Kasle was asked to assist. She willingly consented, because she knew of the work which B'nai B'rith had done in promoting Benevolence, Brotherly Love and Harmony among Israelites. She knew of the high ideals of the organization, and she knew of its quiet but far-reaching philanthropic program and its constant endeavor for the welfare of all humanity. She was glad to have a part in such a program.

On December 1, 1942, when the Women's Auxiliary was organized Mrs. Kasle was chosen as its first president, and has filled her office graciously and efficiently. Her enthusiasm ahd her capable leadership have played an immeasurably large part in the active program and splendid accomplishments in the first year of this organization.

"Toledo Calling" is in a very real sense close to Mrs. Kasle's heart. She suggested the idea of such a monthly publication for our men and women in service at the very first board meeting of the Auxiliary. The idea was promptly adopted, and Mrs. Kasle and her corps of helpers set to work on the first issue. Her untiring efforts and the unselfish devotion of many hours from her family and social life have continued unabated. She has given willingly, cheerfully, gladly of her time, her strength, her ability, that "Toledo Calling" might carry news, messages of interest and cheer, and inspiration to you our readers

.....M.J.M.

STAFF THIS ISSUE

Editor: Anna Kline Stauber

Assistant Editors:
Mrs. Edith Schindler
Mrs. Mike Schall

Circulation Manager:
Mrs. Calvin Lieberman

Reporters:
Mrs. Irving Fromkin
Mrs. David Gould
Mrs. Herman Hersh
Mrs. Sherwin Kripke
Mrs. Ormonde Levi
Mrs. Harold Pintis
Mrs. Maurice J. Marenberg
Mrs. Milton Schonbrun
Mrs. Phillip Weiss
Mrs. Sam Weiss
Mrs. Wilfred Williams

AFTER VICTORY--WHAT?

More and more, both the Toledo Lodge of B'nai B'rith and the Women's Auxiliary is directing considerable thought to what we can do for you when the war is over, in the way of helping you get permanent jobs. B'ani B'rith in Toledo wants to be ready with definite plans for action. We know Victory won't come tomorrow, but we know it will come, eventually, and we intend to be prepared.

We are going to prove to you that we appreciate the sacrifices you are making for us. Whatever your plans for the postwar time may be, we want to help you, and we want you to let us know how we can best do so. But don't wait until you are home to tell us. Write us now, on behalf of yourself and your friends in service.

For instance, how many of you are planning to go back to school? How many of you have a job or profession waiting for you? How many of you want a new kind of job? How many of you want to go into business, and could use some financial backing? Those are the things we want to learn, so we can get organized for effective aid.

It has been reported that of the 900,000 men in America wearing the little round gold button with an eagle on it--the symbol of an honorable discharge--14 per cent are back in their old jobs. Another 48 per cent are either in new jobs, are being rehabilitated, or did not require assistance. Among the disabled veterans, only 3,000 of 14,000 have accepted preferred vocational rehabilitation. All this indicates an abundance of jobs.

Postwar planning, to be effective, must get right down to the individual -- you--and what you are planning for your future. Write us your ideas, suggestions, and plans. This will guide B'nai B'rith in forming a really helpful organization to aid you. We know we will have the whole-hearted support of the entire joint membership.

.....A.K.S.

behind the HEADLINES

by Anna Kline Stauber

Several of our readers in the 37th division in the South Pacific will get furloughs this spring, under the army's plan of rotating troops on front line service, according to Washington reports. The 37th division, formerly the Ohio National Guard, was in the Fiji islands for more than a year, then moved into action at Munda, and later fought at Bougainville. The rotation plan will be used also in other theaters of war, army officers said. The plan provides that a very small percentage of the entire strength in a theater may be sent home each month. Men with 18 months or more of service will be given preference, and those who have six months or more service in forward areas, such as New Guinea and at Darwin, Australia, will have highest priority.

Don't expect any lipstick imprints on V-Mail letters anymore, because after Valentine's Day, Uncle Sammy is sending them by cargo mail only. Seems that lipstick smears as it passes through the V-Mail photographic equipment and ruins not only the letter on which it was sent, but also others that follow. You can still expect "X"'s, though.

Sigma Pi Delta Sorority at Toledo U celebrated its 13th birthday with a banquet Feb. 9. Selma Faudman was chairman, and Selma Jacobs was toastmistress

Lucas County Council of American Legion is repeating last year's campaign for cigarets for soldiers on foreign soil, raising $10,000 via a midnight theater party in the Paramount on Feb. 21. Dave Topper is promotion chairman for the event, and A.A. Bame is ticket chairman.

Busy Maurice J. Marenberg has added another chore to his list. He's chairman of the movie committee of the Toledo Advertising Club in its promotion of the Red Cross campaign during March. Nathan B. Charnas is among his aids. Your letters of how much Red Cross service is appreciated ought to spur contributions here.

The U.S.O. provides servicemen with numerous tickets for the concert series in the Toledo Museum of Art, so if you're in town during March, you can hear Helen Traubel, soprano, there on the 8th, or the Chicago Symphony orchestra on the 21st.

The circulation list of Toledo Calling, just like the size of the paper itself, has practically doubled since last March, when our first issue was mailed out. The Women's Auxiliary of B'nai B'rith has more than tripled its original membership, and celebrated its first birthday at the Feb. 1 meeting.

New LOCATION

Ens. Arthur Milstein, Ft. Schuyler, N.Y.
Storekeeper 3/C Harry Lepold, San Bruno, Calif.
Lt. Pete Hoffman, England
A.C Irving Igdaloff, Gunter Field, Ala.
Lt. Edward Kezur, Brentwood, L.I., N.Y.
A/C Herman Mainwold, Glenview, Ill.
Morris Paris, Montgomery, Ala.
Ens. A.H. Sanborn, Camp Peary, Va.
Pfc. Sam Solomon, Boca Raton, Fla.
Alvin B. Sanger, Phm. M. 1/C, New River, N.C.
Lt. Sam Webne, Camp Livingston, La.
Alexander Ellison, New Guinea
Capt. Morris Selman, England
Martin Kohn, Australia
Simon Sack, Ireland
Lt. Henry Zanville, Great Falls, Mont.
Melvin Sandler E.M. 2/C, St. Albans, L.I., N.Y.
S 1/C Sam Kuperman, Ft. Hancok, N.J.
I. E. Latez Sp 2/C, Seward, Alaska
Pfc. Wm. Green Camp Pendleton, Oceanside, Calif.
Ben Green, SF 1/C, Camp Peary, Va.
Arthur Frankel, Camp Croft, S.C.
Pfc. Charles Segall, Kessler Field, Miss.
Mach. 3/C Nathan R. Mann, Gulfport, Miss.
Daniel Steingroot, Camp Blanding, Fla.
S/Sgt. Isadore Epstein, March Field, Calif.
S 2/C Ray Lippman, Clarksville, Ark.
Abe Wilensky, Charleston, S.C.
Lt. Mary Frances Goldmann, El Paso, Tex.
S 2/C Sheldon Goldstein, Curtiss Bay, Md.
Sgt. Billy Epstein, APO 9514, N.Y.
Richard Romanoff, Radio 3/C, APO San Francisco, Calif.
Louis S. Levine, Camp Siebert, Ala.
Sidney Cousins, APO 104, Los Angeles, Calif.
Cpl. Sollie Mann, APO 582, New York
Edward Palash, S 1/C, Fleet PO, San Francisco, Calif.
Monroe Jaffee, S 1/C, Fleet PO, San Francisco, Calif.
Lt. Robert Baron, APO 402, Nashville, Tenn.
Joe Judis, S 2/C Fleet PO, New York
Sgt. Frieda Polinsky, Camp Butner, N.C.
Nathan Kohler, Nashville, Tenn.
St. Don Prager, Los Angeles, Calif.
Marvin Berman, Ft. Tilden, N.Y.
A.C Max S. Jaffe, Ft. Myers, Fla.
Ralph Boxenbaum, Avon Park, Fla.
Eugene Goldberg, El Paso, Texas
Cpl. I. B. Zanville, England
Lt. (j.g.) Stanford Thal, Norfolk, Va.
Lt. Joe Bloom, Oklahoma City, Okla.
Lt. Reuben Soldinger, No. Ireland
Capt. M. J. Shall, Camp Breckinridge, Ky.
Sam Rainwasser, S. Pacific
Sam Kaplan, N. Africa
Sgt. Eugene Freshman, Oklahoma City, Okla.
Lt. Armand Gross, England
Roy Ginsburg, Camp White, Ore.

Mailing staff for January issue:
Mrs. Bert Sakols, Mrs. Samuel G. Rothman, Mrs. Harold Pintis, Mrs. Reuben Kaplan, Mrs. Moe L. Okun, Mrs. Mike Schall, Mrs. Alfred Levison

SCHIN-DIGS

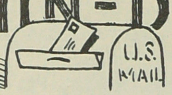

by Edith Schindler

We worry and fret as the days go by
With bothered thought, blood
pressure high,
We toss and tumble all thru the
night,
And something is wrong with the
old appetite.
Watching and waiting; don't know
what we'll do
If we don't get some word or a
letter from you.

Are you sick? Are you well? Do
you need anything?
Are you wishing for something to-
morrow might bring?
Do you love the Top Sarge? Have
you had some K.P.?
Do you still feed the fishes that
play in the sea?
Our day is made brighter and
lessened our care,
When we hear from our boys and
our girls over there.

———O———

Despite the fact that Sgt. Don Tarshis (across the Atlantic) is a Lambda Chi member he says it's nice to know all about the boys from KIX. And speaking of fraternities, Sgt. Cecil S. Abramowitz, (Lambda Chi) stationed at the University of Syracuse, N.Y., met Bernard Harrison (KIX) Christmas night waiting for a subway from Greenwich Village to Times Square in N.Y.C. Referring to Toledo Calling, Cecil says "It's a breath of old Toledo wherever we go--and ah, what a lovely fragrance! Leave Toledo and learn to love it."

At Camp Charles Wood, Ft. Monmouth, N.J., Sgt. Martin Teman has been appointed manager and captain of the headquarters company team. He has come in contact with Lt. Milton Kimmelman.

Among 25 Toledo Seabees who enlisted at the same time was Nathan R. Mann, M 3/C, Gulfport, Miss., who tells us to watch them because they really are going places. He adds that Cpl. Sollie Mann, England, was given the job of organizing a 12-piece band for the service men in his company and Sol also was on a committee for a grand Xmas party given for over 1200 English children.

During the time Cpl. Bennie Schall has been in Panama he has seen many unusual sights and has done some interesting things. In his spare time he takes advantage of tennis, basket-ball and hand-ball. The day room is equipped wit a pool. Some time ago he was hospitalized for malaria but has been back at his regular routine for many months.

Former member of the Toledo Symphony, Eugene Goldberg, plays violin with the Captain's orchestra in El Paso, Texas. He is with the medical detachment at Wm. Beaumont Hospital. Eugene prefers to do his own laundry because it's a matter of ten days before his own, or mis-fit replacements, are returned. His buddy, Gerald Singer, is stationed at Fitzsimmons General Hospital in Denver, Colo. Gerry's mother and dad recently made a trip out West to visit him.

Sgt. William G. Diamond's military duties are at Headquarters Company, Drew Field, Fla.

A picturesque post card was sent by Louis Heilbrunn from Las Vegas, N. Mex. He is in a Weapons school where he is firing the latest Springfield model. Louis sends greetings to all of his friends.

T/Sgt. Tolly Horwitz is stationed at Ft. Niagara, N.Y. His wife lives nearby at Niagara Falls. They attend services at Temple Beth Israel which are conducted by a former Toledoan, Rabbi W. Selligman.

After leaving Newport, R.I., Ph.M. 2/C Edward I. Goldmann spent a short time on Long Island. By the time you read this he will probably be on duty outside the continental limits.

"If there are any good plumbers left in Toledo after the war, a trip to England will provide a fortune by modernizing English plumbing," writes Lt. Seymour Z. Newman. Though at his present location for an indeterminate period he has yet to run across any old friends which, he says, proves that the world is not such a small place after all.

In the game of flight training A/C Irving Igdaloff changes stations so often he seldom receives two consecutive copies of Toledo Calling at the same address. It's a welcome and waited-for sight in his mail box. Irv is at Gunter Field, Montgomery, Ala.

Cpl. Irving Topper is with the Public Relations Section somewhere in Italy. He and his buddies wait anxiously for our monthly news.

One morning's mail brought letters from T/Cpl. Sol Yourist in the Hawaiian Isles; Capt. Isadore Binzer, No. Africa, whose brother is Major Herman Binzer at the Edgewood, Md., Arsenal; and from Mrs. Irvin Edelstein, whose lieutenant husband is a special service and public relations officer. Irv met Sgt. Bill Rosenberg in the S. Pacific area.

Cpl. Hans Pollak read and enjoyed Toledo Calling in the California-Arizona maneuver area for Desert Training, and Martin Koh gets his copies of our paper in Australi

Due to censorship restrictions we are un-qble to print detailed addresses. If yo want any G.I.'s address we will be glad to send it to you.

t seems almost unbelievable the way the nglish go about their work just as nough nothing happened, after the damage one during German raids--so writes Lt. rmand Gross who is stationed in a beauti- ul section of England. Armand has visited iverpool and Manchester.

o back-slpping intended, but Lt. Pete offman, England, thinks the gals on the taff of Toledo Calling are turning out ome GOOD stuff.

fter making some changes in the past few onths, Sgt. Eugene Freshman is now at inker AAF, Oklahoma City, Okla. He met apt. Ralph Merickel, former Scott Hi oach, during his travels. Gene sends egards to his pals.

t. Edward Kezur is on temporary duty, ttending a school of Military neuro- sychiatry at Mason General Hospital, rentwood, L.I., New York. The proximity o the big city is a pleasant and appreci- ted change after having been away from arger cities during most of his tours of uty in the army.

Major and Mrs. J.J. Fields live in a Red- and, Calif., apartment. The Major's ilitary activities are in Los Angeles. nother major is Harry G. Conn whose work s at Station Hospital, Camp Campbell, Ky.

The first time Jack Cooperman saw Toledo alling was in England when he met Nathan upu and 1st Sgt. Henry Zelden. He wondered hy he hadn't been receiving our paper. ow he is back in the States at Camp Kilmer, .J., and three copies caught up with him fter traveling to five other camps.

S/Sgt. Maurice Feldstein has had several transfers lately and expects another soon. At present he is at Ft. Meade, Md. He believes in keeping us posted so as to receive the monthly issues without delay.

You will be helping us, the Post Office, and yourselves if you will send us your address each time it is changed. Many times we receive returned copies of Toledo Calling after they have gone to as many as five different stations. Won't you please cooperate with us by keeping us informed whenever you are transferred? The address is 2019 Horton St., Toledo 2, Ohio.

BACK IN CIVVIES

Samuel Close, Morton L. Zaft, Max Davis, Abe Feldstein

B'NAI B'RITH WOMEN'S AUXILIARY

Mrs. Sam Kasle, President
Mrs. Albert Brown, Vice Pres.
Mrs. Calvin Lieberman, Cor. Sec'y
Mrs. Moe Okun, Rec. Sec'y
Mrs. Maurice J. Marenberg, Treas.
Mrs. Jack Stein, Asst. Treas.
Mrs. Jos. Feerer, War Service Chm.
Mrs. Rube Kaplan, Activities Chm.

Lt. Yale Feniger, Phoenix, Ariz.
Pfc. Henry Weinman, Camp McCoy, Wis.
Capt. Max Zelden, New Orleans, La.
Sgt. Morton Steinberg, Deming, N. Mex.
Pvt. Roy S. Ginsburg, Camp White, Ore.
Lt. Donald Teller, San Antonio, Tex.
Lt. Sam Webne, Camp Livingston, La.
S 2/C Marvin Eppstein, Norfolk, Va.
Sgt. Melvin Goldberg, Washington, D.C.
Cpl. David Greenbaum, Camp McCain, Miss.
Stanford Stark, Columbus, O.
Sgt. Nathan Ferber, Camp Barkeley, Tex.
Lt. Nathan Greenberg, Ft. Custer, Mich.
Hy Solomon, Jackson, Tenn.
Melvin Sandler, E.M. 2/c, St. Albans, L.I., N. Y.
Pfc. Nathan Kohler, Nashville, Tenn.
A/S Mark L. Levey, Oxford, Ohio
Marvin Berman, Ft. Tilden, N.Y.
Sp. 1/C Harry Tarschis, Memphis, Tenn.
Sgt. Phil Papurt, Ft. Wayne, Ind.
Lt. Louis Marenberg, E. Hartford, Conn.
Capt. Myron Fink, Arcadia, Fla.
Shimon Perlmutter, Wright Fd., Ohio
Sadie Malkin, Ft. McClellan, Ala.
Louis Malkin, Ft. Knox, Ky.
Abraham A. Newmark, Ft. Knox, Ky.
Pfc. Philip Levy, City College, N.Y.
Cpl. Will Schuller, Camp Claiborne, La.
A/S Robert Manoff, Chicago, Ill.

David Krosner, Great Bend, Kans., to Cpl.
Ben Feldstein, Santa Ana, Calif., to Cpl.
Morton I. Henick, APO 633, N.Y., to Sgt.
Eugene Wasserman, Australia, to 2nd Lt.
Louis Sharfman, England, to Cpl.
Nathan R. Mann, Gulfport, Miss., to Machinist 3/C
Arthur Gould, Washington, D.C., to Lt. (S.G.)
Norman Leviton, Ft. Meyers, Fla., to Sgt.
I. J. Reichlen, APO 859, N.Y., to Sgt.
Meyer Davis, Chicago, to Capt.
Sidney Greenberg, Salt Lake City, Utah to Cpl.
William Schuller, Camp Claiborne, La., to Cpl.
Monroe Jaffee, Hawaii, to S 1/C
Julius Weisberg, Chicago to Pharmacist 3/C

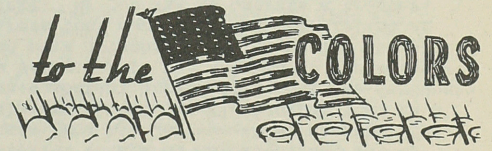

Edward J. Eppstein, Raphael G. Etigson, Edward S. Herzog, Joe Saka, Jerry Silverblatt, Charles B. Stockstiel, Harry H. Wolman, Goodwin Simon, Berton Kaplan, Ellick Maslan, Harmon Rusgo.

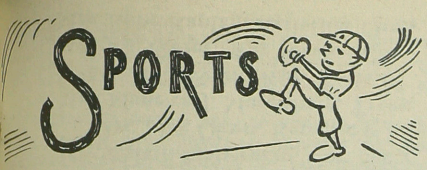
SPORTS

by Joe Gallon

Not to be outdone by planning for postwar improvements at other private golf courses, Jules Lippman, three-times president of Glengarry Country club comes up with the announcement that Glengarry is going to be dolled up, too.

Lippman recently called a meeting of his board of directors and the group established a building fund which will provide for the remodeling of the course, improvements on the swimming pool and club house. To say that the course will be one of the finest in the city, is putting it mildly. It's going to be tops.

AMONG MY SOUVENIRS

The most valuable souvenirs Rubin Sussman, Alaska has are the experiences he deeps stored away in his mind. But as for material things he has acquired, let us quote from his letter----"My case is something rare. In the first place I am in a non-combatant organization but was fortunate in being one of the two men in our company who were detached to be in on the invasion forces that were to attack the Island of Kiska. My job was to operate a tractor. As the invasion barge I was on beached I believe I was among the first to spot a cave and, being ignorant of a possibility of it being set with traps, I rushed right in looking for Jap loot. I was rewarded with some Japanese propaganda pamphlets, also a 25 calibre revolver which was stolen from me on my way back to my original outfit. But I still have a few items such as hand-grenades, 37 mm. anti-air-craft shells and other small trinkets."

Sec. 562 P. L. & R.

Postmaster: If addressee has removed, and new address is known, notify senders on FORM 3547, postage for which is guaranteed.

Toledo Calling

A MONTHLY NEWS LETTER OF WHAT IS HAPPENING TO TOLEDOANS ★ DEDICATED TO OUR MEN AND WOMEN IN THE ARMED FORCES ★ PUBLISHED MONTHLY BY B'NAI B'RITH WOMEN'S AUXILIARY NUMBER 398.

OL. 2, NO. 3 ★ TOLEDO, OHIO ★ ANNA KLINE STAUBER, *EDITOR* ★ MARCH, 1944

ieut. Sam Shopneck Showered With Wings

Toledo Pilot Awarded Wings and Commission: Also Honored by British

When Sam Shopneck, 23, was graduated cently from a pilot training base at nca, Okla., he received not only his lver wings and Second Lieutenant's mmission as a pilot in the U.S. Army r Forces, but was also awarded wings d an honorary commission as flight ficer in the Royal Air Force of Great itain.

The pilot school is operated by the itish, staffed by RAF officers, and ains both American and British boys. Shopneck's class were 300 British uths and only 20 Americans.

The British boys, all 18 and 19 years d, included some who were titled, but all, cording to Sam, were "characters." He id the English students would have ten eggs three times a day every day ile they were in training, because when ey returned home they would be allowed ly one egg a month. Those who completed eir course with Shopneck will be in com- t in a few months. Sam has been as- gned to duty with the U.S. Ferry Command, t will work out of England in conjunc- on with the Royal Air Force.

The principal difference between itish and American training programs is at the former skip basic training, going om primary to advanced, so that a pilot ts more advanced training. Both British d American pilot training requires the me time for completion. However, Lt. opneck received 130 hours of advanced ying while the usual American flight hools give only 75 hours.

Sam's brother, Lt. George Shopneck, o recently completed his course at Ohio ate University, is a First Lieutenant in e Army Medical Corps at New Orleans, La.

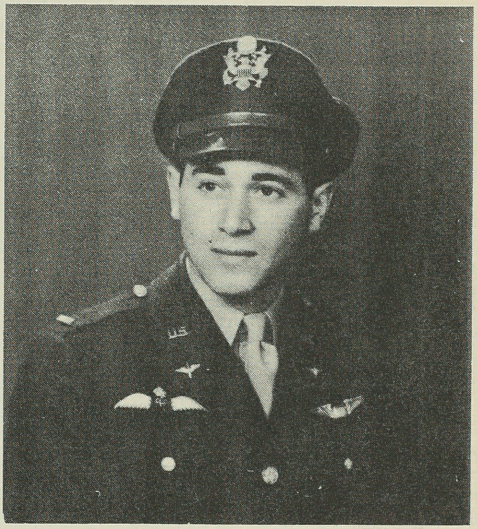

NOBODY HOME

So eager was his family to welcome him home that Cpl. Elton S. Gallon had to pry open a window and crawl into a locked house when he arrived at 5 a.m. one morning. His parents, Mr. and Mrs. Joe Gallon, who hadn't seen him in 17 months, were waiting for him at the Union Station, and his two young brothers were watching for him at the Pennsylvania Station. Elton had wired he was coming home on the "earliest" train, and the family just wasn't taking any chances, so they all arose at 4 a.m. and took up the vigil at both stations. When they got tired of waiting, Joe telephoned home -- just in case. Elton answered the phone. He stayed home for two weeks, then returned to a base hospital in Florida for treatment. He had suffered an attack of polio in Central Africa on Christmas Day and was flown alone to Florida from the ove seas area, so serious had been his conds conq hi tion.

s conq hi

Nothing can last forever,
There's a finish somewhere, my friend;
Gladness and woe must come and go,
Beginnings all have some end.

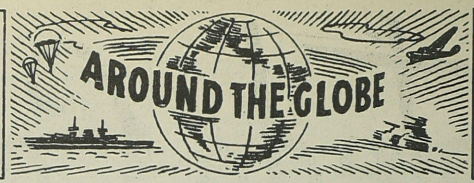

The highway today you are wending,
That weary road that you roam,
Some day will come to an ending,
And the end of the trail is Home.

Lt. ERNEST GROSSMAN is in charge of officers' mess of the 63rd medical battalion, Ft. Lewis, Wash.

Lt. MEYER DAVIS graduated from pre-radar course at Harvard, Cambridge, Mass., and is now studying at nearby Massachusetts Institute of Technology in Boston.

SAM BORMAN, Seaman 1/C, is taking a radar course at Gulfport, Miss.

Studying pharmacy at McCloskey General Hospital, Temple, Tex., is keeping MANUEL GREEN occupied.

D. J. FINGERHUT, S 1/c works in a shoe repair shop in New Zealand.

S/Sqt. ARTHUR FAUDMAN still remembers last Thanksgiving, because he and three other Toledoans prepared dinner that day for 800 fellow servicemen in Bougainville.

Ens. EDWARD J. EPSTEIN is on destroyer escort duty in the Atlantic, while his brother Lt. (j.g.) RICHARD EPSTEIN is on the Pacific.

Ring made from remnants of a Jap plane was received by Sgt. PHIL LANG'S wife from the South Pacific.

Lts. FRANKLIN SHORE and JEAN BOOCHEROFF met at Salt Lake City, Utah.

Lt. HY GINSBURG has been busy opening the new Service Club at Ft. Stevens, Ore. After his recent furlough, he came back to camp to learn half his outfit had been shipped out. He is special service officer of the post.

Pfc. WALTER S. FREY, Camp McCain, Miss., reported that he experienced three consecutive weeks of rain -- too much, in his opinion.

Pfc. Isadore LEIBOVITZ is in North Ireland; JESS GARDER is in Great Britain; and NATE STEINBERG is in England.

Couple of sightsee-ers in Italy are Cpl. WALTER H. SCHONBRUN and Sgt. WILLIAM GREEN.

Lt. SOL FINKELSTEIN is teaching chemistry for chemical warfare at Ellington Field, Tex.

Also at Purdue is HARMON J. RUSGO, who is taking chemical engineering and has been accepted as an air cadet.

Lt. Comdr. J. LESTER KOBACKER has been ordered to sea duty after having been stationed at the naval training station at Farragut, Idaho. He was a private in the army in 1918 and held a commission as Lieutenant in the Army Medical Reserve Corps from 1926 to 1930.

Lt. NATHAN GREENBERG, back from Panama, is in the military police.

His mother and sister visited A/S RICHARD GOULD, in the Naval Training school at Lafayette, Ind.

While Sgt. WILLIAM EPSTEIN was convalescing in a hospital at Camp Kilmer, N. J., who came in to hold his hand but JACK COOPERMAN!

RALPH ISENSTEIN was given gunner's wings and promoted to corporal when he finished the flexible gunnery course for radio men at the Yuma, Ariz., Field and is now at the replacement center, Salt Lake City, Utah.

Lieut. WALTER I. GREENSON is now stationed at Carlisle, Pa. His wife Louise (Kasle) has joined him there.

Lt. SYLVAN FEDER celebrated his 25th birthday February 12 in Italy. His third birthday since he has been in service, Feder pointed out that each one was observed on a different continent.

Toledo is proud of Lt. BONAPARTE J. GOLDBERG wearer of the Air Medal and seven Oak Leaf Clusters, who has been receiving a well-earned rest after completing 40 missions over Nazi-occupied Europe. Lt. Goldberg has been in service since March, 1942 and overseas since April, 1943, as a bombadier-navigator with the 12th AAF in the Mediterranean.

After finishing training at the Fairchild Camera and Instrument Aerial Navigation school in New York, Lt. SANFORD IGDALOFF has returned to the air base at Rapid City, S. Dak., as an instructor in navigation.

BERNARD B. SHUER, called to duty in the medical corps last December as a First Lieutenant, has been assigned to Walter Reed Hospital, Wash. His brother, Lt. JAY SHUER, is at Camp Cooke, Calif., at the opposite end of the continent.

While traveling to his new station at Buckley Field, Colo., ROY S. GINSBERG met ALVIN NATHANSON at Golden, Colo.

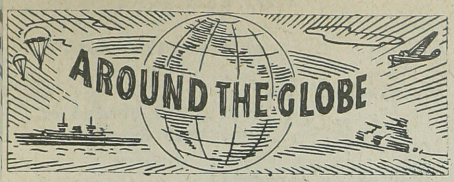

Cpl. IRVING PRICE, who served 16 months overseas with the 37th Division and participated in the battle of Munda, recently medically discharged, used his first disability check to buy a $100 war bond from Sol J. Wittenberg, also an ex-service man. The veterans of the 37th Division have formed an association.

Sgt. JEROME BELLMAN and his wife, at Camp Patrick Henry, Newport News, Va., hold open house for all Toledoans in that area. Recent guests included Pvt. HERBERT PERLIS and Ph. M. 1/C ALVIN SANGER.

He has been moved around so often that we don't have his camp, but SAM CARTIN is now a Captain in the Dental Corps.

Lt. BERNARD KLIVANS was honored guest at a farewell banquet upon leaving the Brooklyn Navy Yard, where he was stationed for nearly two years as Public Relations Officer. A sword was presented to him as a parting gift.

PHILLIP BLITZER'S mother visited him at radio school in Sioux Falls, S. D.

Capt. RICHARD E. MARKS is a fighter plane pilot in Italy.

Lt. HAROLD ROMANOFF is also in that country, serving as a bomber on a Flying Fortress.

JONAS B. RAYMAN reported to Carlisle Barracks, Pa., March 20 as a Captain in the Medical Corps, and expects to be assigned to a South Carolina hospital following indoctrination. His brother Capt LAWRENCE RAYMAN adorned our front page last month.

Toledo Calling is probably read in various places, but T/Sgt. ALLEN R. WEISS enjoyed his last issue on the beach at Waikiki.

T/Sgt. HAROLD NUSBAUM has received the Good Conduct medal in New Caledonia.

Pfc. ELIOT L. MILLER spent his furlough in Cairo, Egypt.

Pfc. ALEX FELDSTEIN, Camp Maxey, Tex., and Pfc. MORRIS YOURIST, Shreveport, La., cousins, had furloughs in Toledo at the same time.

Selma joined her husband, Cpl. ALBERT MOSS in San Diego, Calif.

Lt. JOSEPH J. OLSON in Australia has a cuckatoo as a pet. Some of his buddies have a parrot which, Joe says, they are teaching to speak in a not-too-refined manner.

Lt. DONALD FRANK and his brother Lt. IRVING FRANK, Jr., met their parents for a visit in New York City.

After completing his studies at Princeton, N. J., ROY TREUHAFT is now at Harvard Naval Training School, Cambridge, Mass.

JERRY A. COWEN has graduated from Denison U., Granville, O., where he was an air cadet under the ASTP.

S/Sgt. HERMAN A TOFFLER, Chico Field, Calif., is editor of the post paper and magazine, and teaches aerial gunnery and first aid. His brother, ARTHUR TOFFLER, is in Australia.

Sgt. LEO GOLDNER, Ft. Meade, Md., continues to perform his tricks of magic. He is an accomplished hypnotist and entertained at several camps before enlisting early in 1942.

ROBERT BAIM has been ordered to active duty as a Captain in the Medical Corps.

Capt. PHIL KATZ, Will Rogers Field, Okla., recently met Lt. JOE BLOOM in an Oklahoma City hotel and who should they see there but Chester Tusohman, ex-Toledoan, now an attorney in St. Louis!

Ens. MILFORD M. ROMANOFF suffered "mal de mer" (seasickness) on his first crossing, but forgot about the trip while sightseeing in Honolulu.

Sgt. HY WITTENBERG, Camp Breckenridge, Ky., recently got a medal for good behavior.

JOSEPH RACHLIN, Camp Breckenridge, Ky., and his wife divided the time on a recent furlough between Toledo and Detroit.

Also from Camp Breckenridge, Ky., Pfc. HENRY WEINMAN spent part of his furlough watching the boys and gals of B'nai B'rith bowl at Haggerty's.

Pfc. DAVID S. MOSS, a radar instructor at Sadalia Field, Warrensburg, Mo., received the crew wings.

Small world department: Cpl. LEONARD FISHMAN met some fellows in England who used to sell papers with him years ago in Toledo. He is sorry to have missed attending his sister's wedding to his best friend, Ben Eckber.

After finishing training in the Army and Navy Engine Training School at E. Hartford, Conn., Lt. LOUIS MARENBERG went to the air field at Altos, Okla.

Introducing Our Editor

Anna Kline Stauber

Mrs. Fred Stauber, known to magazine editors under her maiden name of Anna Kline, has been publicizing Toledo business activities and personalities for many years, but never hoped to have a world-wide reader audience until Toledo Calling was born.

Though the task of writing and editing Toledo Calling is one she enjoys, she lives for the day when the publication will no longer be needed -- "V" Day -- and she can retire from her post, knowing all her readers are "back in civvies."

Some of you may remember that Anna went to the old Jefferson Street grade school, the old Woodward High School on Adams Street, the old Toledo University on Nebraska Avenue and the old School of Journalism at Ohio State University, Columbus. After each graduation, the school she attended was either razed, moved into a new building or enlarged.

She was formerly a reporter for the Toledo Blade and now is a contributor to numerous trade journal and business papers. She is the mother of an active three-year old boy named Ronald whose ambition is to be a "commando in the Army Air Corpse."

Her pet peeve is to have Toledo Calling referred to as a "bulletin." (Her biggest thrill, she thinks, will be when some G. I. on furlough will recognize her from this picture and salute her....)

HEART THROBS

Aileen Lois Ginsburg engaged to Pvt. Bernard Solomon, Brookline, Mass. He is stationed at the Army Specialized Training school at the U. of Illinois.

STAFF THIS ISSUE

Editor: Anna Kline Stauber

Assistant Editors:
Mrs. Edith Schindler
Mrs. Mike Schall

Circulation Manager:
Mrs. Calvin Lieberman

Reporters:
Mrs. Irving Fromkin
Mrs. Sherwin Kripke
Mrs. Ormande Levi
Mrs. Maurice Marenberg
Mrs. Harold Pintis
Mrs. Samuel Rothman
Mrs. Bert Sakols
Mrs. Milton Schoenbrun
Mrs. E. Swolsky
Mrs. Sam Weiss

Private Business

This is a word in praise of you who, without stripes or bars, fulfill your tasks in the knowledge that each of you is important to the war effort. We can't all be generals, and it takes a lot of privates to give the sergeants somebody to order around.

We are proud, of course, of the many Jews serving as officers in the armed forces, and know they are there by virtue of ability and training. We are equally proud of the unheralded enlisted men who discharge their duties willingly and cheerfully, take the bad with the good, and do their share -- and more -- that Victory will not be delayed.

It seems to us back here that it's about time we mentioned these things. We would like to put a big "Pvt." in front of every name in Toledo Calling that needs it, but space is limited so we must leave it out. However, we know that brains and courage are not restricted to the G.I.'s with ranks and ratings, and that many who deserve promotions can't get them.

We feel that anybody who is in a U.S. uniform, whether private or general, is doing the biggest job there is in this world right now. There's still a war to be won, and welcome hearts are waiting, so don't waste any time.

.....A.K.S.

TO THE COLORS

Berton Kaplan, Jack Gadel, Bedford I. Goldstein, Bernard Kalniz, Abraham Selrenik, Ben Shenofsky, Victor Ullman, Bernard B. Wolson, Howard Esch.

behind the HEADLINES

by Anna Kline Stauber.

Many of you will read this while we in
ledo are eating Passover dishes, and this
as good a spot as any to wish you a
easant Passover holiday, and hope that next
ar you will be at home with your loved
es to share in the Seder ceremonies.....
seems strange to realize that with
ring coming to the shores of Lake Erie,
nter is approaching in some sections of
e globe where Toledo Calling finds its
y.....If you want to annoy the censors,
ite a letter in Morse code, but don't
pect it to be delivered promptly.....Joe
llon, who has plenty to keep him busy,
s been elected third vice president of
e Old Newsboys Goodfellow Association,
nicipal Judge Harvey Straub is the new
esident, succeeding Raphael Kest.....Lou
ewer, ex-sports writer for the Blade, is
w in Great Britain as a field worker for
e American Red Cross.....The Women's Aux-
iary of B'nai B'rith donated $25 in the
d Cross fund campaign, as a result of
ur letters praising the work of that
oup.....Population of Lucas County has
ne down six per cent since 1940, with
4,657 persons asking for ration books in
rch of 1943.....Auxiliary officers were
-elected to serve another term. Mrs.
ke Schall is now Recording and Correspond-
g Secretary replacing Mrs. Moe Okun and
s. Calvin Lieberman. Mrs. Edith Schindler
the Historian of the group....No other
io city can make that statement.....Mr.
m Kasle genial husband of our Auxiliary
esident is out $25.00 and the Auxiliary
richer in that amount -- he challenged
e board members three weeks ago to get
0 members by April 1, so we dood it --
7 were reported at the last meeting, an
crease of more than 60 in two weeks.....
of. Albert Einstein said it takes a
ilosopher, not a mathematician, to fill
t the current income tax form, explaining
y he needed help for the job.....When
ybody around me complains about their
come tax, I like to tell them it's a low
ice to pay to have somebody else to the
ghting for them.....Somebody must be
inking too much liquor. The nation's
quor bill for 1943 was $46 per capita --
per cent more than was spent in 1939.....
d you know that an obscure Vienna chemist,
lmo, first isolated the white powder which
came known as sulfanilamide back in 1908,
fore the first World War?....The War
partment has cracked down on certain
othing manufacturers who persisted in
shing civilian clothing ahead of orders
r officers' uniforms. So don't worry, your
iform will be available when you need it..

New LOCATION

Pfc. Henry Weinman, Camp Breckenridge, Ky.
Arthur Silverman, Camp Breckenridge, Ky.
Sheldon L. Smilack Y 2/c, Port Hueneme, Calif..
A/C Max S. Jaffe, Maxwell Field, Ala.
Sgt. Jay Glassman, Ft. Bragg, N. C.
1st Lt. Donald Frank, San Antonio, Tex.
Cpl. Joel Friedman, Alliance, Neb.
Pfc. Raphael Etigson, Truax Field, Wis.
Pfc. David S. Moss, Warrensbury, Mo.
Eugene Lesser, Camp Grant, Ill.
Samuel S. Levine, USNR, South Bend, Ind.
Cpl. Virginia Kaufman, Texarkana, Texas
Lt. Donald Frank, Randolph Field, Tex.
2nd Lt. Louis Marenberg, Altos, Okla.
Capt. Wm. Molle, England
Lt. Jean Boocheroff, Bowman Field, Ky.
David Siegel S 2/c, Newport, R. I.
Sam Goodleman, Greensboro, N. C.
Pfc. Morris Goodman, Camp Santa Anita, Calif.
Manuel Green, Temple, Tex.
Pfc. Sanford Horwitz, North East, Md.
Bernard Wolson, Camp Maxey, Tex.
Howard Esch, Camp Walter, Tex.
Lt. Morris Webne, Ft. Bliss, Tex.
Pfc. Albert Steingroot, Ft. Myers, Fla.
Lt. Sam Webne, Ft. Meade, Md.
Alfred Rosenberg, Chicago, Ill.
Roy S. Ginsberg, Buckley Field, Colo.
Cpl. Ralph Isenstein, Salt Lake City, Utah
Joseph Rachlin, Camp Breckenridge, Ky.
Cpl. Gustave Wexler, Orlando, Fla.
Jack Schwartz, Shreveport, La.
David Applebaum, Quantico, Va.
Lt. L. H. Yaffee, Mitchel Field, N. Y.
Seymour P. Yaffee, Drew Field, Fla.
Bedford Goldstein, Camp Blanding, Fla.
Jack N. Gadel, Aberdeen Proving Grounds, Md.
Philip Felstein, Menlo Park, Calif.

NEW RANKS

Alex Rayman, Great Lakes, Ill. to H.A. 1/c
Howard L. Goldstein, Ft. Henning, Ga., to Cpl.
D. J. Fingerhut, New Zealand, to S 1/c
Philip Miller, Australia to 2nd Lt.
Irving Mathews, Ft. Custer, Mich. to 1st Lt.
Frank Millman, Kearney, Nebr. to Sgt.
Sam Molle, Huntington, W. Va., to Capt.
William Molle, England to Capt.
Sam Borman, Gulfport, Miss. to S 1/c
Ralph Isenstein, Salt Lake City, Utah
to Cpl.
Albert Moss, San Diego, Calif. to Cpl.
Donald Tarshis, England to S/Sgt.
Ben Segall, Camp Lee, Va. to Sgt.
Richard Marks, Italy, to Capt.
Victor Ullman, Sampson, N. Y. to S 2/c
Albert L. Bershon, Truax Field, Wis., to
Lieut. Col.
Sheldon D. Berman to Ensign.

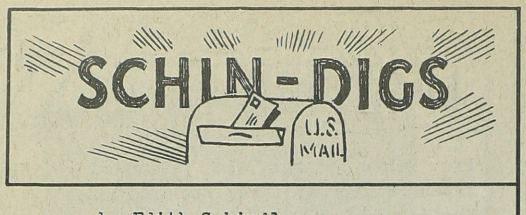

by Edith Schindler

Our first letter from somewhere in China was written by Sgt. Howard I. Shapiro. It was dated Oct. 19, 1943 and reached us Feb. 7, 1944. Although it has been quite some time since he has lived in Toledo he still considers it his home town and is interested in the activities of his former friends. Howard says news comes to China in "drabs and dribbles." We wonder if we have any other readers around that part of the globe.

"Ahoy, Toledo Calling!" -- Salutations from Melvin Sandler with the U.S.N. at St. Albans L. I. He says "If Joe Eisler has trouble looking for dates, tell him he can get a few in N. Africa."

The work of station chief at the weather office, Lockbourne AAF, Columbus, O. keeps T/Sgt. Joe Mendelson plenty busy. His wife and baby are with him and his sister Gertrude and cousin Rhea Jay Bloom are students at OSU, so it is pretty much like home for Joe.

Lt. Sam Webne, Ft. Meade, Md., wants to encourage the boys of KIX to keep the Jewish fraternity going at T. U. He himself is a Lambda Chi member and hopes some day they will resume their friendly rivalry.

Irwin Dorf, Y 1/c is associate editor of his S.W. Pacific camp newspaper which is titled "Whatzit" pending the outcome of a contest to select a more appropriate name.-- "Tropiganda" is the new and permanent title.

We heard from Gunner Alvin Daniels. He is with the Canadian Army overseas, and refers to Toledo Calling as a "real tonic."

Alex Rayman is working at Bldg. "N", Camp Barry, Great Lakes, Ill. That is where the new recruits go for their physical exams and first issues of clothing. He has recently been promoted to H.A. 1/c, and is in the psychiatry department. Alex received mail from Pfc. Harold Abramson who is with the field artillery in Italy. This column also received word from Harold telling us how welcome Toledo Calling is.

After Lt. Irwin Bellman left N. Africa he was transferred to India where he received the Nov. issue of our paper in Feb. He expects to be on the move again soon, but is taking advantage of all the unusual sights at his present location. Irwin says "hello" to his friends via T.C.

Seems as though England is attracting more and more Toledoans. Homer Cohen W.O. (j.g.) refers to the U.S. as a "foreign country." He says all the boys do, but they are all looking forward to seeing the Statue of Liberty again.

Captains Joseph Eiser and David K. Levin are with the same Medical Clearing Co. somewhere in England, and looking through our files we note that Cpl. Bernard Harrison has the same APO, 230. Orientation has been easy for Capt. Levin because he spent five years in England at Medical school. He would like to make the acquaintance of Toledoans around those parts.

Arnold Schonbrun who is in England, too, says that it's beautiful country with friendly people and plenty dark blackouts, and he adds that the chow and barracks are perfect. Mail from Pfc. Louis Dolgin tells us that he expect to meet his KIX frat brother, Mike Rothman, in England.

The first mail received by Cpl. Louis Fishman, England, was an issue of Toledo Calling. During his first week there he started attending Jewish services and met many friendly people. Louis and his cousin Cpl. Leonard Fishman, stationed nearby, have occasional week-end visits together.

Another clever cartoon from lst. Lt. Alfred Blumenthal announces his APO number change. His is in the S. Pacific combat zone and remarks that "Every Jap has been told that it is his duty to die for the emperor. -- It is our duty to see that he does."

Will the person who mailed us a card saying that he was including his recent change of address, and then omitting same, please let us hear from him again. The card was mailed from Pratt, Kans. and signed "Freshman."

Now that Adrian Zaft, U.S.N.R. is in the S. Pacific, he says nothing is more appreciated than Toledo Calling. He has had many experiences which he cannot write about, but one of the most enjoyable times he had was meeting Chief Ph/M Morris Zimmerman.

Through Toledo Calling Cpl. Bernard Harrison, England, has contacted some of his friends from back home and enjoys reading the latest social news.

Greetings and a message of appreciation for our news letter were sent from Pfc. Leon Schonbrun, Philadelphia, Pa.

"Fan mail" and a change of address was received from Pfc. Robert Sweet. He is in New Caledonia and saw Leonard Fruchtman before the latter was transferred elsewher

nother one of our boys in England is /Sgt. Louis Baum. He would be glad to ear from his old AZA gang. You can get ls or any address of Toledoans in ervice by writing to the address at the nd of this column. Sorry we cannot rint them in Toledo Calling.

/Sgt. Milton Tarloff is with the "Winged ictory" show at the 44th St. Theater, .Y.C.

uch to his surprise, Cpl. Isadore B. anville met Abe Axonowitz in a mess hall n England. It was the first time either f them had met anyone from home. Abe has een in touch with Sam Rogalsky, Homer hen and Solly Mann. "Butch" Zanville has ntacted Phil Seligman and Myron Rothman. ey expect to have a "Toledo Home Week" on. We sincerely hope they do.

pl. BERNARD PARISKY, Camp Perry, O., spent furlough in New York City instead of the sual time at home. Said he needed a nange!

ns. DAVE MOSTOV is at Brooklyn Navy Yards, . Y.

fc. ISADORE FINGERHUT met Pfc. DAVID SSICK while in Guadalcanal. Isadore had miss his baby's first birthday because f Tojo.

he duties of Exchange Officer at Mitchell ield, Long Island keep Lt. L. H. Yaffe usy. He believes that his assignment is ne of the choicest in the Air Corps. And rom Drew Field, Fla., Seymour P. Yaffe ays "Thanks a million for Toledo Calling."

n the longest basketball game of the eason at Ft. Monmouth, N. J., Sgt. Martin gman came thru with a foul shot with 20 econds to play in the 3rd overtime eriod to bring his team victory. He was onored at a league banquet March 23.

hanks for your contributions to this olumn. Please keep sending news about ourselves and your changes of address to Toledo Calling," c/o Edith Schindler, 019 Horton St., Toledo 2, Ohio

BACK IN CIVVIES

Robert Kohn, Jules H. Housman, Abe Bauer, Norbert Lasus

B'NAI B'RITH WOMEN'S AUXILIARY

Mrs. Sam Kasle, President
Mrs. Albert Brown, Vice Pres.
Mrs. Calvin Lieberman, Cor. Sec'y
Mrs. Moe Okun, Rec. Sec'y
Mrs. Maurice J. Marenberg, Treas.
Mrs. Jack Stein, Asst. Treas.
Mrs. Jos. Feerer, War Service Chm.
Mrs. Rube Kaplan, Activities Chm.

Letter of the Month

Hello Toledo Calling:

This is Sheldon L. Smilack calling from Boston, Mass. to give you all the latest dope on yours truly. Received yours of December and as usual enjoyed it no end. Read and reread it until the print was hardly visible (just a little exaggerated). Due to the laxity on my part or rather that I haven't had much time since FDR, Churchill, and Stalin got together, I failed to send you my correct address. The result being that your paper has followed me over the globe.

I recently returned to the States via a Navy Paratroop plane from overseas, for a rehabilitation leave. I spent a very wonderful leave in Toledo with my folks and friends. I wanted very much to come over to "Toledo Calling" and give my regards but it seemed as if the time went away too swiftly. I guess I tried to crowd a year of missing fun into my twenty days. I did have a wonderful time, and all of it due to Toledo's grand hospitality. Toledo may well be proud of it's record as the Servicemen's haven for hospitality. Every boy I talked to praised Toledo to the fullest extent.

After my leave home, I reported to Boston to await new orders. I had hoped for the USS TOLEDO, a new cruiser named after our little home town. After applying for it I was awarded with just the opposite. I thought after my spending 26 months overseas the Navy should give me my choice for a new billet. My new orders came in three days ago and they really are the "berries." They are sending me down to Pt. Hueneme, Calif. for duty with the Amphibious force as a Commando. The funniest part of the whole thing is that we are to wear Marine clothes with Navy ratings. I'll never be able to live it down. Me, a Seagoing sailor wearing Marine clothes! I hope all my Toledo shipmates can overlook it and still consider me their brother sailor.
That just about winds up my report for now. Keep Toledo Calling coming my way. It's a real morale builder. I like it particularly because it gives me news about my friends from Toledo who are now scattered all over this battle scared globe, and about what they are experiencing Over There. When I get Over There again, I will personally kill ten Japs for each edition of Toledo Calling that gets thru to me and after the first five come, I will give you a bonus of 20 extra. My fondest regards to the staff of Toledo Calling -- the soldiers on the home front.

Very sincerely,

Sheldon L. Smilack
Yeoman 2/c USN

Cpl. Elton Gallon, Coral Gables, Fla.
Marvin Weinstein, Ft. Custer, Mich.
Sgt. Morris L. Schindler, El Paso, Texas
T/5 Eugene Stauber, Camp Adair, Ore.
Sgt. Jack Bostow, Lowry Field, Colo.
2nd. Lt. Sam Shopneck, Ponca City, Okla.
1st. Lt. Donald Frank, San Antonio, Tex.
Pfc. Meyer Poneman, Lexington, Va.
Lewis Osterman, University of Chicago, Ill.
Pfc. Alex Felstein, Camp Maxey, Tex.
Pfc. Erwin Inselman, Camp Hale, Colo.
A/S Richard Gould, Lafayette, Ind.
Sam Goodleman, Greensboro, N. C.
Sheldon Goldstein, Curtiss Bay, Md.
Alvin Weinstein, Great Lakes, Ill.

Cpl. Harold Rainwasser, Camp Maxey, Tex.
Pfc. Manuel Tarschis, Camp Siebert, Ala.
Lt. Sam Webne, Ft. Meade, Md.
Marvin Berman, Fort Tilden, N. J.
A/S Seymour Harris, Middlebury, Va.
Pfc. Sanford Horwitz, North East, Md.
Lt. (j.g.) Joe Linver, St. Petersburg, Fla.
Cpl. Gilbert S. Goodman, Camp Blanding, Fla.
Louis Heilbrun, Las Vagas, N. Mex.
Norman V. Levey, Chief Petty Officer,
Camp Pearl, Va.
Jerry A. Cowen, Granville, O.
Joseph Rachlin, Camp Breckenridge, Ky.
Sgt. Ben Segall, Camp Lee, Va.
Pfc. Stephen S. Mosbacher, Columbia, Mo.

Mailing Staff for February issue:
Mrs. Kalmon Baer, Mrs. M. L. Okun,
Mrs. Irving Fromkin, Mrs. Harold Pintis,
Mrs. Bert Sakols, Mrs. Samuel Rothman

Sec. 562 P. L. & R.

Postmaster: If addressee has removed, and new address is known, notify senders on FORM 3547, postage for which is guaranteed.

Toledo Calling

A MONTHLY NEWS LETTER OF WHAT IS HAPPENING TO TOLEDOANS ★ DEDICATED TO OUR MEN AND WOMEN IN THE ARMED FORCES ★ PUBLISHED MONTHLY BY B'NAI B'RITH WOMEN'S AUXILIARY NUMBER 398.

OL. 2, NO. 4 ★ TOLEDO, OHIO ★ ANNA KLINE STAUBER, *EDITOR* ★ APRIL, 1944

Toledo A Solid Town, Letter States

o Toledo Calling

reetings Everyone:

Here is a far-off letter from one f the Toledo gang. I am now in sunny taly, only it's not as sunny as you ould believe. The sun comes out once in while, but is too bashful to stay out ery long. Reading your fine little magaine, Toledo Calling, raised my morale 00%. No kidding. I now know where all y buddies are and what they are doing. eep up the good work. Incidentally, all ix of the Dolgin boys are now in the ervice, scattered somewhere throughout he world.

Lately, I have been doing a little eminiscing about Toledo. How Toledo ooks (I have been overseas for almost a ear now)....where I used to go and who ith....certain persons and special places ...the downtown section....Paramount heater....Loew's....Rivoli....not to ention the Capitol....Civic Auditorium ...hotels....Commodore Perry....Fort eigs....Hotel Secor....Waldorf....places o dine and dance....Smith's Cafeteria ...Purple Cow....late evening snacks.... ewpee Hamburgers....Trianon Ballroom.... asee's....Kin Wa Low's....Midnight shows ...basketball and football games at Scott nd DeVilbiss (I'm a loyal Scott man).... hen in summer....swimming at Lakeside and ancing at Luna Pier....also Toledo Beach ...tennis at Ottawa....Walbridge Park.... uess I could go on and on....as the song oes...."I Don't Get Around Much Anymore." ...A person doesn't realize how solid a own Toledo is until he has been away from .

As for my work here, I am in Headuarters 12th Air Force. Located in a airly large city, at least what's left f it. Not much to do socially. Recently batch of WACS came over. Don't compare ith the Toledo girls, though.

Well, I hope these few lines sort of square me with everyone for not writing sooner. Again I repeat, keep up the good work. You know it's appreciated. Haven't missed a copy of Toledo Calling yet.

Best regards to all,

NORMAN R. DOLGIN

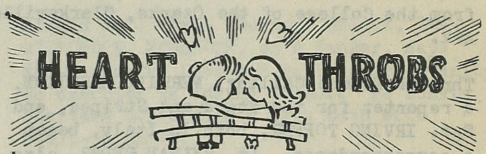

Marvin Weinstein, Ft. Custer, Mich., has become engaged to Sybil Rosengarten, Detroit.

Cpl. Louis Remer, Hendricks Fd., Fla., and Janie Axelrod, Detroit, were blended April 16.

Cpl. Joseph Schwartz, Jefferson Brks., Mo., made Janet Goldberg, Youngstown, O., his bride on Feb. 11.

Pfc. Sheldon Frankel, Columbus, O., and Ervine June Hening took their vows March 19.

Pfc. Walter Goldberg, Ft. Bliss, Tex., and Bertha Willick, San Angelo, Tex., became one on Feb. 18 in El Paso. Walter spent two years in Alaska before going to the Lone Star state.

Lt. Bonaparte J. Goldberg, who served in N. Africa as a B-26 bombardier, married Betty Jean Satchell, Ft. Myers, Fla., on March 30 at the A.A.F. Redistribution Station in Atlantic City, N.J.

Life is a game worth winning,
Tho' a pretty tough game at that.
We gain or lose an inning
Each time we come up to bat.

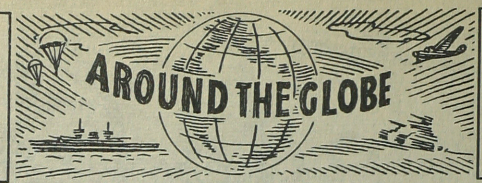

Courage, guts and square shooting
Are bound to bring in a home run.
And when the world starts rooting
We know that the game is won.

While on furlough in Sydney, Australia, T/Sgt. PHIL LANG was guest of honor at a dinner of the Magicians' Society.

ROBERT LIEBERMAN says he's knee-deep in Italian mud.

Recuperating after a few weeks in the hospital is Cpl. LOUIS MARENBERG, Camp White, Ore.

Cpl. MARVIN PAPURT and T/Sgt. HOWARD JOFFA, who hadn't seen each other in several years, met in front of an English hotel.

At Camp Fannin, Tex., working in the company office, is NATE WELCH, who likes that state. A former Toledoan, more recently of Phoenix, Ariz., also in Camp Fannin is SAM STRAUS, who wants to hear from his old friends.

S 2/C RAY LIPPMAN recently was graduated from the College of the Ozarks, Clarksville, Ark.

Through Toledo Calling, MERRILL HARRISON, a reporter for the Stars and Stripes, and Sgt. IRVING TOPPER, both in Italy, began a correspondence. Lt. SYLVAN FEDER, also in Italy, and Irving enjoyed a telephone conversation, they are that close.

In far-off China, Sgt. BEN J. SCHALL met Sgt. HOWARD I. SHAPIRO. Ben traveled 30 kilometers to play some good G.I. basketball, and later served as chairman for the transportation of Red Cross and Chinese girls to a dance which boasted a 12-pc. band.

Capt. DAVID STONE is assigned to the office of the assistant chief of the Air Force Staff, and works with the War Production Board, Washington, D.C., on aircraft production.

Ens. ROBERT ZIMMERMAN recently graduated from Harvard, Cambridge, Mass., and Pfc. HAROLD SCHEER ditto from Oregon State College, Corvallis, Ore.

W. O. MARVIN SHAPIRO, St. Petersburg, Fla., though kept busy, managed to do some letter-writing in the radio room aboard a ship manned by Norwegians.

MORRIS GOLDSTEIN F.C. 3/C, c/o Fleet P.O., San Francisco, who has five stars signifying the number of successful battles in which he has participated, recently received his first furlough in two years of service.

Meeting AL GOLDBERG, Sgt. NATHAN FINE had company on a sight-seeing trip through a historic museum in England.

Wives of MORRIS PARIS, Marietta, Pa., and Cpl. OSCAR HOFFMAN, Jefferson Brks., Mo., are living near the camps.

RALPH WEXLER has finished cadre school and is an instructor at Ft. Sill, Okla.

A/S SEYMOUR HARRIS is on the honor roll at Middlebury College, Vt.; A/S HOWARD KAPP is in a V-12 unit at Dennison University, Granville, O., and A/S SAMUEL BRODY is at Tufts College, Medford, Mass.

Pfc. MELVIN HARRIS is learning to become a sea-going marine at Pearl Harbor.

In New Guinea is Cpl. ALFRED ZAFT.

Among those in India are Pfc. SEYMOUR FORMAN and HOWARD YAFFE. They are trying to find each other through the Red Cross. Seymour says the only girls in his vicinity are coolies - "I can dream and wait," he wrote. Howard reports that the tigers come up to the tents at night, it's that wild where he's located. However, Friday night -- tigers or not -- he goes to services as often as possible.

The week before going into the Navy, REUBEN (Kappy) KAPLAN, now at Great Lakes, Ill., climaxed 14 years of bowling with the B'nai B'rith League by rolling 607, his first 600 score for three games. His work as secretary of the B.B. baseball league will be missed.

Capt. REUBEN SOLDINGER, who enlisted as a private almost four years ago, is now in North Ireland. Originally with the 37th Division, he was assigned to O.C.S. a year ago, and promoted to First Lieutenant in December, 1943.

Sgt. ALFRED A. BLUMENTHAL, in the South Pacific, received a summons to report for jury duty in Lucas County, Ohio, but wrote Jury Commissioner Leonard Osborn he was too busy at present.

Lieut. Com. J. LESTER KOBACKER was transferred from the Naval training station at Farragut, Idaho, to a hospital ship in the Southwest Pacific, but when he arrived at his post, his promotion to Full Naval Commander came through before he could assume his duties. His new rank was too high for the ship so he was placed in charge of a base hospital in the Solomon Islands.

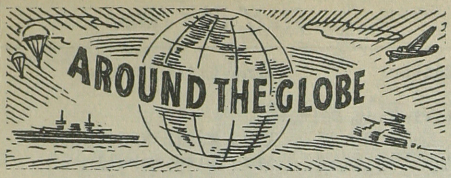

rom Chub DeWolfe, Blade columnist, we earn that at a first aid school in ngland, Lou Klewer, ex-sportswriter with he Blade, was bandaging the head of a victim.' The fellow looked up and said, 'Just think, Lou, we could have done this t the Boy Scout Reservation instead of oming 3,000 miles to do it." It was AM ROGOLSKY. Both are with the American ed Cross.

TANLEY YAFFE is taking his basic train-ng with the infantry at Camp Wolters, ex.

MAJOR SIEGEL was commissioned a Lieutenant (j.g.) in the Navy and ordered to report at Hollywood, Fla., in mid-April. His first name is expected to cause unending explanations.

The 37th Division, in the South Pacific, continues to remain in the spotlight for its outstanding achievements. Sgt. WILLIAM ROSENBERG, Pfc. SEYMOUR GOLDSTEIN, and Pfc. BARNEY LUPU are among those awarded the Combat Infantryman Badge for exemplary conduct in combat, Bougainville dispatches state. ISADORE FINGERHUT recently arrived with a quartermaster unit, with S/Sgt. HARRY ULLER has returned to duty after several months in a rear base hospital. The latter were both circulation employees for the News-Bee in the "good old days."

Ens. ROY TREUHAFT is studying communications at Harvard University and his wife and baby are in nearby Boston.

While at Camp Ellis, Ill., Sgt. MAX WOLSON met Lt. HENRY ZANVILLE, who was recovering from an illness in the camp hospital.

From Princeton, N.J., to Cambridge, Mass., went Lt. (j.g.) BERNARD GOULD to study communications at Harvard.

The tea he used to drink at home is much better than that in England, according to Pfc. SHERMAN GOLDSTEIN, now worrying over the intricacies of the English monetary system. He's another who visited London's historic spots.

Sgt. MORRIS SCHINDLER and EUGENE GOLDBERG, both at Beaumont Hospital, El Paso, Tex., recently enjoyed a B'nai B'rith party. Eugene borrowed his Captain's violin to play at a wedding. He graduated as a dental technician April 8.

Lt. ALVIN KASLE, Ft. Bragg, N.C., has been in Okalahoma taking the officer's survey course.

A/S SAM JUDIS has completed boot training at Great Lakes, Ill., while AL JUDIS, S 1/C, in the Coast Guard, is at radio school in Atlantic City, N.J.

Cpl. LEONARD FISHMAN and Cpl. SEYMOUR KANDER, neighbors in Toledo, have been trying to get together in England.

ALVIN ZOHN, Camp Livingston, La., met ABE WILENSKY, Charleston, S.C.

Lt. NATHAN GREENBERG, Fort Custer, Mich., was graduated with honors from the Provost Marshal School.

Sgt. LEONARD MARENBERG, with a medical detachment in England, met his cousin, Cpl. ISADORE MARENBERG, stationed in a general hospital there.

Capt. DAVID L. FRIEDMAN is an anaesthetist in one of the surgical groups trained to bring immediate care to sick and wounded soldiers in the European theater of operations. Personnel of these groups is composed of the most skilled and highly trained medical officers available.

Afraid he'll gain too much weight, Ens. MILFORD M. ROMANOFF, on a tanker, says the wonderful food and lack of opportunity to exercise is adding pounds. He boasts quarters containing a tile bath with built-in shower.

Lt. RALPH ZUCKER in the Pacific area is at a base hospital after seeing pul-lenty action with the Engineers.

Good conduct medals were awarded to RUBIN SUSSMAN, Alaska; Pfc. SOL SHARFE, N. Africa; and Pfc. LOUIS BERMAN, across the Pacific. Latter reports that natives do dances in the water, while the G.I's toss them coins.

BERNARD WOLSON, former B'nai B'rith vice president is with the infantry at Camp Maxie, Tex.

First kosher dinner in many moons was enjoyed recently by JOSEPH FINGERHUT, S 1/C, with a Jewish family in New Zealand.

In the Aleutians, Sgt. MARTIN THAL says he goes skiing for excitement. "They say there is a girl behind every tree, but the nearest tree is over 100 miles away," he wrote. He says they are allowed four bottles of beer per man.

Since there is no ice in New Caledonia, Pfc. ROBERT SWEET says they cool their beer in the ocean, as the men go swimming and drink beer at the same time. He has been awakened after a storm to find his tent whisked away by the wind.

Double Jeopardy

This is a story about two soldiers, Brown and Burns. Of course those weren't their real names. They were not alike, except for one thing - Both had Jewish parents.

Brown was just an ordinary Joe. He had an average job at an average salary before he went into uniform. He worked as hard as the rest of his company, stayed out of trouble, and didn't do much talking. His companions liked him, though they didn't get to know him well.

One day, when the snipers found the range, the C.O. asked for a volunteer to decoy the bullets. Brown went, and didn't come back. The rest of his group escaped. Later, not knowing he was Jewish, they put a cross over his grave. It didn't really make any difference -- to Brown.

Burns, on the other hand, was not exactly popular. He always reminded his companions of his former important job as an accountant. He managed to evade his share of work whenever possible, refused to do favors, played a loud and bitter game of cards, and made himself disliked in various ways.

Though he, like Brown, never attended Friday night services, everybody knew Burns was a Jew. When he was killed by a bomb fragment, his companions marked his grave with the Star of David. It didn't make any difference to Burns, either.

Both of them made the supreme sacrifice to save their country and preserve the democratic way of life. But Brown's companions are likely to say, after the war is over, that they didn't see any Jews helping to win the war, while Burns' companions, in that future peace, may say something even less tolerant.

...A.K.S.

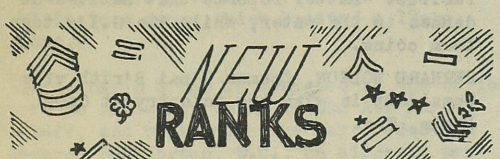

Morris Zimmerman, S.W. Pacific, to Chief PhM (A.A.)
Irving Abrams, (Seabees), New Guinea, to Chief Petty Officer
Isadore Leibovits, A.P.O. New York, to Cpl.
Charles Kugleman, Hawaii, to Sgt.
Irving Topper, Italy, to Sgt.
David Stone, Washington, D.C. to Capt.
Sanford Igdaloff, Rapid City, S. Dak., to 1st. Lt.
Max Wolson, Camp Ellis, Ill, to Sgt.
Ben J. Schall, China, to Sgt.
Kurt Ackerman, Europe, to T/5
Reuben Soldinger, North Ireland, to Capt.
J. Lester Kobacker, Solomon Islands, to Commander.

Staff This Issue

Editor: Anna Kline Stauber

Assistant Editors:
Mrs. Edith Schindler
Mrs. Mike Schall

Circulation Manager:
Mrs. Calvin Lieberman

Reporters:
Mrs. Harry Fishman
Mrs. Irving Fromkin
Mrs. Leah Ginsburg
Mrs. David Gould
Mrs. Jos. Kozman
Mrs. Sherwin Kripke
Mrs. Ormonde Levi
Mrs. Maurice Marenberg
Miss Barbara Newberger
Mrs. Harold Pintis
Mrs. Milton Schoenbrun
Mrs. Mary Sigmond
Mrs. Edward Swolsky
Mrs. Sam Weiss

Mailing staff for March issue:
Mrs. Rose Ackerman, Mrs. Sam Ravin, Mrs. Sam Swartz, Mrs. Mike Schall, Mrs. Moe Okun, Mrs. David Gould, Mrs. Alfred Levison, Mrs. Maurice Kripke, Mrs. Harold Pintis.

Parading Around Town

Pfc. Maurice Wasserman, Ft. Monmouth, N.J.
Pfc. Harold Poneman, Columbus, Ohio
Sgt. Max Wolson, Camp Ellis, Ill.
M/Sgt. Earle Ack, Camp Scott, Ill.
Lt. Bernard Sheur, Ft. Jackson, S.C.
Gustave Wexler, Orlando, Fla.
Lt. Harry Bame, Camp Gruber, Okla.
Sgt. Norman Levitin, Ft. Myers, Fla.
Elmer Gerson, Chanute Field, Ill.
Irwin Kasle, U. Of Pennsylvania.
Sgt. William Diamond, Drew Field, Fla.
Ens. Robert Zimmerman, Harvard U.
Major I. Allan Shapiro, Quantico, Va.
Ens. Sheldon D. Berman, Princeton U.
Pfc. Wm. Fingerhut, Camp McCain, Miss.
Cpl. Minna Saxon, Langley Field, Va.
Cpl. Harry G. Wolk, Camp Gruber, Okla.
Eugene Goldberg, El Paso, Tex.
Pfc. Leon Schonbrun, Philadelphia, Pa.
Pfc. Robert Sharfman, Camp McCain, Miss.
William Riman, Camp Wheeling, Ga.
S/Sgt. Isadore Walker, Camp Sutton, N.C.
S/Sgt. Louis Walker, Camp Gruber, Okla.
Stanley Nathanson, Camp Meade, Md.
Phillip Berkowitz, Yeoman 2/C, c/o P.M. San Francisco, Calif.

Back In Civies

Barney Kaufman, N. C. Goldman.

Merle Robert Rubens, Ellington Fd., Tex., to 2nd Lt.
Harold Nusbaum, A.P.O. San Francisco, to T/Sgt.

Toledo Calling

A MONTHLY NEWS LETTER OF WHAT IS HAPPENING TO TOLEDOANS ★ DEDICATED TO OUR MEN AND WOMEN IN THE ARMED FORCES ★ PUBLISHED MONTHLY BY B'NAI B'RITH WOMEN'S AUXILIARY NUMBER 398.

OL. 2, NO. 4 ★ TOLEDO, OHIO ★ ANNA KLINE STAUBER, *EDITOR* ★ APRIL, 1944

Special Bulletin

At press time of Toledo Calling, word was received that Lt. Harold Romanoff is a prisoner of war in Germany. He previously was reported missing in action. This news was received by Mr. & Mrs. Jake Romanoff, parents of the local flier from the International Red Cross.

ADDITIONAL GOOD NEWS

Sgt. Benjamin R. Snyder, who was with the 37th Division in Southwest Pacific has returned home on a furlough and reports on several of our boys as follows: Sgt. Louis Browarsky has fully recovered from jungle rot-----Pfc. Dave Essick, shot in the foot has fully recovered---- Pfc. Ben Hoffman, is in fine spirits and Pfc. Leonard Fruchtman, has become the bridge and ping pong expert.

OVER A CENTURY OF SERVICE

B'NAI B'RITH

SO PROUD

Our To

Top row left to right: S
Frances Goldman, Yeo.

Center—2nd Lieut. Fay

Bottom row: Yeo. 3/C
Sgt. Minna Saxon, S2/

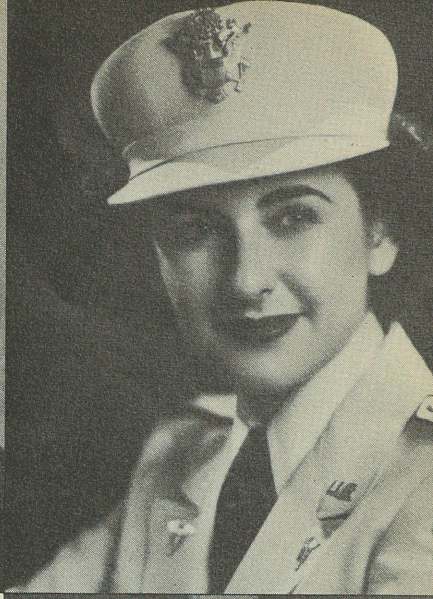

E HAIL!...

ls in the Armed Forces

linsky, Cpl. Virginia Kaufman, Lt. Mary
haw, Lt. Jean E. Boocheroff.

d.

Sgt. Sarah H. Lesser, Pvt. Sadie Malkin,
lson.

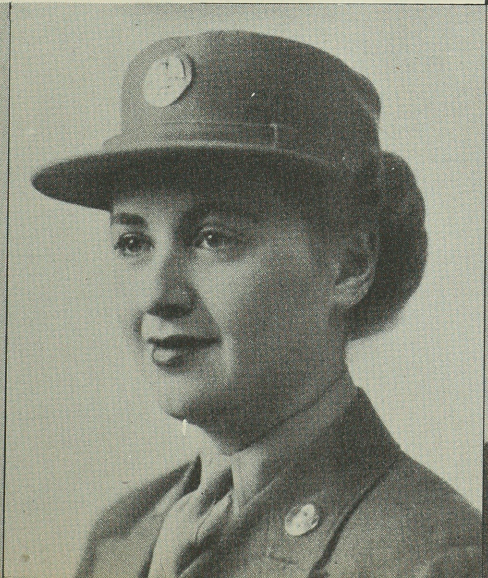

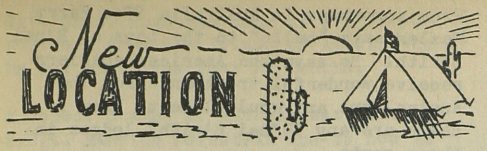

by Anna Kline Stauber.

Hans Pollak, Fort Dix, N.J.
Sgt. Jack Frank, Camp Bowie, Tex.
Irwin Kasle, New Haven, Conn.
Lt. Morris Webne, Ft. Benning, Ga.
Paul Belkin, S 2/c, Hawaii
Lt. Bernard Shuer, Ft. Jackson, S.C.
Bedford Goldstein, Camp Blanding, Fla.
Elmer Goldman, Great Falls, Mont.
Sheldon Kutcher, Pueblo, Colo.
Eugene Lesser, Camp Breckenridge, Ky.
Sgt. Philip Leveton, Harvard, Nebr.
Pfc. David Rosenberg, Ft. Custer, Mich.
A/S Sam Judis, Great Lakes, Ill.
Martin Stone, Camp Pendleton, Calif.
Berton Kaplan, Fresno, Calif.
Lt. Mark Barkan, New Delhi, India
Bernard Kalniz, Sampson, N. Y.
Norman Altman, Camp Blanding, Fla.
Abraham H. Selrenik, Ft. McClellan, Ala.
Ben Shenofsky, Keesler Field, Miss.
Harmon S. Rusgo, W. Lafayette, Ind.
Gilbert Frazen, Sheepshead Bay, N.Y.
Jack N. Gadel, Aberdeen Proving Grounds, Md.
S 1/c Sam Borman, Gulfport, Miss.
Elmer Gerson, Chanute Field, Ill.
Alvin Nathanson, Little Rock, Ark.
Monroe Rappaport, San Diego, Calif.
Howard Kaufman, Ft. Bragg, N.C.
Lt. Sam Webne, England
Edward I. Goldmann, Ph/M 2/c, England
Pfc. Allen Nusbaum, England
Pfc. Meyer Poneman, Ft. Monmouth, N.J.
S.Sgt. Maurice Feldstein, N. Africa
Pfc. Irving Cooperman, Ft. Jackson, S.C.
Daniel Steingroot, Camp Blanding, Fla.
Abe Wilensky, Ft. Bragg, N.C.
Pfc. William Lippman, Camp Campbell, Ky.
Richard Kaplin, Norfolk, Va.
Sgt. Sidney Greenberg, Lincoln, Nebr.
S 1/c Lynn Willis, Naval Armory, Toledo, O.
Lt. (j.g.) Bernard I. Gould, Cambridge, Mass.
Ens. Sheldon D. Berman, Princeton, N.J.
Pfc. Manuel Tarschis, Camp Reynolds, Pa.
Marvin Berman, Camp Rucker, Ala.
M 3/c Nathan R. Mann, San Francisco, Calif.
Pfc. Robert Sharfman, Camp McCain, Miss.
Eliot Davis, Camp McCain, Miss.
Ens. Arthur Milstein, Ft. Pierce, Fla.
Lt. Irving Frank, Drew Field, Fla.
Lt. Donald Frank, Lubbock, Tex.
Alvin Zohn, Camp Livingston, La.
Pfc. Robt. Sharfman, Camp McCain, Miss.
Philip Zanville, Camp Reynolds, Pa.
Lt. (j.g.) Alex Fishbein, Miami Bch.,Fla.
Stanley Nathanson, Camp Meade, Md.

To The Colors

Fred Wexler, Reuben Kaplan, Merle R. Rubins, Frank Fingerhut, Stanley Yaffe, Sanford Yaffe, George Feldman, Philip L. Treuhaft.

Sports Parade

by Joe Gallon

Toledo is shooting high in their attempt to win the opening day attendance. Judge Harvey Straub, chairman of the Fan Night Doings feels jubilant that Toledo will cop the honors. It has been said that the present sale of advance tickets number over 4000. Now if only the weatherman gets into the spirit, Toledo may do the unexpected.

Detroit Newspapers for the past two weeks have been giving the former Mud Hen pitcher, Paul Trout a lot of praise. Trout who won 20 games for the Tigers last season, is mentioned by the press that he will be the head man of the Tiger mound staff.

Pvt. Chuck Chuckovits, although in his 30's still is burning up the hardwoods. The former University of Toledo all-American basket-baller is the key scorer on a base team at Gulfport, Miss., and manages to collect his share of points.

A packed Civic Auditorium of hungry boxing fans, enjoyed the 12th annual Old Newsboys Goodfellow Golden Glove Boxing Show on Saturday evening April 15th.

National A.A.U. boxing champions were on the program, also Golden glove fighters from Detroit, Cleveland and Chicago completed the fistic program.

Maxie Berger who fought here on several ocassions, and who finally blossomed into a front rank fighter, couldn't stand the fast company and in the presence of many Toledoan's who journeyed to Cleveland to see Berger fight Light Weight Champion Beau Jack, found our Maxie to be a punching bag, being on the receiving end almost throughout the bout. Two weeks later Berger's friends clammored for another chance, so he was matched with the hard-hitting Tommy Bell, who also showed in Toledo, several times. And to the surprise of the 8,206 fans that crowded the Cleveland's Public Hall, Berger faded out in two minutes of action. Berger later stated that he twisted his knee and could not continue. Nevertheless the records will stand as a two minute knockout for Bell.

Benny Leonard, one of the most popular and greatest of all lightweight champions, was counted out financially in the stock market.

Fighter Al (Bummy) Davis, whos real name is Abraham Davidoff, has been called "Bummy" from childhood. At any rate, Mr. Davis proved he was no bum by knocking out Bob Montgomery in 63 seconds.

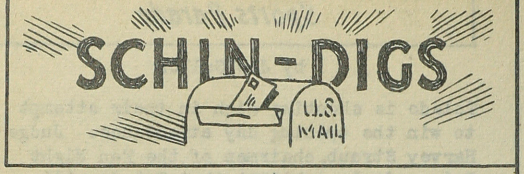

by Edith Schindler

On March 1 Solomon Rappaport received his orders as ship's cook, 3rd class rating. The next day was his birthday, making it a two-fold cause for celebration. He has traveled far and visited places of great interest.

Robert A. Silverman, S 2/c formerly stationed at the McIntyre Dispensary, Great Lakes, Ill., now gets his mail c/o Fleet P. O., San Francisco.

In the many different squadrons Jack Bletterman, Ft. Meyers, Fla., has been with, he has never seen a newspaper comparable to Toledo Calling. He likes to read the "low-down on the latest."

Nottingham, England reminds Cpl. Seymour Kander of Washington, D. C. because there are seven girls to one man in that city. Seymour visited the famous Nottingham castle and saw some of the torturing equipment used in the time of William the Conqueror.

After two years in California along the coast and in the desert near the Mexican border, Pfc. Morris Rabinowitz, with a Field Artillery Battalion, moved to Ft. Sill, Okla., where the stone barracks resemble the Toledo U. frat houses. While in California he looked up a former school friend, Shirley Mitchell and through her met some well-known radio and show people.

Edward I. Goldmann, PhM 2/c, has seen a bit of Scotland, also quaint and picturesque N. Ireland. As for England -- he'll tell us about it later. At the time of writing he "works like the devil, eats, and sleeps."

There isn't very much of interest that Sidney Levinson, USN can tell that would pass the censors. He has been in every major event in the S. W. Pacific since early in 1943 during which period (nine months) he hadn't seen a white woman.

Cpl. David Essick remarks that if he had been "on the ball" he wouldn't have had to wait until March to receive the December issue of Toledo Calling. So he lost no further time and sent us his new address, c/o Postmaster, San Francisco.

There is plenty of rain and the temperature gets pretty hot in New Guinea where Cpl. Al Zaft was transferred after leaving Ft. Lewis, Wash. He ended his letter with "I will close now because I have a lot of washing to do."

From somewhere in Australia Pfc. Harry Wexler says "hello" to the boys of B'nai B'rith. He says the American soldiers receive wonderful treatment from the Australians and would like to know if there are any "B'nai B'rith" lodges in those parts.

When Lt. Morris Webne was at Camp Barkeley, Tex., he met Phil Zanville and his wife. Morris is now at Ft. Benning, Ga. and says his wife gets as much kick out of Toledo Calling as he does. We also heard from his brother, Lt. Sam Webne, recently transferred to England.

Pfc. Harold Abramson returned to the front lines in Italy after a 15-day leave at the 5th Army Rest Center.

"Just to let you know that I would rather 'sweat out' the next month's issue of Toledo Calling than the 'chow line,'" writes Pfc. Seymour Forman from India. He adds that the Monsoon season is just around the corner.

The trip across the Pacific was an eventful and long drawn-out affair for Pfc. Isadore Fingerhut. His work is that of checker and inspector of the food coming to the Island. Among the Toledoans he has met are Pfc. Seymour Goldstein, Bob Nickols, S/Sgt. Harry Uller, Capt. Jackson and Warrent Officer Bailey. Isadore has been planning a plane ride to see his brother Joe with the Seabees in New Zealand.

Purim services were attended by Pfc. Al Ellison in New Guinea. There are two Jewish chaplains in that entire section. Al rode many miles in a jeep to be present and enjoyed "homintosh" and wine.

It seems like ages since Maj. Joseph Edelstein last saw Toledo. He is the first Toledoan in the ETO. Major Edelstein had the pleasure of meeting Rabbi Brickner of Cleveland during the latter's tour as one of President Roosevelt's representatives for the religious commission.

From a letter written by T/Sgt. Harold Nusbaum, New Caledonia: "In my case I've been overseas for 27 months, so far. It's pretty hard to say exactly just when I'm to be rotated, but I do have faith in this new plan of rotating boys back to the good ole U.S.A. Every month all the boy's names with two or more years service overseas are thrown into a hat. Yes, it's a lottery. So far I didn't make March's quota. Now I'm sweating out the April allotment." Harold adds that summer is over and they are awaiting fall weather. Entertainment has been very good.

Melvin Sandler is convalescing at the Lido Beach Hotel in Long Island, N.Y. and expects to be transferred again during April for further duty with the Navy.

Sgt. Chas. Kugelman sent us a picture postcard from the Island of Kauai, where he has spent the last 21 months.

A recent change of address was sent by S/Sgt. Maurice Feldstein who is now in N. Africa. He has hopes of contacting someone from Toledo.

Passover Greetings were received from Sgt. Al Blumenthal, S. W. Pacific; Irving Abrams, C.C.M., New Guinea; Ben Nistel, Hawaii; and Sgt. Sidney Greenberg, Lincoln, Neb.

No matter where Sgt. Irving Topper, Italy, happens to be, the good old U.S.A. will always rate on top of his preferred list. In fact, it's the only place he wants to call "home."

Adrian M. Zaft, U.S.N.R. sends a million thanks for Toledo Calling and says we are doing a grand job of bringing home close to him in the S. Pacific area.

Lt. STANFORD GOLDMAN, Guadalcanal, wrote a good word about Ray Covert and Marshall Reed, former Toledo entertainers, which Mitch Woodbury reprinted in the Blade.

Pfc. WALTER FREY spent a few weeks at Holly Springs, Miss., during maneuvers.

While at Sioux Falls, S.D., PHIL BLITZER, who recently graduated as a radio man, was a successful comedian and master of ceremonies at camp entertainments.

Both at Keesler Field, Miss., Pfc. CHARLES SEGALL is attending mechanics school and BEN SHENOFSKY is an air cadet.

ALFRED ROSENBERG is in a Chicago hospital mending a broken leg received in athletic training.

Pfc. Lewis L. Lublin writes from somewhere on the Eastern Coast. He receives mail through the New York Postmaster.

Have you been home on furlough, transferred, promoted? Did you meet anyone from home? What unusual and interesting experiences have you had? Let us know by sending mail to "Toledo Calling" c/o Edith Schindler, 2019 Horton Street, Toledo 2, Ohio. And please don't forget to give us your new addresses.

B'NAI B'RITH WOMEN'S AUXILIARY

Mrs. Sam Kasle, President
Mrs. Albert Brown, Vice Pres.
Mrs. Calvin Lieberman, Cor. Sec'y
Mrs. Moe Okun, Rec. Sec'y
Mrs. Maurice J. Marenberg, Treas.
Mrs. Jack Stein, Asst. Treas.
Mrs. Jos. Feerer, War Service Chm.
Mrs. Rube Kaplan, Activities Chm.

Introducing Our Assistant Editor

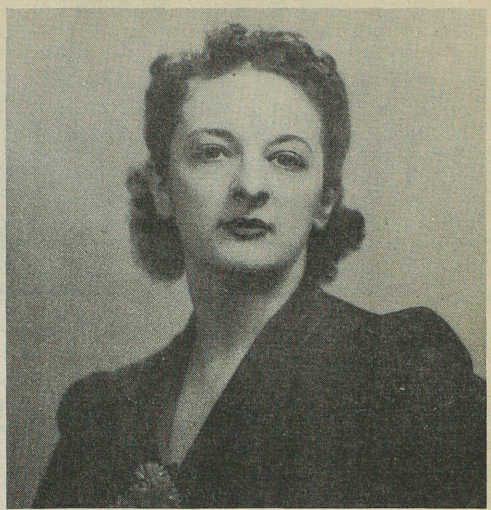

Edith Schindler.

Mrs. Irvin Schindler (nee Edith Liberman), assistant editor of Toledo Calling, is one of its most faithful and devoted workers. She not only writes the "Schin-Digs" mail-box department, but also collects the news from the reporters and prepares much of it for publication. In addition, she is the Historian for the Women's Auxiliary, keeping the press-book up to date.

Edith is a graduate of the "old" Woodward High School, and later studied at Eastman School of Music, Rochester, N.Y. A former violin teacher, she plays with the Toledo Symphony Orchestra.

Since Toledo Calling was started, she has received more than 300 letters from its readers, in addition to countless notices of address changes. She says that your letters are the most eagerly-awaited of all mail, and wants you to keep them coming. On days when there is no mail, Edith's letter carrier always says, "Toledo Calling isn't calling today."

If you want the address or news of anybody in service from Toledo, Edith will get it for you. Or send her the letter, and she will forward it for you. (Uncle Sammy doesn't want Toledo Calling to print complete addresses). Edith has received and filled numerous unusual requests and is glad to do anything she can for those in service. She measures the success of each issue of Toledo Calling by the number of letters that arrive, so don't keep a lady waiting -- drop her a line!

Photo of Mrs. Irvin Schindler, above, and of Anna Kline Stauber last month were made for Toledo Calling by Eli Dorf.

Sec. 562 P. L. & R.

aster: If addressee has removed, and new
ess is known, notify senders on FORM 3547,
ge for which is guaranteed.

Toledo Calling

A MONTHLY NEWS LETTER OF WHAT IS HAPPENING TO TOLEDOANS ★ DEDICATED TO OUR MEN AND WOMEN IN THE ARMED FORCES ★ PUBLISHED MONTHLY BY B'NAI B'RITH WOMEN'S AUXILIARY NUMBER 398.

VOL. 2, NO. 5 ★ TOLEDO, OHIO ★ ANNA KLINE STAUBER, *EDITOR* ★ MAY, 1944

Ben Listens for Toledo Calling in the Jungle

Pfc. Ben Hoffman is one of that fine roup of Toledoans with the 37th Division n Bougainville, and this photograph from he Army Signal Corps shows him coming ut of the jungle long enough to test his alkie-talkie radio. He has been in uniorm for close to four years, but those ack home still remember him as a former mployee of the Ideal Wiping Cloth Co., and

lso as a helper in his brother Louie's ·ocery store. Ben was quite an athlete, laying center field in the indoor baseall league of the B'nai B'rith, and also laying basketball at the J.E.L. His ·other, Cpl. Oscar Hoffman, also a former aseball player in the B.B. league, is now ·ationed at Chanute Field, Ill., after a ·ar in service.

MOTHER

You always knew, you understood
My every childish yearning;
You smiled with me, you cried with me
Right gladly would have died for me,
With a love that knew no turning.

Oh Mother Love -- sweet mystery,
That joys in ever giving;
To suffer, sacrifice and pray,
To breathe a blessing all the way
And every wrong forgiving.

I whisper low 'til God alone
Can hear; there is no other
Can cause the burning tears to start.
Can bring the longing to my heart,
Save thought of thee -- My Mother.

-- Lew Williams

NEW RANKS

Jacob Hoffman, Shoemaker, Calif., to Lt. (j.g.)
Ruth H. Klein, Washington, D.C. to Y 3/c
Jack Bletterman, Ft. Myers, Fla. to Cpl.
Howard Goldstin, Ft. Benning, Ga. to Cpl.
Sam Goodleman, Augusta, Ga. to Cpl.
Leo Goldner, Ft. George Meade, Md. to S/Sgt.
Isadore Reichlin, Camp Butner, N.C. to Sgt.
Irving Greenspon, Wilmington, O. to S/Sgt.
Monroe Rappaport, San Diego, Calif. to Pfc.
Irwin Kasle, Yale University to Pfc.
Henry Weinman, Camp Breckinridge, Ky. to Cpl.
Sam Kaplan, N. Africa to Pfc.
Leon H. Yaffe, Mitchell Field, N. Y. to 1st Lt.
Louis Sharfman, England, to Sgt.
Robert Sweet, New Caledonia, to Pfc.

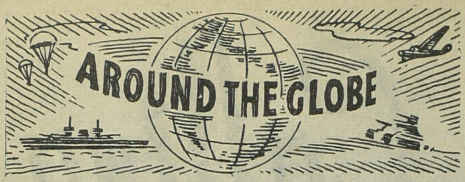

Lt. (j.g.) BERNARD M. KLIVANS has become welfare and recreational officer of the amphibious training base at Ft. Pierce, Fla.

Pfc. LOUIS BERMAN recently enjoyed a 17-day furlough in Honolulu, including plane transportation.

The Telegraph Road from Toledo is far superior to the roads Cpl. LEONARD FISHMAN found in England, where he has done much traveling.

PHILIP HELD is recuperating from an illness in a S.W. Pacific hospital, 1,000 miles from a town.

A/S RICHARD GOULD had his parents visit him at Purdue Training School, Lafayette, Ind.

MILTON COHEN and ROBERT GOULD met in England...SHERMAN GOLDSTEIN located SAM ROGALSKY, American Red Cross, in London. Seems as though Sam should keep a register for the many Toledoans he meets to sign.

LT. HY GINSBURG, Ft. Stevens, Ore., special service officer, has helped furnish a "Hostess House" at the camp. Jack Benny and Claudette Colbert are among the stars visiting there recently.

The Italian girls "catch on" to G.I. ways very easily, reports HAROLD ABRAMSON.

CAPT. MYRON FINK is flight surgeon in the medical air corps at Dorr Field, Fla., while his brother, JOSEPH L. FINK, has been elected a member of Phi Kappa Phi, honorary medical fraternity, Ann Arbor, Mich.

Magic trickery of S/Sgt. LEO GOLDNER thrills the boys at Ft. George Meade, Md.

Pfc. SIDNEY BLITZ, Durham, N.H., and ENS. DAVID BLITZ, Chincoteque, Va., have happy memories of Passover in Toledo.

CAPT. MATTHEW GINSBURG has been assigned to the army school of tropical medicine in Washington, D.C.

After spending 18 months in Greenland, Sgt. I. J. REICHLIN was home for three weeks before being transferred to Camp Butner, N.C.

SGT. SIMON ABRAMS, Rossford, O., Ordnance Depot, is editor of "At Ease," camp newspaper. We even like the name, Si.

LT. JEAN S. BOOCHEROFF graduated from Bowman Field, Tex., as flight nurse in the A.A.F.

At Camp Charles Wood, N.J., SGT. MARTIN TEMAN met Phil Weintraub, ex-first baseman with the Toledo Mud Hens.

PFC. MELVIN HARRIS is now a sea-going marine on a battleship.

S/Sgt. HYMAN SELIGMAN and his brother-in-law, Cpl. ROY WENGROW, are both at Camp Van Dorn, Miss. Cpl. PHIL SELIGMAN is in England.

Lt. MARTIN PARCEL attended Passover services in Italy, and then amazed his orderly by announcing he would eat no bread for the ensuing week.

PFC. M. B. TURE, University of Indiana, Bloomington, is learning to speak Hungarian by week-ending in Chicago with a family that knows how.

SGT. JEROME FINK met LT. JOSEPH OLSON when the latter came to his Australian camp for supplies, and had quite a kibitz. Among other notables there, reported Fink, were Gen. Marshall, inspecting the troops, and entertainers Gary Cooper, Una Merkel, and Phyllis Brooks. Wonder if that was why Joe needed supplies.

Sgt. MARTIN H. THAL, in the Aleutians, said that during the spring thaw, it was not unusual to see only a head emerging from the mud, it was THAT deep!

Ens. IRVING SHYAVITZ, having finished a communications course at Harvard, Cambridge, Mass., spent ten days in Toledo before going to Miami, Fla., for re-assignment. He's another "cover-to-cover" reader of Toledo Calling.

Cpl. IRVING A. POWDER is in Africa.

T/3 WM. EPSTEIN thinks that half of Toledo is in England, but finds it next to impossible to see anybody because travelling is so difficult. Don't quit looking, because every issue of Toledo Calling proves that the globe is shrinking.

Pfc. ROBERT SWEET met LEONARD FRUCHTMAN in New Caledonia, where Leonard traveled 25 miles to attend a Seder, enjoying gefilte fish for the first time since leaving home.

LT. MARY FRANCES GOLDMANN, South Plains Fd., Lubbock, Tex., and LT. DONALD FRANK had a reunion at a conference in Lubbock.

S/Sgt. SOL M. ARNOVITZ has seen numerous Toledoans in Hawaii, including HAROLD (CHINK) GOLDBERG, FRANK FELSTEIN, BEN NISTEL, and EMANUEL LEVINSON. CAPT. BERT SELIGMAN is also in that area.

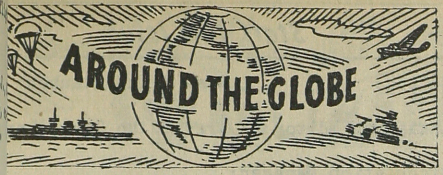

Recently inducted, SAMUEL STEINMAN is in the infantry at Camp Robinson, Ark., and JOE (NEMO) WEXLER left his wife and daughter behind to take basic infantry training at Camp Fannin, Tex. His mother now has five stars in her window.

NATHAN GREENBERG'S wife joined him at San Antonio, Tex.

Lt. (j.g.) GERALD WEINTRAUB and his wife, S 2/C Phyllis Joelson had a 15-day reunion in St. Paul, Minn.

Ens. ROY TREUHAFT, studying communications at Harvard, Cambridge, Mass., had his wife, mother, and brother Paul visit him recently.

ALBERT L. BERSHON, Truax Field, Wis., chief of the orthopedic surgery section, has been promoted to Lt. Colonel.

S 2/C LEO GOULD is at Memphis, Tenn., and his brother Pfc. ROBERT GOULD is at Camp Claibourne, La.

A/S MARK L. LEVEY was named master sergeant-at-arms in his unit at Oxford, O.

A/S IRVING MINDEL is taking flight tests at Santa Ana, Calif.

His parents visited Storekeeper 3/C HARRY LEPOLD, San Bruno, Calif. S 2/C BERNARD KALNIZ is doing storekeeper work in the commissary at Port Hueneme, Calif.

After completing basic training at San Diego, Calif., Pfc. MONROE RAPPAPORT was assigned to student music school for three months.

Good conduct medals were recently awarded to Pfc. SAM KAPLAN, in North Africa and Pfc. WALTER FREY, Camp McCain, Miss.

Cpl. ISADORE LEIBOVITZ has been transferred from Ireland to England.

S 2/C SAM JUDIS is at torpedo school, Great Lakes, Ill.

S 1/C SAM BORMAN is getting high marks in radar school at Gulfport, Miss.

Lt. WALTER GREENSON was transferred to Fitzsimmons General Hospital, Denver, Colo., after graduating from medical field service school at Carlisle Brks., Pa.

After spending some time at a jungle outpost, Lt. K. NORMAN KRIPKE has been sent to Natal, Brazil.

The animals and natives of Newfoundland share living quarters in huts, says S 1/C SEYMOUR DOCTOR, who reports the natives walk bent forward from climbing up-hill all their lives.

SEYMOUR KANDER and ROBERT BARRON are now in England.

LT. RALPH L. ZUCKER has set up a clinic on a South Pacific island to treat native children, so he wouldn't have to make repeated visits to a nearby village. But now, instead of only local villagers calling upon him for aid, he has patients arriving from all the neighboring islands to keep him busy seven days a week.

AL GOODMAN, Camp Livingston, La., has been transferred from the tank destroyer division to the amphibious tank division.

Pfc. ROBERT BRODSKY met Lt. IRVING EDELSTEIN in Bougainville.

Cpl. VIRGINIA KAUFMAN is now in England.

Pfc. PHILIP OLSON, who calls himself a "U.S.O. Commando," is now at Camp Perry, O., after 17 months overseas with Ohio's 37th Division in the S. Pacific.

Cpl. BURTON SINGER is in New Caledonia, and Pfc. SIDNEY SATTINGER is now in the S. Pacific neighborhood.

LT. ABRAHAM H. STEINBERG has been ordered to active duty.

Capt. Matthew Ginsburg, Washington, D.C.
Sgt. Martin Teman, Ft. Monmouth, N.J.
Pfc. Walter Frey, Camp McCain, Miss.
Abe Wilensky, Camp Tucker, Ala.
Sgt. I. J. Reichlin, Camp Butner, N.C.
Pfc. Alfred Goldman, Ft. Monroe, Va.
S 2/c Reuben Kaplan, Great Lakes, Ill.
N. J. Levey, C.C.M. Camp Endicott, R.I.
Philip Levey, Ft. Bragg, N.C.
Cpl. Herman Kander, Camp Davis, N.C.
Lt. Henry Zanville, Camp Ellis, Ill.
Sidney Cousin, Camp Carson, Colo.
Daniel Steingroot, Camp Blanding, Fla.
S 2/c Bernard Kalniz, Port Hueneme, Calif.
Harmon Rusgo, W. Lafayette, Ind.
Gilbert Frazen, Sheepshead Bay, N.Y.
Chas. B. Stocksteil, Clarksville, Ark.
S 2/c Sam Judis, Great Lakes, Ill.
Petty Officer 2/c Arthur Miller, Boston,
Joe Segal, P. O. 3/c, Banana River, Fla.
Pfc. Carl Schwartz, Camp Pickert, Va.
Ens. Irving Shyavitz, Miami, Fla.
A/S Howard Neal Karp, Granville, O.
Cpl. Virginia Kaufman, England
Murray K. Simon, Camp Gruber, Okla.
Cpl. Harry Lubin, Camp Custer, Mich.

Introducing the Circulation Manager

Mrs. Calvin Lieberman, (nee Sadie Albert), has the tremendous task of directing the mailing of Toledo Calling to almost a thousand Toledoans in uniform throughout the world. The endless job of keeping addresses up to date is one that Sadie has mastered and she can tell where each of you is at a half moment's notice.

Each month she corrals a group of helpers who address the publication. Then the copies are folded, stamped, sorted according to states, tied in bundles, counted, and taken to the post office. The copies destined for overseas are placed in envelopes. This is a big job but it is in capable hands.

Sadie was graduated from Scott High School, attended Davis Business College, and was employed at Tiedtke's for a number of years. She has served the dual post of secretary of the Auxiliary as well as circulation manager of Toledo Calling, but relinquinshed the duties of the former when the mailing list grew to its present proportions. She was recently elected second vice president of the Auxiliary. She has been prominent in Jewish womens' activities in Toledo, serving as vice president of the B'nai Israel Sisterhood and on the board of Hadassah.

Her willingness and cheerful acceptance of one of the most arduous tasks in connection with Toledo Calling should place her high on your list of pin-up girls.

Back in Civvies

Morris Goodman, Phillip Felstein, Marvin Rosenbaum.

Mailing staff for April issue:
Mrs. Bert Sakols, Mrs. Samuel Ravin, Mrs. Irving S. Fromkin, Mrs. Reuben Kaplan, Mrs. Harold Pintis, Mrs. Samuel Rothman, Mrs. Moe Okun, Mrs. Mike Schall, Mrs. Alfred Levison, Mrs. Calvin Lieberman.

Staff This Issue

Editor:	Anna Kline Stauber
Assistant Editor:	Mrs. Edith Schindler
Circulation Manager:	Mrs. Calvin Lieberman
Assistant Circulation Manager:	Mrs. Alfred Levison
Reporters:	Miss Mary Bort
	Mrs. Harry Fishman
	Mrs. Irving Fromkin
	Mrs. Herman Hersch
	Mrs. Cyrus Jaffee
	Mrs. Sherwin Kripke
	Mrs. Ormande Levi
	Mrs. Harold Pintis
	Mrs. Bert Sakols
	Mrs. Milton Schoenbrm
	Mrs. Max Schwartz
	Mrs. Jack Stein
	Mrs. Edward Swolsky
	Mrs. Sam Weiss

Mrs. Mike Schall, a faithful worker for Toledo Calling and an assistant editor since its inception, who has been of inestimable aid in preparing every issue, has been elected secretary of the Auxiliary for the coming year. We shall miss her help with Toledo Calling but have accepted her resignation so she can do full justice to her new job. Esther has promised to continue with Toledo Calling in an advisory capacity for which we are grateful.

Mrs. Alfred Levison has been appointed assistant circulation manager of Toledo Calling, a new post. For the past several months Rosalind has been filling this position anonymously, and her aid to Mrs. Calvin Lieberman (her sister, by the way) has resulted in your prompt receipt of Toledo Calling, in spite of numerous address changes. With a mailing list approaching 1,000, about half of which are now overseas, the task of keeping our address files up to date is endless. But, thanks to our willing staff, Toledo Calling will try to reach you, wherever you may be.

New Officers

Newly-elected officers of the Womens' Auxiliary for the coming year, installed at a dinner-meeting in the Toledo Womens' Club on May 2, are: Mrs. Samuel Kasle, president; Mrs. Albert Brown, first vice president; Mrs. Calvin Lieberman, second vice president; Mrs. Joseph Feerer, third vice president; Mrs. Mike Schall, corresponding and recording secretary; Mrs. Maurice Marenberg, treasurer; Mrs. Jack Stein, financial secretary; Mrs. Edith Schindler, historian. They were installed by Mrs. Albert Woldman, Cleveland, past president of District No. 2 Womens' Auxiliary.

behind the HEADLINES

by Anna Kline Stauber

mehow, we can't resist reminding our aders of something they are missing not being in Toledo -- the tribulaions of spring housecleaning. We know me of you would give your stake in aven to have the chance to help move e furniture or clean the basement, ings you always hated to do before.

ncle Sammy says that tobacco consumpion reached an all-time high in 1943, th cigaret smoking at the highest level record, though the use of cigars, ewing and smoking tobaccos declined om 1942. Never under-estimate the ower of the weaker sex.

paghetti-curing equipment in an Italian paghetti plant was used by the QM Corps dry laundered clothing when the sun efused to shine.

.I. members of Iota Nu Fraternity are eceiving a newsy letter put out by Calvin ieberman and Sherwin Kripke, co-editors.

uring March, V-mail broke all previous ecords, with over 61 million such missives andled. About 750,000 more letters were ent from the United States than received, owing that lots of you aren't answering our mail too promptly.

eminding us of the candy-striped silk hirts of World War I is the news that en can purchase Nylon shirts at $6.95, but they don't come in Khaki).

o your Christmas mail will arrive on ime, a post office for army overseas ail will be set up in Philadelphia bout July 1 to supplement the service f the already overcrowded New York mili-ary overseas mail office.

hose who know Capt. Reginald S. Jackson, ormer Blade correspondent and Toledo nsurance man, will be glad to hear that e has been awarded the Bronze Star Medal or meritorious service as an army public elations officer in Bougainville.

talian prisoners of war at Camp Perry, ., have contributed $500 to the American ed Cross.

ontradicting a U.S. Dept. of Commerce ulletin showing almost 20,000 population oss in Metropolitan Toledo since 1940, igures of the Office of Price Administra-ion show that 352,896 No. 4 ration books ere issued on April 1 here, a gain of ,563 over the 1940 census population.

We enjoyed the story about the Toledo Corporal who sent his parents six grass skirts from a South Pacific Island, enclosing the following note, "I've been seeing a great deal of the girls around here." (Name on request!)

City fathers honored Judge Aaron Cohn, president of B'Nai B'rith, and Joe Gallon, by passing a resolution in council commending them on the publication, "Mail From Toledo," to 10,000 hometowners in service.

On the Anzio beachhead, buddies of an American soldier presented him with a slice of bread, decorated with 20 lighted matches, on his birthday, since they couldn't get the customary cake with icing for their celebration.

We don't know where he gets his vitality, but Maurice (Daddy of Toledo Calling and the B'Nai Brith Auxiliary) Marenberg has been master of ceremonies on Saturday nights at the U.S.O. shows in the Willard Hotel. He directed the local theatres in going over their Red Cross goal by more than $5,000.00 and received national recognition in "Bowling" magazine giving him a full column editorial.

Alpa Chapter of Iota Nu has contributed Ten Dollars to the mailing fund of Toledo Calling, which was very welcome. Our mailing list will soon go into four figures.

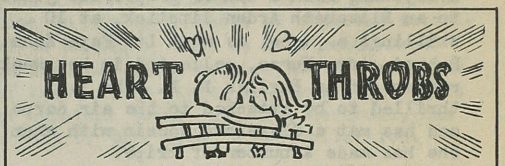

Pfc. Stanley Goldstein, Camp Shelby, Miss., and Mary Frank were married on April 6.

Lt. Merle R. Rubins, Colorado Springs, Colo, married Yvette Fagelson, Atlanta, Ga., on April 16.

Pvt. Alvan S. Nathanson, Camp Rucker, Ala., is engaged to Patsy Joyce Perlman.

Pfc. Sanford A. Horwitz, North East, Md., has Marilyn Magnus' promise to wed.

Lt. Alvin Kasle, Ft. Bragg, N.C., popped the question to Adele M. Weiss, New York City.

Rose Lyn, daughter of Robert N. Zanville, Cleveland, was born on May 5.

SCHIN-DIGS

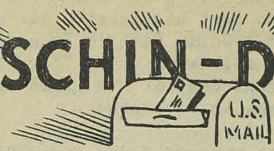

There were two reasons for Sgt. Burt Silverman's letter from Camp Pinedale, Calif. First, he says thanks for Toledo Calling, "an excellent idea carried out in an excellent manner." Second, he has moved five times since his address was given us so feels that it's time the mail department had a break and has only one spot to deliver our news-letter. As for news about himself -- he is constantly moving, bivouacing on the desert, hard work at times, sun-baths, good food, barracks for a change, good clothes and all free. "Who says this Army is so bad (besides me and 9,000,000 other guys?)"

Here's a record claimed by Cpl. Sam A. Goodleman, Augusta, Ga. He has met a friend from Toledo everywhere he has been: Seymour Forman at Miami Beach, Gerry Weintraub in Chicago, Phyllis Joelson and Capt. Ralph Merickel in Oklahoma City, a next door neighbor in Greensboro, N.C. and now at Daniel Field, Ga., he met Leo Yourist. Sam sends greetings to his pals via Toledo Calling.

Everything from a can of grapefruit juice to an Elizabeth Arden lipstick, at 10 shillings a piece, is what Lt. Faye Kohn Ryherd, Army Nurse, collected in her week's rations at an English P. X. She is thrilled to be attached to the air corps and has met a Cleveland cousin with whom she has made a number of trips.

Mail from A/C Irving Igdaloff, Craig Field, Selma, Ala., tells us he is at an advance single engine flying school for the last phase of his training before getting his wings and bars.

Since leaving the ASTP at Syracuse U., Sgt. Cecil Abramovitz is now with the "Fighting 69th," Camp Shelby, Miss. Five invitations for Passover seders were received by Cecil and he was sorry he couldn't accept them all. After calling all the army posts in New Orleans, he finally located George Shopneck bedecked in his beautiful officer's uniform.

Having a day off, Howard Yaffe and Chuck Moscovitz somewhere in India visited a near-by town. Though not so distant, it took quite a while to reach it by train. While they were eating fried rice in a Chinese restaurant, who should walk in but Seymour Forman! Through Toledo Calling Howard and Chuck knew that Seymour was in that country but didn't know exactly where. -- Another unexpected meeting in strange surroundings.

Notification of recent transfers were received from WAVE Helen R. Klein, Y 3/c, Washington, D.C. and WAC Sadie Malkin, Camp Croft, S.C.

Cpl. Isadore Marenberg writes from England that he and Capt. Harold Sweet are in the same outfit, and S/Sgt. Leonard Marenberg, Isadore's cousin, is stationed close by.

Under an olive tree in sunny Italy, Ralph Boxenbaum enjoyed the scenic views and Toledo Calling. The voyage across the Atlantic was rough and rugged. A Passover Seder was held aboard ship on the Mediterranean Sea, after which "Boxie" said the fellows were left with a finer spirit and courage to carry on with their daily duties which eventually will result in what they are fighting for -- a better world for the coming generation.

There are times when a fellow gets the blues and feels quite lonesome, so Cpl. B. A. Doctor, in Italy, picks up a copy of our paper and after a few minutes his morale has been raised to the highest degree, he writes. He is looking forward to the time when he and his buddies can be together again and continue living in peace and security.

From what Pfc. Allen Nusbaum has seen of England, he thinks it's a swell country. He happened to be on London Bridge while a boat passed through.

Our newspaper brings Toledo closer to Lt. Jack H. Kaminsky, with the air force in Italy. He sends greetings to all the boys he knows on the different war fronts.

Sgt. Myron A. Rothman has been in service for 17 months, the last 11 in England. "Toledo Calling" makes him feel "sort of happily homesick," and he says it is a good way to keep in contact with the folks he knows. Myron has been in touch with Cpl. Bernard Harrison.

"Toledo Calling" is a "good substitute for home" writes Capt. Dan Garder who is in Australia where he met S/Sgt. Sanford Zimmerman.

When Pfc. Harold Scheer learned that he was being transferred to Ft. Bragg, N.C., he immediately referred to Toledo Calling to see if any of his friends were at that camp. Sure enough, he located a former frat brother, Sgt. Jay Glassman.

While en route to England, Pfc. Maurice Wasserman entertained his fellow passengers with his harmonica. Among those on board was Joe Louis. Maury says what England needs is a good 5-cent cup of coffee.

Douglas, Ga. is the 12th air base at which A/C Max S. Jaffe has been stationed since he entered service, and he expects to keep moving.

wenty letters from home were received by
fc. David Frank all in one day's delivery.
avid, who is in Iceland, recently sent
he writer of this column an aluminum
racelet made from a shot-down German
lane. Thanks again, Dave!

rthur Silverman had a pleasant trip across
he Atlantic to England. The passengers
njoyed a fine variety of entertainment
nd Arthur appeared in four of the shows.

very branch of the armed forces was
epresented at the Passover services
omewhere in the Aleutian Islands where
pl. Ben Greene is located. Regular
riday night services started in a small
ent and about twelve men attended. Now
ney have a large hut and over 100 men
re present each week.

fc. Samuel Ganden writes from Ft. Ray,
itka, Alaska, that the town boasts a
aved street, something he hadn't seen
or 16 months. Sitka was one of the first
ettlements founded by the Russians and
ne first army garrison founded in Alaska
y the U.S. A large group of civilians
nd men from the army, navy and marines
ttended Passover services at Ft. Ray.

ne trip to the land of the "sacred cows"
India) was uneventful for Cpl. David
rosner, which was plenty okay by him and
is fellow passengers.

lthough A. R. Papurt lived in Philadelphia
or three years before joining the army
still considers Toledo his home and
pects to return here after Victory. He
training with the Amphibious Eng. at
mp Gordon, Johnston, Fla. and his work
repairing and maintenance of landing
raft.

Ft. Myers, Fla., Cpl. Jack Bletterman
s completed a six-week course at Aerial
nnery Instructors School and is now
tached to the Range Dept.

newsy letter from Robert N. Zanville
lls us that his brother Marvin Zanville
with the Infantry in England. Dr. Ben
wman is a Major at Sioux Falls, S.
kota. Lt. Michael Gould is with the
vy overseas -- he was a KIX member and
rked at the J.E.L. at one time. Former
U. Professor Sidney Gould is with the
E.A., Washington, D.C., and since
nuary 1942, Bob himself has been with
e AAF-Intelligence as an investigator
d assigned to several places including
ight-Aeronautical, Lockland and Akron,
io.

anks for your contributions to this
lumn. Your letters serve as an inspira-
on, so keep them coming. Remember the
dress, "Toledo Calling" c/o Edith
hindler, 2019 Horton Street, Toledo 2,
io.

Letter of the Month

Somewhere in New Guinea

Dear Toledo Calling:

I can't tell you how good it felt to return from a furlough and find the back issues of "Toledo Calling" from November, December and January. It really does one good to read about his friends and also what's going on in the old homestead. I was very much surprised to find part of my letter I wrote you, published in the January issue, for which many thanks.

I have changed stations again, and would like you to place my new APO in your mailing file, to insure no delay in my receiving the "Toledo Calling."

When reading the "Toledo Calling," I noticed that you asked about the type of souvenirs we overseas might have collected. I sent home to my wife an ash tray with a P-38, or a lightning pursuit ship which you might call it, made from the parts of Jap, Australian and American cartridges mounted on the top. I think this is by far the best souvenir from the S.W. Pacific area and prefer it to other captured Jap army equipment. It is typical of this area, where the soldiers have long and lonely hours of waiting on the jungle covered islands. We use our spare time in making trinkets of whatever material is at hand. Thus we make beads from shells, and rings from coins. To make one of these rings right, it takes eight hours of constant work. My wife, Gertrude, has a ring of this type in her collection.

It sure felt good to be able to get back to civilization where there are tall buildings, people and streetcars. I needed the rest, also the change after seeing jungles, natives, cocoanut palm trees and rain, which is New Guinea day after day. The big city of Sydney, Australia, where I spent my 15-day furlough, scared me at first, especially the way the cars and cabs would whiz by, and you should have seen me ducking the traffic the first few days. I've been out of Toledo for so long, that I was out of practice and forgot how to cross the streets, and to top it all, the traffic here goes the wrong way. I'll almost take an oath that the big city is dangerous, after spending such quiet and restful days in New Guinea -- Oh yeah! It felt good sleeping on a bed with a mattress too, and between white sheets once more. The best part of the furlough was to be able to eat when and what you wanted, especially in a Jewish restaurant which served home cooking. Need I say more?

Yours truly,

Phil Lang (T/Sgt.)

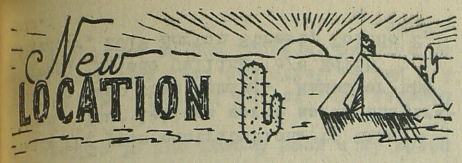

Ruth H. Klein, Y 3/c, Washington, D.C.
Pvt. Sadie Malkin, Camp Croft, S.C.
Sgt. Cecil Abramovitz, Camp Shelby, Miss.
Cpl. Isadore Marenberg, England
A/C Robert Eppstein, Selman Field, Monroe, La.
Ralph Boxenbaum, Italy
Cpl. B. A. Doctor, Italy
T/Sgt. Joseph Mendelson, Oscoda, Mich.
Pfc. Allen Nusbaum, England
Sgt. I. J. Reichlin, Camp Butner, N.C.
Pfc. Maurice Wasserman, England
Cpl. David Krosner, India
Simon Perlmutter, Wright Field, Dayton, O.

Abe Wilensky, Camp Rucker, Ala.
Phil Blitzer, Yuma, Ariz.
Eugene Goldberg, Camp Beale, Calif.
Albert Goodman, Ft. Ord. Calif.
Cpl. Sam Goodleman, Daniel Field, Ga.
Murray D. Miller, Camp Atterbury, Ind.
Pfc. Harold Scheer, Ft. Bragg, N.C.
Pfc. David B. Rosenbert, Ft. Custer, Mich.
Cpl. Herbert Powder, Ft. Jackson, S.C.
Roy S. Ginsburg, Camp Gruber, Okla.
A/C Lewis N. Osterman, Jr., San Antonio, Texas
S 2/c Bernard Kalniz, Port Hueneme, Calif.
Chas. B. Stocksteil, Clarksville, Ark.
Morris Altman, Camp Blanding, Fla.
Pfc. Carl Schwartz, Camp Pickett, Va.
Irvin J. Linver, Great Lakes, Ill.
A/C Max S. Jaffe, Douglas, Ga.
Howard Kaufman, Camp Gordon, Ga.
Cpl. Oscar Hoffman, Chanute Field, Ill.
Pfc. M. B. Ture, Bloomington, Ind.

Sec. 562 P. L. & R.

Postmaster: If addressee has removed, and new address is known, notify senders on FORM 3547, postage for which is guaranteed.

Toledo Calling

A MONTHLY NEWS LETTER OF WHAT IS HAPPENING TO TOLEDOANS ★ DEDICATED TO OUR MEN AND WOMEN IN THE ARMED FORCES ★ PUBLISHED MONTHLY BY B'NAI B'RITH WOMEN'S AUXILIARY NUMBER 398.

OL. 2, NO. 6 ★ TOLEDO, OHIO ★ ANNA KLINE STAUBER, *EDITOR* ★ JUNE, 1944

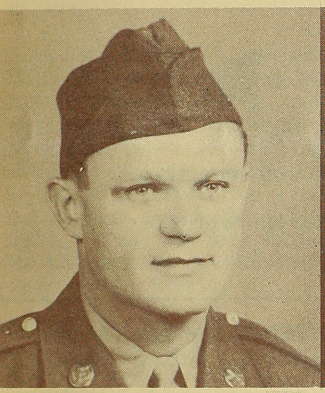

PFC. RALPH WEXLER
Fort Sill, Okla.

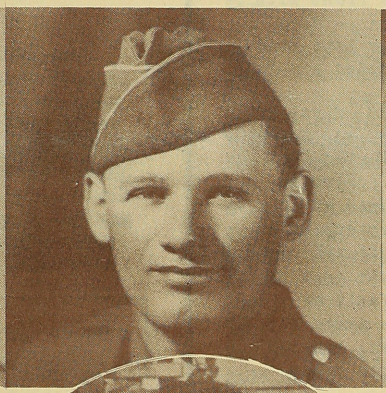

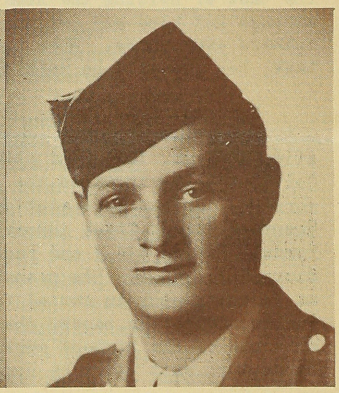

PFC. MORRIS WEXLER
Panama Canal Zone

The FIGHTING 5 WEXLERS

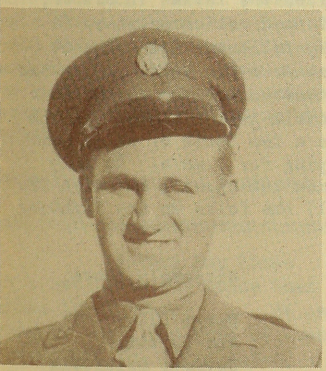

SGT. DAVE WEXLER
Pueblo, Colo.

There are five stars now on the Wexler service flag, with a sixth to be added shortly when Max, who just turned eighteen, is inducted. Mrs. Yetta Wexler pictured above is the mother of eight sons. See story inside.

PVT. OSCAR WEXLER
Point of embarkation
(Above—Center)

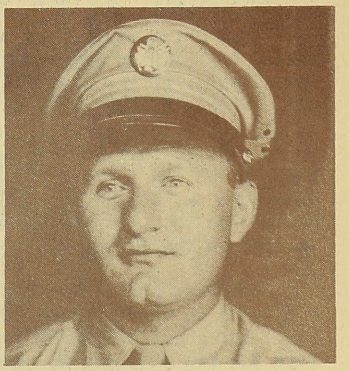

PVT. JOE "NEMO" WEXLER
Camp Fannin, Texas

THE WEXLER FAMILY

The five-star flag in the window of Mrs. Yettie Wexler, at 1232 Noble St., Toledo, will soon be replaced with a six-star flag, when her youngest son, Max, just turned 18, dons his uniform. This places Mrs. Wexler in a class by herself, as the Toledo Jewish mother with the most sons serving their country. We believe she has few equals anywhere, and are glad to pay her honor in Toledo Calling.

The burden of carrying on when all her boys are gone is not an easy one, but Mrs. Wexler does not complain, and faces the task of holding the home front with courage and hope and patience -- like mothers everywhere. When her boys come back, her joy will be multiplied six-fold.

Sgt. David D. Wexler, 26, first to enter service, took his state bar examination in June, 1942, and returned from Columbus to be inducted the following morning. He has been stationed at Sheppard Field, Tex.; gunnery school at Tyndall Field, Fla.; and radio school at Sioux Falls, S.D. His present post is as an instructor in aerial radio at Pueblo, Colo. He passed the state bar with one of the highest marks, but law books must wait until he comes home.

In July, 1942, Pfc. Morris A. Wexler, 23, donned khaki, and hasn't had a furlough to date. He was placed in the ground crew of the A.A.F., trained at Atlantic City, N.J., for three months, and since then has been stationed in the Panama Canal Zone and surrounding territories.

Pvt. Oscar S. Wexler, 21, left home in December, 1942, interrupting his studies at Toledo University, where he joined Lambda Chi Fraternity. He was placed in the infantry at Camp Van Dorn, Miss., was selected for A.S.T.P. at Boston University, but when the program was discontinued, went back into the infantry. At present he is somewhere overseas -- address unknown.

Pfc. Ralph Wexler, 28, was next, taking the oath in September, 1943. He was a member of the Civilian Air Patrol, with several flying hours to his credit, before going into service. He was sent to Fort Sill, Okla., where he is an instructor in the field artillery. His departure was a blow to the customers of Wexler Ice Co., but his brother Joe (Nemo) carried on the business.

However, Joe N. Wexler, 29, is now a private in the infantry at Camp Fannin, Tex., being drafted April 25, 1944. Nemo left the ice business in care of his wife, Miriam, and daughter Sandra, 2, who are making their home with Mrs. Wexler. Nemo was famous in B'nai B'rith indoor league games for his southpaw pitching, which may be some help to him in Texas, we hope.

Max Wexler, 18, who was graduated from Woodward High School in June, 1944, was classified 1-A by his draft board and already has his tooth-brush packed.

There are two other Wexler boys still in civvies, but the half-dozen mentioned above figure they are sufficient to do the job. Louis E. Wexler, former Toledo attorney, is now regional head of the Rental Division of the Office of Price Administration, Cleveland, and Dr. William A. Wexler, an optometrist, is located in Savannah, Ga. Both are fathers.

BACK IN CIVVIES

Roi Davis, Marvin Weinstein

Letter of the Month

Dear Editor:

Today is Sunday and a few of the Jewish fellows and a Greek boy from Toledo got together, and we had ourselves a nice meal of potato "latkas" which were prepared by Barney Lupu. Assisting were Abe Hurwitz, Seymour Goldstein, Harry Uller and Zack Porentos. We also had a salad of onions, tomatoes and cucumbers fixed by Zack Porentos.

We received a letter from Harold "Chink" Goldberg which made it a "family reunion." We had everyone in mind while eating the latkas and were wondering what the "poor" people back home were doing. We fried the latkas in butter, but we didn't need ration points. We sure are lucky fellows. You folks at home buy a few more War Bonds and we can have more butter to fry our latkas in. Seymour Goldstein just finished his 9th latka and ate a few bowls of salad and now he is crying for 9 more. He only weights 210 now but expects to weigh 220 soon. So tell the folks we are fighting a hard war.

Sincerely yours,

Harry Uller
Abe Hurwitz
Seymour Goldstein
Barney Lupu
Zack Porentos

behind the HEADLINES

by Anna Kline Stauber

There are two Irwin Bellmans from Toledo in service, both overseas. One is in England, the other in India.

Have you noticed the appropriate poetry on each side of our "Around the Globe" heading each month? It is the work of Lew Williams, our own Buckeye poet, and on behalf of our readers, a special salute to Lew!

Rabbi Carl I. Miller, who served the Temple congregation during Rabbi Leon I. Feuer's leave of absence, has been commissioned a first lieutenant and is now at the chaplain's school in Harvard University, Cambridge, Mass. Before coming to Toledo, he served for a time as civilian chaplain for Jewish soldiers at Camp Perry, O., and the Erie Proving Grounds. His wife and two daughters will make their home in Elyria, O.

Slogan advocated by an air corps captain to promote more mail is, "A letter is like a five-minute furlough." Letters are a bridge across time and space so don't forget to write your folks and loved ones. You might send them your old copies of Toledo Calling, too, as our circulation is limited to those in uniform.

As an "act of goodwill toward their Christian friends," the Jewish people in Kansas City contributed $20,000 toward retirement of the mortgage against the Community Church. The money was presented by Rabbi Samuel S. Mayerberg.

We like that Chinese proverb that says, "Why tear your hair? Baldness is no cure for trouble."

And we are reminded of Canon Westcott's simple truth: "Great occasions do not make heros or cowards; they simply unveil them to the eyes of men. Silently and imperceptibly, as we wake or sleep, we grow strong or weak, and at last some great crisis shows us what we have become."

Good luck, and good hunting!

Victory Buy Lines

It's better to buy Bonds than to wear them. (Phil Baker) . . . We can all afford to buy a War Bond because we cannot afford not to. (Fred Allen) . . . Buy a piece of victory and a peace of mind. (Fibber McGee)

New LOCATION

2nd Lt. Morris Webne, Camp Robinson, Ark.
Joe Segal, Navy Pier, Chicago, Ill.
Cpl. Wm. Schuller, England
Gerald Singer, Camp Barkeley, Tex.
Sgt. Eugene Freshman, Kelly Field, Tex.
Louis Axonovitz, Camp Polk, La.
S/Sgt. Maurice Feldstein, Italy
S/Sgt. Milton H. Tarloff, Santa Monica, Calif.
William Riman, England
Sgt. Morris L. Schindler, Camp Barkeley, Tex.
Joe Segal, Norfolk, Va.
Capt. Max Zelden, Greensboro, N.C.
David Gotthelf, Beaufort, S.C.
A/C Max S. Jaffe, Valdosta, Ga.
Pfc. Meyer H. Stram, Ft. Dix, N.J.
Pfc. Melvin Singer, Italy
Pfc. Lewis Lublin, England
Robert Meisel, Camp Howze, Tex.
Lt. Joe Linver, Miami Beach, Fla.
Cpl. Philip Blitzer, Westover Field, Mass.
Roy S. Ginnsburg, Ft. Bragg, N.C.
Pfc. Stephen Mosbacher, Camp Richy, Md.
Joseph Wexler, Camp Fannin, Tex.
Harry G. Wolk, Camp Gruber, Okla.
Donald Eckber, Ft. Jackson, S.C.
Cpl. Nathan Greenberg, Ft. Houston, Tex.
Pfc. Robert Sharfman, Ft. Jackson, S.C.
Ens. Irving Shyavitz, Norfolk, Va.
Sgt. Frieda Polinsky, Australia
Cpl. Joe Schwartz, Daniel Field, Ga.
Lt. Donald Frank, San Angelo, Tex.
Ens. Edward J. Epstein, Key West, Fla.
Pfc. Stanley Gould, Columbus, O.

Sgt. Jack Frank, Camp Bowie, Tex.
Cpl. Donald Navis, Topeka, Kans.
Melvin Sandler, E.M. 2/C, Long Island, N. Y.
Phillip Leveton, Harvard, Nebr.
Lt. Irving Mathews, Ft. Custer, Mich.
Cpl. Phillip Blitzer, Westover Field, Mass.
Manuel Green, Temple, Tex.
Pfc. Monroe Rappaport, San Diego, Calif.
Nate Welch, Camp Fannin, Tex.
Marvin Berman, Camp Rucker, Ala.
Donald Eckber, Ft. Jackson, S.C.
Ralph Worshtil, Ft. Belvoir, Va.
S 3/c Harry Lepold, San Bueno, Calif.
A/S Mark L. Levey, Oxford, O.
Lt. Jay Sheur, Camp Cooke, Calif.
Silbert Freshman, S 1/C, Norfolk, Va.
Ens. Al Sanborn, Camp Peary, Va.
Chief Petty Officer Dan Gluck, Cleveland, O.

Staff This Issue

Editor: Anna Kline Stauber

Assistant Editor: Mrs. Edith Schindler

Circulation Manager:
Mrs. Calvin Lieberman

Assistant Circulation Manager:
Mrs. Alfred Levison

Reporters:
Mrs. Albert M. Brown
Mrs. Harry Fishman
Mrs. Irving Fromkin
Mrs. Sherwin Kripke
Mrs. Ormonde Levi
Mrs. Milton Schoenbrun
Mrs. Max Schwartz
Mrs. Jack Stein
Mrs. Edward Swolsky
Mrs. Philip Weiss
Mrs. Sam Weiss

Mailing staff for May issue:
Mrs. Bert Sakols, Mrs. Harold Pintis, Mrs. Kalmon Baer, Mrs. Phil Hening, Mrs. Maurice Kripke, Mrs. Melvin Nagler, Mrs. Alfred Levison, and Miss Marilyn Fruchtman.
Four Girl Scouts from Troop 4 -- Alice Bauer, Audrey Bauer, Betty Friberg, and Charlene Greene -- recently helped our mailing staff. Thanks, girls!

Harold Lieberman, Rossford, to Sgt.
Martin Parcel, Italy, to Captain
Ben Nistel, Hawaii, to Pfc.
Phillip Blitzer, Westover Field, Mass. to Cpl.
Leo Goldner, Camp Meade, Md. to T/Sgt.
Roy Wengrow, Camp Van Dorn, Miss. to Sgt.
Ralph Wexler, Ft. Sill, Okla. to Pfc.
Richard Epstein, Fleet P.O., to Lt.(S.G.)
Warren L. Blank, Victorville, Calif. to 2nd Lt.
Sydney Schall, Los Angeles, Calif. to Capt.

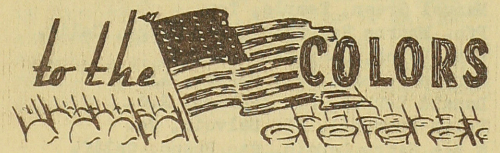

Joe Wexler, Eugene Seligman, Zale R. Rubins, Ben Illman, Major A. Siegel, James Eppstein, Harry Brown, Dave Saka, Isaac Saka, Lynn B. Lubell, Arnold Sells, Morris Wexler.

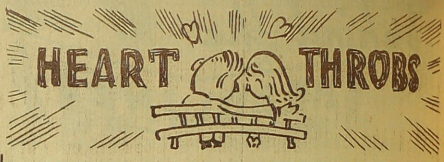

Lt. Louis Marenberg, Tulsa, Okla., has become engaged to Helen Louise Petty, E. Bradford, Okla.

A/S Reuben "Kappy" Kaplan, Great Lakes, Ill., and Mrs. Kaplan, are parents of a son born June 1, their second child.

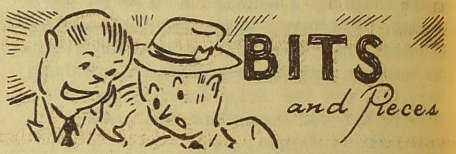

IRVING IGDALOFF recently completed basic flight training at Gunter Field, Ala.

CHARLES BERNARD FINE is in Fort Wayne, Ind., doing radar work for Uncle Sam.

ROBERT LIEBERMAN was identified by his parents in a Blade photograph showing personnel at an evacuation hospital on the Anzio beachhead in Italy, eating in a dug-in diningroom surrounded by sandbags.

S/Sgt. SOL M. ARNOVITZ, Hawaii, has returned to duty after a "rest week-end" during which he spent most of his time looking out over the Pacific and dreaming of home.

Small world note -- JACK COOPERMAN and Pfc. LEWIS LUBLIN met while at an embarkation port on the East Coast. While Lewis was talking to his mother long distance, ABE NEWMARK walked in and also talked with Mrs. Lublin. Abe had just returned from a truck convoy trip. He is at Fort Knox, Ky.

S/Sgt. HOWARD JAFFEE is in England.

Cpl. PHILLIP BLITZER is now at Westover Field, Mass., having graduated as a radio gunner at Yuma, Ariz.

ARNOLD SCHONBRUN so impressed his English hosts at Passover with his knowledge of Hebrew and Jewish the family have started a regular correspondence with his parents in Toledo.

No officer bar on his shoulder,
But wherever he happens to be,
His eye tells the crowd
B' cripes he is proud
To be known as a PFC

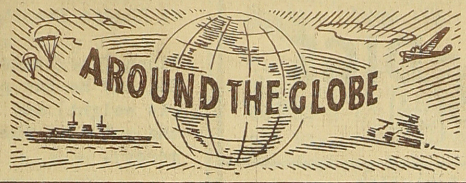

P stands for Peace tomorrow,
F for his Fine loyalty,
C for Courage and sand,
The heart and the hand
Of the guy known as PFC

All the items in the current issue of Toledo Calling are, of necessity, based on information received some time before D-Day, June 6. If you had any part in the invasion of Fortress Europe, please let us have details.

MURRAY K. SIMON, the uncrowned 'King' of Alaska, who recently enjoyed a furlough after 18 months in the Aleutians, is head-waiter in the officer's mess. He got his title for his generosity in conferring leftover delicacies on the troops.

When Joanne Gross married Sydney Mostov on June 6, Ens. DAVID MOSTOV, New York City, the groom's brother, was best man. Lt. ROLAND GINSBURG, San Antonio, Tex., the bride's cousin, was an usher.

Pfc. BEN HOFFMAN has been awarded the Combat Infantryman Badge for valor in battle with the 37th Division at Bougainville. Pfc. ISADORE FINGERHUT, in Guadalcanal, writes that Ben is coming home for a rest cure.

Capt. DAVID LEVIN, who studied medicine in the Royal College of Physicians and Surgeons in Scotland, has met some former classmates in England. He is taking special courses in orthopedics.

The fourth of his family to enter service is Dr. ABE H. STEINBERG, now a First Lieutenant at Carlisle Barracks, Pa., but later to be assigned to the Army-Navy hospital at Hot Springs, Ark. His brothers in service are Pfc. DONALD, Columbus, O; Pfc. RAYMOND, Cleveland; and Sgt. MORTON, Sheppard Field, Tex; while another brother, TED, expects to enter soon.

Maj. ZALE A REUBEN, for the last two years with the A.T.C. headquarters in Washington, D.C., has been placed on an inactive status.

The LESSER brothers, EUGENE and Pfc. CHARLES, are both in England but haven't met as yet.

Pfc. WALTER FREY, Camp McCain, Miss. recently visited HYMAN SOLOMON, Jackson, Tenn.

SAM OLSON, Ph. M. 2/C, has seen plenty of action in the Marshall Islands, landing with the first wave on Kwajalein. He's a screen star, too, appearing in "Guadalcanal Diary" as a medical corpsman, filmed before he left the U.S.

Cpl. VIRGINIA KAUFMAN is kept busy seven days a week in England.

They enlisted together four years ago, and after two years of not seeing each other, Cpl. DAVID J. WEISS and Capt. JOSEPH FISHLER managed to have two days together in England.

JONAS LEVY (Jay Jason), Camp Lee, Va., spent a recent furlough entertaining the crowds at Ka-See's.

Set of snapshots taken in Africa were sent his parents by Cpl. ISADORE LEIBOVITZ, England.

S 1/C SAM KUPERMAN is on the coast guard baseball team at Fort Hancock, N.J.

After completing a lab technician course in Denver, Colo., GERALD SINGER was transferred to Camp Barkeley, Tex.

Congratulations to Cpl. SEYMOUR KANDER, England. He has a new baby sister born April 17.

Capt. DANIEL DAVIS is recovering from an appendectomy performed at Camp Campbell, Ky.

Ens. MILFORD M. ROMANOFF and Lt. ROBERT LEVISON had a reunion in Honolulu.

Lt. ROBERT SEGAL was recently awarded the Oak Leaf cluster for meritorious achievement. He's bombardier on a B-17 in the 8th A.A.F. in England. After taking part in 30 missions, Bob arrived in Toledo June 12 for a three weeks' rest.

Lt. JOE BLOOM is now physical officer and assistant director of physical training at Ft. Worth, Tex. He was commissioned in October, 1942, at Miami Beach, Fla., after 17 months at Camp Grant, Ill., as an enlisted man.

Celebrating his 26th birthday on May 31, Sgt. IRVING TOPPER spends his time with the Fifth Army in Italy. He is owner of a Good Conduct Ribbon.

S 1/C SAM BORMAN has finished radar technician school at Gulfport, Miss.

Lt. CARLTON ZUKOR and Lt. IRVING EDELSTEIN enjoyed talking over old times next to a fox-hole in Bougainville.

A chest made from New Zealand wood was sent by S 1/C JOSEPH FINGERHUT to his mother.

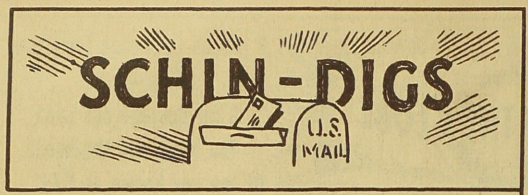

by Edith Schindler

On board a U.S.S. Ph.M. 1/C Al Sanger is on Independant Duty. He is wholly responsible for the medical and surgical care of his entire crew. "Red" extends the best of luck to all his friends -- And in the same day's mail, we heard rrom T/Sgt. Joe Mendelson, who with his wife and baby, is living in a cabin in the pines of Oscoda, Mich. His work is with the AAF Base Weather Station. While traveling to Huntington, W.Va. on a furlough early in April, he met Al Sanger on the train. Joe and Al were KIX frat brothers.

Cpl. William Schuller, England, is getting a terrific kick following his friends around the globe by reading Toledo Calling.

A new change of address came from Pfc. Seymour Forman who, together with Cpl. Benny Schall and Pvt. Howard Yaffee, reads our news near "China way."

Attention! Capt. Joseph Fishler, England; Cpl. David Weiss, England; and Pvt. "Pat" Alpert, N. Africa -- Sgt. Jack Frank at Camp Bowie, Tex., says "Hello!"

Since leaving Africa S/Sgt. Maurice Feldstein has been in Italy. He likes the latter country better, but give him the good old states anytime. Maurice met Jack Hoffman, a former school friend, in a small town close to where he is stationed.

After 14 months as an Assistant Field Director with the Red Cross, Ben Illman, A/S, turns up as a gob in the Navy. Life as a "tight pants Willie" at Great Lakes, Ill., is a lot different from the welfare work he had been doing at Camp Butner, N.C. Ben met Frank Fingerhut and "Julie" Weisberg at his present station.

In Orlando, Fla., the only Toledoans Lt. Sam Schall came in contact with were Lt. Roi Davis and family. Now that Roi is back in civvies, Sam must rely on Toledo Calling for his news. He is at AAFTAC Station hospital, but the army insists on continuing to educate him so he will soon enter his third army medical school. Before arriving at Orlando, Sam was at Carlisle Field, Pa., medical school, and will leave soon for the school of aviation medicine at Randolph Field, Tex. After 9 weeks there, he will return to Orlando. His brother, S/Sgt. Harry Schall, is with an air force in England. Sam also informs us that Lt. Edward Kezur, M.C. is at Rhodes Hospital, Utica, N. Y.

Since Pfc. Lewis L. Lublin arrived in England he has picked up a few pounds, (in weight) and is getting accustomed to the value of the English pound (in money).

A most complimentary letter was received from Adrian Zaft HA 1/c, in the S.W. Pacific. He tells us that his nephew, former Toledoan, S/Sgt. Arthur Rudick, with the Army Air Corps has received the D.F.C. plus three Oak Leaf Clusters and is now at Long Beach, Calif. Arthur has successfully completed 50 missions.

Dear Mrs. Schindler,

Last week, I was out to see Alfred Rosenberg at the Gardiner Hospital and he gave me a copy of "Toledo Calling." I have been away from Toledo for three years and I know what it must mean to the boys away from home to get news of and from home. You are doing very wonderful work.

I don't believe my brother Bill is on your mailing list. If not, I would appreciate your putting him on. He is somewhere in the S. Pacific.

I am enclosing a small contribution to help you along in your fine work.

Good luck.

Sincerely,

Helen Malkin

Thank you, Helen, for your welcome check for $5.00.

David Boxman S 1/c on board a U.S.S. has been transferred to "a more important part of the war." He would like to hear from his friends. (Address sent on request).

Toledo Calling followed Pfc. Robert Schragenheim all over Africa and Italy. He expresses appreciation for our newspaper and says that it makes his days a little brighter and his heart a little lighter.

At last Pfc. Meyer Stram has his own private river running through the grounds of the estate where he and his wife, Maymie, are staying, and they can fish to their hearts' content right in their own back yard. Micky is stationed at Ft. Dix, N.J.

S/Sgt. Milton H. Tarloff has been in Santa Monica, Calif., still with the "Winged Victory" unit.

the few essentials to which he will be looking forward. Since his letter was written he has been moved to Kelly Field, Tex., and hopes to meet Nathan Greenberg, in that part of the country.

Martin W. Parcel, who was recently commissioned a captain in Sicily, says "Life in the rear is easy, what with swimming, boating, saluting and inspections." Marty would like to contact any Toledoans in those parts.

After attending Shabuoth services in Hawaii, Pfc. Ben Nistel and his pals were served borsht and gefilte fish. Ben made special mention of the April issue's Pictorial Section of the Toledo girls in service, saying it brought Toledo Calling up to perfection.

"Toledo Calling is another word for Morale," says M. Kander S 1/c, who receives his mail thru the New Orleans Fleet P.O. He is with the Navy's armed guard.

Before joining the Navy in October 1943, Harry H. Wolman Ph. M. 2/c, originally from Toledo, owned a drug store in Columbus, O. Now he is at Great Lakes, Ill., attached to the dispensary of Camp Moffett, which is a recruit training base.

Not more than 50 yards from Cpl. Charles Moscovitz' bunk in the jungles of India, there are banana, tangerine and lime trees, also pineapple bushes.

From a letter by Lt. Joseph Marmar, Italy,---- "Norm Dolgin's reminiscing brought back memories, but I know that the comforting feeling of relaxing in a bath tub is not forgotten either. Why oh why didn't someone write a book entitled "Contortionism" or "How to Take a Bath in a Helmet?" ....Your paper is an anesthetic which dulls the pains of many lonesome moments."

At Camp Davis, N.C., Cpl. Herman Kander is carrying on his athletic activities. He is pitching baseball for his post team and has 3 wins and no losses. Scores -- 3-0 over the Marines; 4-3 over Blumenthal Field, and 11-1 over Sears Landing. There are several professionals with his team. Herman is squad leader of his gunnery battalion and after 2 or 3 hours his ears aren't up to par for about a half hour.

After many transfers, a few issues of our paper finally caught up with Sgt. Eugene Freshman at Robins Field, Ga. He says that all the letters printed in Toledo Calling are also his reactions -- a little paper in size, but big in scope. Whenever he gets overseas, it will be one of

In charge of English road repairs is Cpl. ISADORE MARENBERG.

The three BASCH boys are scattered over the U.S. A.M. 2/C RICHARD is in Oakland, Calif; S 1/C LOUIS is in Del Monte, Calif; and Lt. (J.G.) ROBERT, U.S.N.R., is in Washington, D.C.

Though ARTHUR SILVERMAN thinks the English countryside is beautiful, he prefers downtown Toledo -- and who wouldn't?

PHILLIP ZANVILLE, Camp Reynolds, Pa., met S/Sgt. BEN SEGAL in New York.

Added to the ranks of fighter pilot is WARREN L. BLANK, getting his wings at Victorville, Calif.

HASCALL H. MUNTZ, who received his medical degree at Indiana U, Bloomington, is a First Lieutenant in the Medical Reserve Corps, now interning at Indianapolis.

Pfc. SHERMAN GOLDSTEIN had a reunion in London with his cousin, Capt. DAVID SINKEL, Washington, D.C., who was cited with the "Merit of Legion." Sherman also met Cy Peterman, war reporter for the Philadelphia Inquirer.

MORRIS WEXLER has been sent to Camp Barkeley, Tex., in the service forces.

In Trinidad, at a party for soldiers and sailors, Sgt. MELVIN GOLDBERG entertained the guests with piano solos. The host was the son of a British Knight.

Lt. Col. ALBERT BERSHON is surgeon in charge of the Orthopedic Hospital, Truax Field, Wis.

On the staff of "At Ease," published at Rossford, O., Ordnance Depot, is Sgt. HAROLD LIEBERMAN. Sgt. SIMON ABRAMS is editor.

Pfc. Melvin Harris, seagoing marine, wonders how his friends can get in touch with him, because the name of his ship wasn't mentioned in Toledo Calling. Sorry, Melvin, we cannot reveal the names of ships. If you want the address of any of your friends in service, we will be glad to send them to you personally. Please mail requests to the address at the end of this column.

Did you know that there are 931 Toledoans on our mailing list in service? Of this number there are approximately 300 overseas. Keep us posted as to your whereabouts and activities, and we in turn will keep you informed about your friends. Address mail to Toledo Calling, c/o Edith Schindler, 2019 Horton Street, Toledo 2, Ohio.

Sec. 562 P. L. & R.

Mrs Edith Schindler
2019 Horton St
Toledo Ohio

stmaster: If addressee has removed, and new
dress is known, notify senders on FORM 3547,
tage for which is guaranteed.

Toledo Calling

A MONTHLY NEWS LETTER OF WHAT IS HAPPENING TO TOLEDOANS ★ DEDICATED TO OUR MEN AND WOMEN IN THE ARMED FORCES ★ PUBLISHED MONTHLY BY B'NAI B'RITH WOMEN'S AUXILIARY NUMBER 398.

L. 2, NO. 7 ★ TOLEDO, OHIO ★ ANNA KLINE STAUBER, *EDITOR* ★ JULY, 1944

Awarded Purple Heart

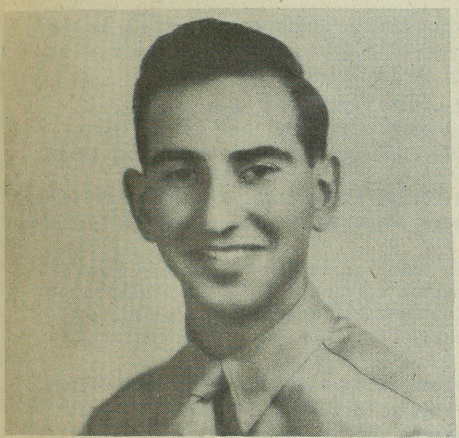

Lt. Sam Webne, wounded in action on D-Day, was awarded the Order of the Purple Heart on his 22nd birthday, June 17. He received shoulder and leg injuries and is now recuperating in an English army hospital.

Sam enlisted in April of 1942 and became a second lieutenant in August, 1943, attending O.C.S. at Fort Benning, Ga. Later he was stationed at Camp Livingston, La., and Kessler Field, Miss.

He was a student at Toledo University, where he was affiliated with Lambda Chi fraternity.

While in the hospital he was listening to a "Command Performance" radio broadcasting starring Bing Crosby, Bob Hope, and Shirley Mitchell. When the latter was announced, Lt. Webne "gave out" with such excitement that the doctors and nurses came running to investigate. Sam explained that Shirley was a good friend of his and that her voice over the airwaves was a better tonic than all the pills and shots they could give him. He has been getting along nicely and recently discarded his crutches. We join with all Sam's many friends in wishing him a speedy recovery. His brother, Lt. Morris Webne, has been in 16 different camps since he entered service, most recently at Camp Shelby, Miss. He and his wife, the former Ruth Pollack, use Toledo Calling as a directory for locating friends in their travels.

Toledo's Sweetheart

Boosting morale not only of Toledoans who know her, (see what happened to Sam Webne in opposite column) but also of G.I.'s from all parts of the United States, radio and film star Shirley Mitchell took a "furlough" from her Hollywood duties from August 3 to 13 to visit her home town.

She was heard on four major national network shows last winter, and is considered one of the busiest players in radio. During her vacation, she was written out of the two programs on which she is currently signed. One of these shows is the former Bob Crosby revue, now headed by Les Tremaine, heard each Sunday night over the NBC chain.

While in Hollywood, Shirley played host to numerous Toledoans in service when they looked her up. And they all say she's a one-woman Hollywood U.S.O.

Jimmie and Bill and Isadore,
Johnnie and Leonard and Joe,
Around The World Deep In War,
Kicking The Pants of The Foe;

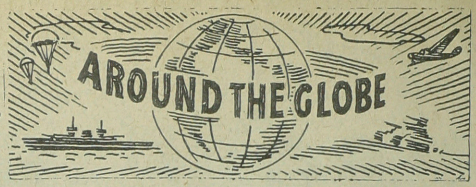

Boys Who Grinned and Went Away,
To Handle the Work of Men,
Toledo Is Calling, Awaiting the Day
That Brings Our Boys Home Again.

Capt. PETER HOFFMAN in England directs the personnel section of a B-17 Flying Fortress group, and has at times filled in as group adjutant in addition to his other duties. His kid brother, Cpl. MAX HOFFMAN, is with the signal corps in Italy.

Sgt. MARVIN MARKOVITZ has sent his wife and sister numerous momentoes of his stay in Italy, including insigna of Italian officers and an Italian dress sword.

Capt. DANIEL DAVIS, Camp Campbell, Ky., spent a furlough recently with his folks in Knoxville, Tenn.

Ens. ARTHUR MILSTEIN, Ft. Pierce, Fla., has been retained as instructor for another 3-month period, because the last group he trained received a plaque of merit.

Ens. MILFORD M. ROMANOFF has his own reason to remember D-Day. On that date, the dentist invaded his mouth and conquered two wisdom teeth, which Milford is adding to his souvenirs of battle. He has gained 14 pounds and now tips the scale at 182 as a result of navy cooking.

MEL SINGER, recovered from an illness which confined him to the hospital, recently visited Rome.

Lt. (j.g.) JOE LINVER, on sub patrol duty, and Lt. (j.g.) JACK HOFFMAN, Shoemaker, Calif., on shore patrol duty, met in San Francisco.

In England Capt. HAROLD SWEET met Sgt. WILLIAM EPSTEIN and Capt. DAVE FRIEDMAN, while the first Toledoan that FRANK ZELDON saw overseas was BILLY EPSTEIN.

S/Sgt. SOL M. ARNOVITZ, in Honolulu, said that the birth rate has increased about tenfold in Hawaii since the blackout. He said downtown Honolulu resembles the travelling carnivals that used to visit the Stickney Ave. grounds in Toledo. He has seen many ball stars, including Joe DeMaggio, Johnny Lucadello, Barney McCoskey, and Bobby Dillinger, former Mud Hen.

Sgt. MARTIN THAL is in the Aleutians, where he corresponds with Capt. DANNY GARDER, who likes Australia. Thal wishes he had some Toledoans in the Aleutians to keep him company.

Maj. DAVID M. BERNSTEEN is in the Quartermaster Corps, headquarters of the Ninth Air Force Service Command in England.

After seven months with the Eighth Air Force in Great Britain during which he took part in 30 missions, Lt. ROBERT SEGEL came home during June under the rotation program. He recently was awarded the Oak Leaf Cluster for meritorious achievement. He has been a bombardier on a B-17 in a heavy bombardment group.

Among the first to land on the beachhead on D-Day was the ship "Henrocc," which carried Lt. (j.g.) LOUIS HOFFMAN to France.

Capt. ARTHUR KLEIN enjoyed "This is the Army" with Irving Berlin in the cast at the Opera House in Rome.

Pfc. SAM KAPLAN has been transferred to the same unit that his brother-in-law, Cpl. SOL SHARFE, in North Africa, is in.

Lt. CHAS. K. WOOLNER has been named trial judge advocate for his battalion in Italy.

Six trips across the ocean have been chalked up by S 1/c JOSEPH JUDIS, whose wife moved to New York, where his ship docks.

Seabee BUDDY JAFFE, S 1/c pens a column, "Penguin Portraits," for the "Penguin" magazine. He recently took some snapshots in Hawaii.

He has so much English money, Cpl. WILLIAM SCHULLER has been sending his wife Goldie some of it to save for him.

SIDNEY COUSINS, Camp Carson, Colo., has received medals for sharpshooting, including rifle, 30-calibre machine gun, 50-calibre machine gun, pistol, Browning automatic rifle, and also medals for combat swimming and bayoneting. Pfc. ALBERT SILVERMAN, same camp, accompanied him to Denver.

S 2/c PAUL BELKIN must carry a rabbit's foot. Recently, while on his day off, Jap planes bombed several ships at Honolulu, where he is stationed. Later, he was to have been transferred to another ship, but last minute orders allowed him to remain where he was. The vessel to which he was to have gone was sunk shortly after sailing.

Sgt. ISADORE LEIBOVITZ is among the early arrivals in France.

Pfc. SAM GANDEN, Alaska, has been transferred to the medical corps. He formerly studied pharmacy at Toledo University.

LEW OSTERMAN, JR., and JERRY MAY have been transferred to Yale University meteorology school.

Lt. WALTER GREENSON has become a regular tourist. He is now located in Fort Riley, Kas., where his wife, Louise, is with him.

Lt. ROBERT BARON encountered T/Sgt. RAYMOND RUBRAKE, his high-school Spanish teacher, in London.

Lt. LOUIS RAPPAPORT, supervisor of recreation at his camp in Italy, is also supervisor of the "Pilot," camp paper. He recently attended a morale building school in Naples for 9 days.

Cpl. PHIL BLITZER and Cpl. SIDNEY BLITZ met in Boston for their first reunion in two years.

Too bad Capt. MARTIN PARCEL, Italy, couldn't be with the liberators in France, since he can talk that language quite well, we learn.

Cpl. LOUIS MARENBERG, Camp San Luis, Calif., spent part of his furlough as a patient in the Erie Proving Grounds hospital, near Port Clinton, O., because of a leg infection.

S/Sgt. AL KAMINSKY is with the Ninth Air Corps in England and his twin brother JACK, in Italy, was recently advanced to 1st Lieut. in the Air Corps.

Four Toledoans who held a reunion at the MacArthur U.S.O. Center in Chicago were: A/S JONNARD GREENBERG, A/S IRVING ALLOY, both in the V-12 program at Illinois Institute of Technology; Radio Tech. 3/C SAM BORMAN, and AL ROSENBERG, Chicago.

Cpl. OSCAR A. HOFFMAN, Chanute Fd., Ill., is a dental assistant.

MORRIS PARIS, England, likes riding on the continental style trains.

We wish for speedy recoveries to Ens. HERMAN MAINWOLD, Sanford, Fla., suffering injuries received in a head-on collision in mid-air, and to HOWARD KAUFMAN, Camp Gordon, Ga., who had an operation. ALFRED ROSENBERG, Chicago, had a 30-day furlough after a stay in the hospital.

Meeting at Fort Bragg, N.C., ROY S. GINSBURG and PHILIP (Bud) LEVEY talked over old times.

Cpl. WALTER H. SCHONBRUN, a radio man in Italy, claims to be an expert in fox-hole digging. His brother, Cpl. LEON, is taking an engineering course at the U. of Penn.

A/S STANFORD STARK, Columbus, O., divided his ten-day furlough between Toledo, New York City, and Middlebury, Vt.

In a radio broadcast from the streets of Rome, heard over WTOL, Toledo, O., Sgt. IRVING TOPPER predicted that the war would end "by November." Your guess is as good as ours.

Pfc. MONROE RAPPAPORT, San Francisco, spent a weekend with former Toledoans Mr. and Mrs. Harry Judis, Los Angeles.

Pfc. LOUIS BERMAN met T/Sgt. ALLEN WEISS and S/Sgt. SAM FORMAN in Honolulu.

Pfc. HAROLD A. PONEMAN, who receives his M.D. in September at Ohio State, Columbus, has been elected to Alpha Omega Alpha, national honorary medical fraternity.

Sgt. LOUIS ESSICK, anti-aircraft unit, and his brother, Pfc. MORRIS ESSICK, signal corps, met for the first time in two years, in England. Another brother, Cpl. DAVID, is in the South Pacific.

Michael Reese Hospital, Chicago, is where Pfc. TRAVIS KASLE will do his interning.

Sgt. ALBERT DRUBE, of the "Red Raiders," heavy bombardment unit in New Guinea, has received the Air Medal for 100 hours of combat flying as a radioman-gunner. Overseas 26 months, he is a veteran of New Guinea, Papuan, and the East Indies campaigns, and wears the Presidential Unit Citation ribbon for action at Papuan.

Undersecretary of War, Patterson, observed maneuvers in which Pfc. WALTER S. FREY participated. Walter operated a walkie-talkie for the demonstration at Camp McCain, Miss.

Formerly in the procurement division, Sgt. CHARLES KUGELMAN, Hawaii, has become chief clerk of the gas and oil section in his outfit.

S 1/c ROBERT SILVERMAN, Honolulu, says that Toledo Calling is as good as 8 or 10 letters, and he enjoys the news about all his old friends.

Sgt. NATHAN FERBER, Camp Barkeley, Tex., did the cooking on a troop train to Denver, Colo.

Because it is now quiet in Bougainville, Lt. ALFRED BLUMENTHAL is now catching up on sleep, food, swimming, and old issues of Toledo Calling.

Among members of the A.A.F. Band at Ephrata, Wash., is Sgt. JACK BUSTOW. His wife, Betty, is also thereabouts.

Capt. SAM MOLLE and his new wife visited in Toledo en route to Sam's new post at Newton D. Baker Hospital, Martinsburg, W.Va.

Staff This Issue

Editor: Anna Kline Stauber

Assistant Editor:
Mrs. Edith Schindler

Circulation Manager:
Mrs. Calvin Lieberman

Assistant Circulation Manager:
Mrs. Alfred Levison

Reporters:
Mrs. Harry Fishman
Mrs. Irving Fromkin
Mrs. Cyrus Jaffee
Mrs. Sherwin Kripke
Mrs. Ormonde Levi
Mrs. Calvin Lieberman
Mrs. Harold Pintis
Mrs. Milton Schoenbrun
Mrs. Max Schwartz
Mrs. Jack Stein
Mrs. Edward Swolsky
Mrs. Phillip Weiss
Mrs. Sam Weiss
Mrs. Wilfred Williams

Mailing staff for June issue:
Mrs. Bert Sakols, Mrs. Philip Hennig, Mrs. Moe Okun, Mrs. Sam Ackerman, Mrs. Morris Kripke, Mrs. Alfred Levison, Mrs. Samuel Albert, Mrs. Calvin Lieberman.

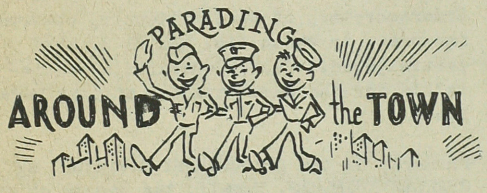

S 3/c Jacob Shore, Chicago, Ill.
Pfc. Irwin Kasle, New Haven, Conn.
Sgt. Leon Zotkow, Orlando, Florida
Cpl. Howard Goldstein, Ft. Benning, Ga.
Bedford Goldstein, Camp Blanding, Fla.
Alfred Rose berg, Chicago, Ill.
Sgt. Henry Weinman, Camp Breckinridge, Ky.
Arthur Frankel, Ft. Jackson, Columbia, S.C.
Sgt. Norman Leviten, Ft. Meyers, Fla.
Irving Alloy, Chicago, Ill.
Jonnard Greenberg, Chicago, Ill.
Lt. Col. Albert Bershon, Madison, Wis.
Nate Welch, Portland, Ore.
Pfc. Carl Schwartz, Camp Pickett, Va.
Joseph Nemo Wexler, Camp Fannin, Tex.
Lt. (j.g.) Richard Seitner, N.Y.C.
Arnold Sells, Great Lakes, Ill.
Lt. Ben Chasin, Detroit, Mich.
Lt. Morris Webne, Camp Shelby, Miss.
A/S Howard Neal Karp, Granville, Ohio
A/S Seymour Harris, Long Island, N.Y.
A/S Mark L. Levey, Cambridge, Mass.
A/S Richard Gould, Asbury Pk., N.J.
Mervin Berenson, Camp Gordon, Ga.
Pfc. Milford Meyers, Camp Cooke, Calif.
Sgt. Morris Schindler, Camp Reynolds, Pa.

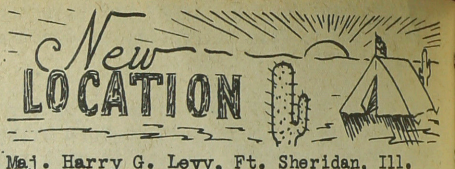

Maj. Harry G. Levy, Ft. Sheridan, Ill.
Lt. Sam Shopneck, Palm Springs, Calif.
Capt. J. Nathan Eiser, Columbia, S.C.
Phillip Feldstein, Menlo Park, Calif.
Lt. Don H. Frank, San Angelo, Tex.
Maurice Feder, Bainbridge, Md.
M/Sgt. Earle Ack, England
Philip Zanville, England
Frank Doomchin, England
Cpl. Norman Aftergood, Townsend, Va.
Pfc. Hyman Solomon, Selman Field, La.
A/C Max S. Jaffe, Childress, Tex.
Sgt. Lou Essick, Blackstone, Va.
Robert Muntz, England
Sgt. Eugene Freshman, Kelly Field, Tex.
Lt. Myer L. Greenbaum, Norfolk, Va.
Pfc. Nathan Kohler, Johnston, Fla.
Lt. Roland Ginsburg, Randolph Field, Tex.
Bedford Goldstein, Camp Blanding, Fla.
Stanley Levine, Ft. Leonard Wood, Mo.
Sam Borman, Radio Tech. 3/c, Chicago, Ill.
Pfc. Monroe Rappaport, San Francisco, Calif.
Roy Ginsburg, Ft. Bragg, N. C.
Ens. Herman Mainwold, Sanford, Fla.
Pfc. Bernard Parisky, Ft. Lewis, Wash.
Lt. Bernard Botsch, San Diego, Calif.
Sgt. Max Wolson, England
Arthur Frankel, Ft. Jackson, S. C.
Ben Shenofsky, Laredo, Tex.
Jack Kale, France
Abe Feldstein, Camp Van Dorn, Miss.
Nate Welsh, Portland, Ore.
Pfc. Carl Schwartz, Camp Pickett, Va.
Pfc. Marvin Trattner, Camp Shelby, Miss.
Marvin Lee Mitchell, South Bend, Ind.
Cand. Harry L. Goldberg, Carlisle Barracks,
Lt. Milyon S. Cohen, England
Pfc. Irwin Inselman, Camp Swift, Tex.
Sgt. David Slotnick, Camp Davis, N.C.
Harry Slotnick, Ft. Knox, Ky.
Pfc. Ralph Worshtil, Camp Claiborne, La.
Cpl. Leonard Fishman, France
Harry H. Wolman, PhM 2/c, Lawrence, Kans.
Sgt. Freida Polinsky, New Guinea
A/S Seymour Harris, Long Island, N.Y.
A/S Mark L. Levey, Cambridge, Mass.
Pfc. Robert Sharfman, Myrtle Beach, S.C.
Nathan Stein, Camp Butner, N.C.

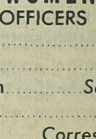

B'NAI B'RITH WOMEN'S AUXILIARY

OFFICERS

Mrs. Samuel Kasle ..... *President*
Mrs. Albert Brown ..... *First Vice President*
Mrs. Calvin Lieberman ..... *Second Vice President*
Mrs. Joseph Feerer ..... *Third Vice President*
Mrs. Mike Schall ..... *Corres. and Rec. Secretary*
Mrs. Maurice Marenberg ..... *Treasurer*
Mrs. Jack Stein ..... *Financial Secretary*
Mrs. Edith Schindler ..... *Historian*

behind the HEADLINES

by Anna Kline Stauber

The Edward N. Davis Post of the American Legion now has over 50 new members, all discharged from World War II.

Court in Columbus, O., has been asked to determine whether a couple can be married through an exchange of cablegrams, since neither of them had obtained a marriage license, nor had they lived together as man and wife, the "groom" being a captain in the air corps in the South Pacific.

Army service papers and journalists will have a strong influence on post-war newspapers, thinks F. C. Banner, Penn State College journalism head, after a survey of camp sheets. Change to tabloid size will be common, he predicted.

New facilities are being prepared on both coasts for handling 40 million Christmas parcels which the Army expects will be mailed to soldiers overseas between Sept. 15 and Oct. 15.

Wonder if our readers in the South Pacific will be getting "spring fever" (or its equivalent) around Labor Day?

Here is a little puzzle that may stump you for a while: Can you ferry a fox, a sheep, and a head of cabbage across a river, one at a time, so that the fox is never alone with the sheep or the sheep alone with the cabbage?

Furniture men have concluded that men returning from the war, having grown accustomed to sleeping alone, will want twin beds. Naive, aren't they?

And we've been told that the head never swells until the brain stops growing.

Some of you old Sherman school attendants might remember Eileen Wernert (now Brotje) who does the typing for Toledo Calling and gets quite a kick out of reading the whereabouts of some of her old chums.

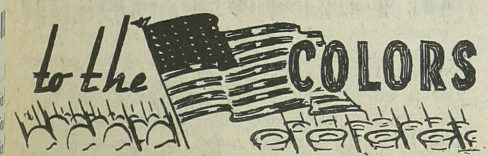

Richard Pervin, Jerome Samuel Brown, Lynn Lubell, Irvin J. Linver, Marvin Lee Mitchell, Fred Wolins, Bernie G. Siegel.

HEART THROBS

Lt. Edward Kezur, Utica, N.Y., is planning to marry Isabel Schechter, Brooklyn, N. Y.

Lynn "Buddy" Willis, Naval Armory, Toledo, is engaged to Helene Isenberg.

Marvin Weinstein, just back in civvies, married Sybil Rosengarten, Detroit, on July 4.

S/Sgt. Harry Schall, England, became a proud father on March 18, when Gerald Lynn was born in Detroit.

S/Sgt. Sanford Zimmerman, whose wife is a native of Australia, recently became the father of a 7-pound daughter born there. He has been overseas 2½ years.

Capt. Sam Molle, Martinsburg, W.Va., was married to Gladys Ruth Vickers, Evansville, Ind., April 1.

Yeoman 2/c Sheldon L. Smilack, Pt. Hueneme, Calif., married Ruth Cohen, of Bell Island, Newfoundland, on June 13 in Toledo.

S.C. 3/c Sol Rappaport, married Lil Nagler, Toledo, at Miami Beach, Fla., while on a special liberty of 72 hours before being transferred to another vessel.

Lt. Meyer Davis, U.S.M.C.R., was married to Judith Shocket, Brookline, Mass., on June 16.

Pfc. Carl Schwartz, Camp Pickett, Va., and Rose Siegman took their vows July 7 in Toledo.

Myron Rothman has married an English girl, and Cpl. Louis Fishman is engaged to a girl from London.

BACK IN CIVVIES

Philip Felstein, William Leonard.

SCHIN-DIGS

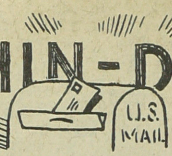

by Edith Schindler

After an extended "tour" of the S. Pacific, S/Sgt. Meyer Teitlebaum is back in Hawaii, where he celebrated his second year in service. Meyer had a grand visit with marine T/Sgt. Sol Goldman. A musical treat was enjoyed by a G. I. audience. The soloist was Yehudi Menuhin. Joe DeMaggio and a whole retinue of big leaguers have been performing with their 7th A.F. team. At the end of his letter is a printed picture of a gorgeous native girl, under which Meyer wrote "Propaganda."

Working in the medical line of the receiving building at Great Lakes, Ill., Alex Rayman PhM 3/c has the opportunity of seeing all who come through the station. The two latest Toledoans were Manny Fishler and Arnold Sells. Alex met his cousin Sam Riman, formerly of New York City, temporarily stationed at Great Lakes.

Lt. Don Frank is at Goodfellow Field, San Angelo, Tex. It's a basic flying school. Having read Burt Silverman's letter in a recent issue of Toledo Calling, Don wants to second Burt's remarks in re the value of our publication.

After spending 17 wonderful days in Honolulu, Pfc. Louis Berman has returned to his base and hopes to contact Sam Forman and Monroe Yaffee who are also on the island of Oahu.

On June 3 Pvt. I. Cohen arrived at the Hotel Breslin in N.Y.C. after being transferred from Camp Lee, Va.

Enroute to his new station in Columbia, S.C., Capt. J. Nathan Eiser met a frat brother, Art Freedman who is with the Public Relations Dept. at Camp Lee, Va. And in Columbia, Capt. and Mrs. Eiser spent an evening with Sgt. and Mrs. Abe Bienstock (Fern Lepold) and the Captain's brother, Mannie, who is stationed at Ft. Jackson.

From England with the 8th Air Force, S/Sgt. Harry Schall writes that he is a mail clerk for his squadron and also assists the 1st Sgt. in clerical work. Through "T.C." Harry has heard from his cousin, Ben Schall, in China and they are exchanging letters.

New Guinea tuning in to "Toledo Calling".. ...T/Sgt. Phil Lang reporting from among the cocoanut trees of a tropical island, through the courtesy of Station APO 322. His unit is the Amphibian Engineers who land on the beachheads and land the forces and supplies, and it will be these forces that will establish the beachhead in Tokyo and be the first to march thru Japan, he says. They have participated in every major mission in New Guinea, New Britain and the Admiralty Islands....Phil, Lou Rogalsky and Phil Held were lucky enough to spend a Passover seder together...Our New Guinea reporter signs off with a salute to our editor and staff.

Pfc. Morris Yourist, England, wants to hear from some of his friends. Address sent on request to writer of this column.

Maurice Feder S 2/c is stationed at Bainbridge, Md., where he is assigned to Service Schools.

T/Sgt. Frank E. Zeldon, APO New York, refers to Toledo Calling as a book of magic because it does such remarkable things for him.

Much has happened between the May and June issues of Toledo Calling -- so writes Cpl. Seymour Kander. Censorship forbids him to cover the subject. His letter dated the 12th of June sent a new APO, N.Y.C.

A cable sent to Mrs. David M. Bernsteen Toledo, informed her of her husband's promotion to Major. The message also contained 9th wedding anniversary greetings. Before the invasion Major Bernsteen had several visits with his aunt in London and met his brother-in-law, S/Sgt. Gene Woods.

When Cpl. Louis Fishman and Lt. Jean Boocheroff, who met in England, return to Toledo they have a date for a drink at Kin-Wa-Low's. Louis says he had a hard time convincing the English people that there are no cowboys and Indians in Ohio. He thinks they must have heard of the old gang that used to congregate around "Tip" Klein's drug store. He wants to say "hello" to Chink Goldberg, Max Hoffman, Moish Feldstein, Walter Frey, Hy Wittenberg, Al Sanger, Ben Hoffman, Louis Baum, Al Moss, Lou Browarsky, Sid Greenberg, Lukie Lublin, Harry Lublin, Louis Berman, Marv Berman and Iz Cohen.

After traveling from Casablanca, Algiers, Oran, Constantine and Sicily, Lt. Milton S. Cohen arrived in England. His letter dated June 9, gave us his new APO.

V-Mail from Capt. Wm. Molle (June 5) informs us of his new APO number. He is in England with the 82nd Airdrome Sq. And Pfc. M. Tarchis sent us his new address from N. Africa. The latter has been in contact with former Blade reporter, Seymour Rothman.

ritish money has been exchanged for Morris Paris' mazuma. He thinks the merican system is much simpler.

A few lines from Harold Nusbaum, now in unny New Caledonia, (a gem in the Pacific) ells us that he was promoted to Master ergeant, June 1.

efore arriving in Great Britain, Frank oomohin spent one year on the Alaska ilitary Highway. Frank says "With your upport on the home front we can't help eeling that the paper-hanger and the man ith the teeth sticking out of his mouth ill find their day of reckoning soon."

ommenting on our April issue, Pfc. Morris hasin, England, says "Enjoyed the special howing of those girls in service, es-ecially since I know most of them. Yes, quite agree that Toledo is a solid town. ven if it weren't so solid, it's still ome and that's the main objective of all f us."

In May, Robert Muntz was fighting the war ehind a pencil in A.S.T.P. But one orning he woke up finding himself with he army engineers in England. It seems he invasion left him behind, but he says e hopes for not too long. He will be looking for Toledoans on all the fronts.

One of the high points of Capt. Joseph Eiser's stay in England was meeting Lt. Jean Boocheroff at synagogue service. His letter, dated May 25, says Jean is extremely busy with important duties con-nected with her flight nurse's job.

Only two miles apart, Cpl. CHARLES MOSKOWITZ and HOWARD YAFFEE, in India, manage to see each other as often as twice a week.

When Lt. (j.g.) ALEX FISHBEIN came into port, he met M/Sgt. HAROLD NUSBAUM in the Southwest Pacific.

Good conduct medal is glowing on the shirt of Sgt. HENRY WEINMAN, Camp Breckenridge, Ky.

After July 7 Lt. Myer L. Greenbaum will be at the Norfolk, Va., Army Air Field. At the time of writing he was at Matagorda Peninsula, Tex., "a lovely place with no trees or women and not too much work."

Comdr. J. Lester Kobacher, USNR, sends his appreciation and congratulations for Toledo Calling, saying "It's a satisfac-tion to know where the boys are and what they're doing in the great struggle."

And that's all until next month, folks. You'll be hearing from us and we hope to hear from you. Send mail to Toledo Call-ing, C/o Edith Schindler, 2019 Horton St., Toledo 2, Ohio

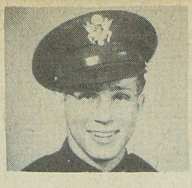

Letter of the Month

Dear Edith:

High time this ungrateful wretch ac-knowledged with thanks the many calls from Toledo he has received....welcome, friend-ly calls hinting at happy days gone by and happier ones ahead.

Change my address ever so slightly.... that raise of two points represents several thousands of miles from Brazil to West Africa. Imagine all that traveling and I only get two more points! Just getting on to the Samba and now the scene suddenly shifts to boogie-woogie....and I do mean boogie!

Am I permitted to ask a question through the medium of your "honabul" pages? Please ask Ben Hoffman (cover picture of your May issue) the name of the lovely chick to whom he talks over his walkie-talkie. No command-post corporal deserves a personali-ty smile like that.

Almost forgot to tell you how much I enjoyed that story (long ago) about my sister-in-law, Naomi, almost giving birth to her baby while working on Toledo Calling. Wudda-woman!

As ever,
Norm Kripke

(Lt. Kenneth Norman Kripke)

Alex Rayman, Great Lakes, Ill. to Ph/M 3/c
Monroe Rappaport, San Diego, Calif. to Pfc.
Harold Jaffee, England, to S/Sgt.
Arthur G. Kozman, Australia to Ph/M 1/c
Sam S. Levine, c/o Fleet P.O. to Ensign
Roland Ginsburg, Randolph Field, Tex. to 2nd Lt.
Sam Borman, Chicago, Ill. to Radio Tech.3/c
Herman Mainwold, Sanford, Fla. to Ensign
Henry Weinman, Camp Breckenridge, Ky. to Sgt.
Sol Sharfe, N. Africa, to Cpl.
Ben Nistel, Hawaii, to Cpl.
Sam Strauss, Camp Fannin, Tex. to Cpl.
Robert Sweet, S.Pacific to T/S
Louis Stauber, England to Capt.
Elliott Davis, Camp McCain, Miss. to Pfc.
Myer L. Greenbaum, Norfolk, Va. to 2nd Lt.
Marvin W. Shapiro, St. Petersburg, Fla. to Ensign
Myron Applebaum, Hawaii, to Capt.
A/S Richard Gould, Asbury Pk, N.J.
Carlton Zucker, S. Pacific, to Capt.
David M. Bernsteen, England, to Major
Peter Hoffman, England, to Capt.

SPORTS ON PARADE
By Joe Gallon

ALE...A very good clothing store and
d insurance business. We have refer-
to Harry (Ace) Herman and Gifford
Fine. Both of these gentleman are
to give up their prosperous busi-
s and begin to compete with other
in PGA tournaments. Harry Herman
tly turned in his second "hole-in-
" the latest one at the tricky Ottawa
layout, other one coming at the
lonable golf course in Miami Florida
winter. In case you want to check
erman's double feat, just call up
Frankel who was in the foursome on
occassions. Gifford Fine, who made
hole-in-one performance on the tough
5 at Glengarry Country Club, is look-
forward to some traveling and is plan-
to give the insurance business the
h.

Pill-socking Phil Weintraub has made good his promise that he'd bust the fences when he returned to major league ball. The husky ex-Mud Hen is the pride and joy of New York Giants' fans these days, hitting the apple at a good clip and leading his team in runs batted in. Besides his batting efficiency, Phillip also is covering the No. 1 cushion capably. Manager Mel Ott feels great towards his first baseman. Incidentally, Weintraub is a member of Edgewater Beach Lodge of B'nai B'rith in Chicago.

The resignation of Burl Friddle as athlete director and head basketball coach at the University of Toledo means that the Toledo team who has for years built up a national reputation will not compete at least for the duration, for no doubt the school will not attempt to hire another coach.

OLEDO CALLING

Sec. 562 P. L. & R.

9 Horton St., TOLEDO 2, OHIO

ostmaster: If addressee has removed, and new
dress is known, notify senders on FORM 3547,
stage for which is guaranteed.

Toledo Calling

A MONTHLY NEWS LETTER OF WHAT IS HAPPENING TO TOLEDOANS ★ DEDICATED TO OUR MEN AND WOMEN IN THE ARMED FORCES ★ PUBLISHED MONTHLY BY B'NAI B'RITH WOMEN'S AUXILIARY NUMBER 398.

VOL. 2, NO. 8 ★ TOLEDO, OHIO ★ ANNA KLINE STAUBER, *EDITOR* ★ AUGUST, 1944

REUNION IN ANZIO

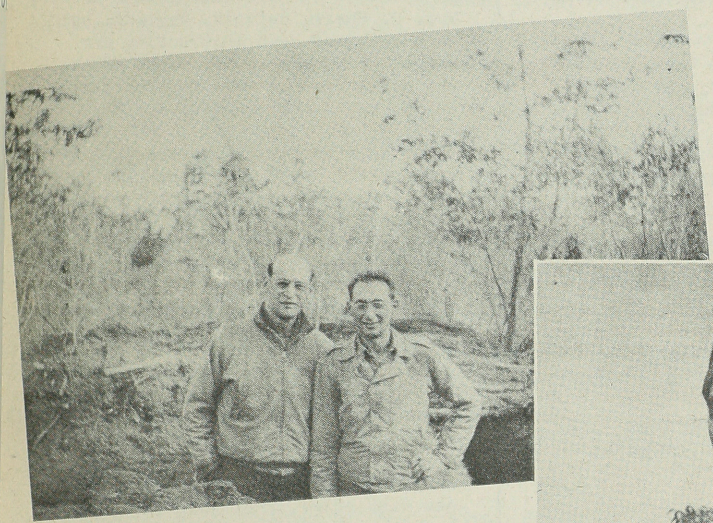

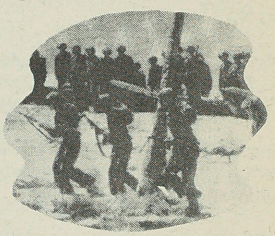

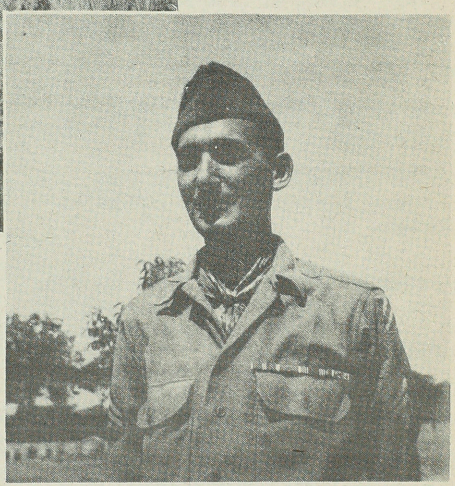

Every meeting of Toledoans on far fighting fronts is a small miracle, but the reunion of Capt. Archie Klein with his nephew, Cpl. Merrill Harrison, on the Anzio beachhead in Italy, is probably the height of coincidence. When these two finally met, and compared past events, they learned that during the long months of the African, Sicilian, and Italian campaigns, they were never more than 45 miles apart at any single time.

Capt. Archie Klein, in the dental corps, is with the headquarters of the 35th Field Artillery Group. Before donning a uniform he was a B'nai B'rith bowler, along with his brothers, Burt and Meyer. He has been busy repairing molars and making other oral excavations, and though he has encountered a few Toledoans in his travels (mentioned in previous issues of T.C.), his biggest thrill was when he set eyes on his nephew.

Cpl. Harrison, in public relations work with the Headquarters of the Third Infantry Division, has been doing a fine job as a reporter for the Yank and Stars and Stripes. One of his stories has been sent to Esquire for their Gallery of Heroes series. He attended Toledo University, where he served as editor of the Blockhouse.

Cpl. Harrison has four decorations on his shirt -- the Bronze Star, Purple Heart, Good Conduct, and campaign ribbon. The three stars on his campaign ribbon are for Africa, Sicily, and Italy. Though his job is to send out news stories about members of his division, his modesty was such that he did not inform Toledo Calling or the Blade of his decorations. Merrill's brother, Bernie, is with an anti-aircraft unit in France.

Morale and hope crumbling;
Hatred walls tumbling
Despair crushing Nazi and Jap;
Despondent and fearing
The day that is nearing
To wipe tyrany from the map.

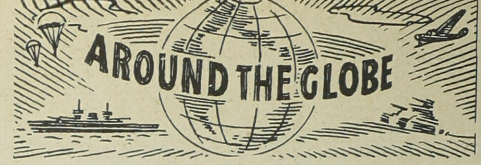

Each day marking surer
The end of a Fuehrer;
Freedom triumphant aglow,
With a dawning tomorrow
Banishing sorrow,
Liberty closing the show.

Attorney STANLEY K. LEVISON has been commissioned a Lieutenant (j.g.) and is at Camp MacDonough, N. Y., for indoctrination.

After overseas duty for 27 months, Cpl. BEN SCHALL returned home in July from Panama for his first furlough. He was then sent to Camp Butner, N.C.

Capt. MEYER DAVIS has transferred from the 6th Service Command, Chicago, to the Army General Staff school, Ft. Levenworth, Kans.

Arrivals in France include Capt. FRANCIS W. EPPSTEIN, medical corps, and Capt. MORRIS SCHALL, dental corps.

Purple Heart has been given MARVIN ZANVILLE, infantry, for injuries received in action in France.

R.T. 3/C CHARLES B. STOCKSTIEL has moved from the College of Ozarks, Clarksville, Ark., to Radio Material School, Washington, D.C.

GEORGE FELDMAN and PAUL BELKIN met in Pearl Harbor.

ABRAHAM H. SELRENIK, Camp Van Dorn, Miss., celebrated his birthday while home on furlough.

Lt. GERALD WEINTRAUB and Capt. CARLETON ZUKER, who enlisted on the same day, met for the first time since then on a highway in the So. Pacific area.

HARMON J. RUSGO recently completed his studies at Purdue, Lafayette, Ind.

Lt. MARK BARKAN'S wife (Maxine Lubell) received an unforgettable thrill when William Vandivert, LIFE staff photographer, telephoned her from New York to say he'd seen Mark in New Delhi, India.

The horse races in Australia are helping Pfc. HARRY WEXIER enjoy his stay, but he wishes he had more money. Who doesn't?

S 1/C ABE ZAFT, on board the U.S.S. Nevada when it landed on D-Day in the Bay of Seine area of France, had a busy 74 hours, along with the 2,500 on the vessel, which was the first to be fired upon in the invasion. The ship, whose heroic invasion role was described in the Satevepost recently, will have a unique place in naval annals.

Cpl. VIRGINIA KAUFMAN is doing stenographic work in England.

Chamber of Commerce please note: Ens. SAM S. LEVINE says the weather on the California coast is quite cold in August.

Transferred from ASTP to the Infantry, Sgt. CECIL ABROMOVITZ, Camp Shelby, Miss., divided his furlough between Toledo, Detroit, and Mackinac Island.

In a letter to NATE STEINBERG'S mother, Mrs. M. Shara, Suffolk, England, said that Nate has been instructing her daughters in the art of fudge-making and corn-popping. The English family was bombed out of London in 1940.

Among reunions in France was that of Capt. LOUIS STAUBER with his brother, ED STAUBER, who was chagrined to learn he wasn't the first of the pair in Normandy. A third brother, Tec./5 GENE STAUBER is in Italy.

STANLEY S. LEVINE is recovering from surgery at Ft. Leonard Wood, Mo., station hospital.

His wife and son have joined Lt. FRANKLIN SHORE at Greensboro, N. C.

Lt. ROBERT MUNTZ and Lt. ROBERT BARON saw each other in France.

Nicest thing about Italy is the ripe fruit waiting to be eaten off the trees, says Cpl. WALTER SCHONBRUN. However, ELMER GERSON feels the shortage of soap and cigarettes in Italy.

In England is LOUIS S. LEVINE and in Hawaii is Sgt. NORMAN LEVITIN.

Cpl. PHIL BLITZER, Charleston, S.C., has confined all of his traveling to one section, claiming to have been in every southern state on both sides of the Mississippi. Wonder if he's taken on a new accent.

Somewhere in France, ARNOLD SCHONBRUN is guarding P.W.'s.

SK 3/C BERNARD SAXON and his wife, in Oakland, Calif., eat and kibitz about home with SK 3/C HARRY LEPOLD, San Bruno, Calif., regularly.

HOWARD KAUFMAN, Camp Gordon, Ga., recently left Oliver Hospital, Augusta, Ga., fully recovered.

An Urgent Appeal TO YOU

DEAR FRIEND:

Surely you have sometimes imagined yourself in the shoes of those in uniform, serving your country miles and months away from Toledo and those you love, seeing life at its rawest and ugliest, and wanting only to get the war won and come back home.

Mail and memory are a soldier's only links with home. Maybe you have been too busy to write to all of your friends and acquaintances in service, but much of the news you don't send them comes to them regularly once each month, through the medium of TOLEDO CALLING, a copy of which is enclosed.

This publication, now in its 18th issue, has been gratefully received by the 1,000 Jewish boys and girls from Toledo in khaki and blue, both overseas and in the United States. Work of writing and mailing TOLEDO CALLING is done as a war service by members of Women's Auxiliary 398 of B'nai B'rith, which has financed the printing and postage costs of this undertaking from its treasury.

However, the Auxiliary has been called upon to contribute more than ever before to the national activities of B'nai B'rith — Anti-Defamation League, Refugee Aid Bureau, Hillel Foundation, Leo N. Levi and National Jewish Hospitals, etc. and therefore, if TOLEDO CALLING is to continue being received by its grateful readers, the cost of this endeavor must come from some other source.

This is your chance to help. Your donation will mean that TOLEDO CALLING can survive. It will mean that your friends in uniform will get the news they want every month, even though you haven't time to gather and write it yourself.

The staff of TOLEDO CALLING is willing to do the work. Won't you do your share? Reach for that check-book, now!

Sincerely yours,

Anna Kline Stauber, Editor
(Mrs. Fred Stauber)

* * *

P.S.—We plan to list the names of all contributors in our September issue, carrying their Happy New Year wishes to our readers. Make your donation payable to TOLEDO CALLING, 2019 Horton Street, Toledo 2, Ohio, and mail it today.

- - Excerpts from Letters written by our

I have long wished to convey my appreciation and congratulations on your fine work. Your little sheet is a splendid contribution to the morale of those of us who are far from Toledo. It is a satisfaction to know where the boys are and what they're doing in the great struggle. My rank and address have been changed and I'd appreciate your correcting your records accordingly so that I shall be assured of receiving the paper uninterruptedly.

COMDR. J. L. KOBACKER

* * *

Just a note to thank you for your thoughtfulness in providing me with news from home. Toledo Calling has followed me all over Africa and Italy. I'd like to thank all of you from the bottom of my heart for the time and energy you expend to make our days a little brighter and our hearts a little lighter.

PFC. ROBERT SCHRAGENHEIM

* * *

Thanks a million to everyone who makes it possible for me to receive Toledo Calling. It's always a great pleasure to get. Please keep up the good work for which hundreds of us are very, very grateful.

CPL. CHARLES MOSKOVITZ
Jungles of India

* * *

Not everyday is a holiday but when Toledo Calling arrives, it certainly is a big holiday. You have been told a good many times that your publication means so very much to the men who are fighting in all parts of the world, many miles from home. I am sure that every person on your mailing list feels the same as I do when I say that not enough praise can be given to the tremendous job that everyone of you are doing. In my position I know that boosting the morale of our men is a very difficult undertaking. You have done a masterpiece which only a few people at home will realize. Meanwhile, keep Toledo on the map and prepare for better days to come. We are depending on you to keep our homefires burning. For some of us it will be difficult at first to re-adjust ourselves to normal living after having lived an animal life for so long. We will need your help in getting organized again; there will be problems to be solved; there is work going to be done and you are the people who can do it. Let me wish you the best of luck and God's speed and further success in all your undertakings.

SGT. ALFRED BLUMENTHAL
S.W. Pacific

Your paper is an anesthetic which dulls the pains of many lonesome moments.

LT. JOSEPH MARMAR
Italy

* * *

Regardless of how old a copy of Toledo Calling may be due to the delay enroute, it is always interesting and a pleasure to read. I can't praise the paper high enough and the women deserve a world of credit. And to think it took the Auxiliary to do a thing like that, whereas, it should have been the men doing it for the boys and former members of the lodge, but that's like the women, always trying to get to the front or beat the men to doing something.

HOMER COHEN W.O. (j.g.)

* * *

It really is a swell job you people are doing, and I'm very sure your efforts are sincerely appreciated by all our boys and girls in the service. I'm anxious to have Toledo Calling follow me "across" to wherever I may be going.

EDW. I. GOLDMAN Ph.M. 2/c

* * *

I want to tell you how much I appreciate and enjoy reading Toledo Calling. It would take a good deal of writing back and forth to be able to get all the news that is so well told in your little booklet. I want to thank everyone who is responsible for initiating such a wonderful news letter that keeps us so well informed on what we miss so much—news from home.

LT. ARMAND GROSS

* * *

Words can't express how happy I was to receive the April and May issues of Toledo Calling. To say the least, it came at a time when I needed the spirit of my homeland. We over here are proud of the job you are doing back home, and rest assured, Victory will and must be won. Our forces will never let you down.

ADRIAN ZAFT USNR
PhM 3/c on board a USS

* * *

I enjoy the monthly editions of Toledo Calling and want to thank you for keeping me on your mailing list. It sure is a good means of keeping tab on the Toledoans in service.

MAJOR JOSEPH EDELSTEIN
England

* * *

Just to let you wnow that I'd rather sweat out the next month's issue of Toledo Calling than the chow line.

PFC. SEYMOUR FORMAN
India

s in appreciation for TOLEDO CALLING - -

Many thanks for the prompt cooperation your staff of Toledo Calling has given in locating my pal "Chink" Goldberg many thousands of miles away. Toledo Calling is a real tonic for the boys overseas. Keep up the good work.

GUNNER ALVIN DANIELS
Canadian Army, overseas

* * *

Your paper was the "gift to a wish." Out here in China it's decidedly different from anything we have back in the States, and as far as our news sources, they just come in drabs and dribbles. I'll be eagerly looking forward to future issues of Toledo Calling.

SGT. HOWARD I. SHAPIRO

* * *

Your magazine is greatly appreciated and looked forward to each month. It is a snappy little paper and I have received many fine compliments from everyone who I have shown it to. Though in England a short while I can say it has done its best to make me feel at home, if such is possible. Can assure you that there is a boost in morale on the day Toledo Calling arrives.

CPL. I. B. ZANVILLE

* * *

There is something that snaps inside you when you read Toledo Calling. In all the different squadrons I've been with, I've never seen a paper to resemble yours. Keep up the good work and give us the lowdown on the latest.

PVT. JACK BLETTERMAN

* * *

High time this ungrateful wretch acknowledged with thanks the many calls from Toledo he has received—welcome, friendly calls hinting at happy days gone by and happier ones ahead.

LT. K. NORMAN KRIPKE
N. Africa

* * *

I cannot express my appreciation for your wonderful "gift." I like to refer to it as a book of magic simply because it does such remarkable things for me.

T/S FRANK ZELDEN

* * *

Everytime I read your big-little paper I feel like being home for a while. I think it's tops. I'm the only Toledoan in my outfit, yet numerous other fellows also read your paper. They told me more than once that it's the best home-town paper they've seen.

CPL. HANS POLLAK
England

Being up here in the Aleutians for so long makes a person appreciate home much more. Your Toledo Calling does help to bring home close. The familiar names and places does the trick. Hope Toledo Calling continues to find its way to me, as well as to others in all parts of the world.

CPL. BEN GREENE

* * *

I can't tell you how good it was to return from a furlough and find the back issues of Toledo Calling. It really does one good to read about his friends and also what's going on in the old homestead.

T/SGT. PHIL LANG
New Guinea

* * *

Through a stroke of good luck and the good heartedness of Cpl. Bernard Harrison who is also in England at present, I was able to get a hold of three back issues of Toledo Calling. You can believe me when I say that I really enjoyed those issues. It made me sort of happily homesick. I would consider it a real favor to have my name on your mailing list.

SGT. MYRON ROTHMAN

* * *

There are times when a fellow gets the blues and feels quite lonesome, so I just pick up a copy of your splendid paper and after a few minutes, my morale has been spirited to the highest degree. You'll never realize how much joy and how much closer it makes a fellow feel when he reads about his buddies and their activities in this war effort.

CPL. B. A. DOCTOR
Italy

* * *

Through neglect and lack of foreight on my part I failed to notify you of a change in my address. In consequence I was the one to suffer in having to wait until Toledo Calling caught up with me. Let me cite you just one instance in which your publication proved its worth. Knowing that I was being sent to Ft. Bragg, I immediately referred to Toledo Calling to see if it mentioned anyone from Toledo being stationed there with whom I might be acquainted. Sure enough, I saw that Sgt. Jay Glassman, a frat brother of mine, was there. This is just one instance, but believe me when I say that there are many other ways almost too numerous to mention in which Toledo Calling has shown its value and which should give you inspiration for continuing its publication. Keep up the good work.

PFC. HAROLD SCHEER

Though our community is small, you have no doubt received numerous letters such as this, in which men in all branches of service praise your Toledo Calling. Believe me, you're doing a fine job and one that isn't going unnoticed by us. May we all come back, soon, if for nothing more than to shake your hands.

ARTHUR KOZMAN, Ph.M. 2/c

* * *

This is a brief letter to express some of the satisfaction that I find in reading your paper Toledo Calling. It is a great source of satisfaction to find in its pages the whereabout of many of the fellows that were once friends and neighbors. Also, as the Army put it, it is a great asset to that intangible known as morale

PFC. HOWARD L. GOLDSTEIN

* * *

Just finished a swell Thanksgiving dinner and came back to the bunk to find my copy of Toledo Calling awaiting me. That topped off one of the best afternoons I've spent in a long time. Keep up the good work, and keep "our" paper coming over every month.

SGT. FRANK GOTTLIEB

* * *

I want to thank you for the extremely fine paper that I have been receiving from your organization. I am not much on writing letters and it has been only through your paper that I have been able to keep track of my Toledo friends. With the passing of each month, the longer I find myself away from home, the more valuable Toledo Calling is to me.

EMANUEL LEVINSON RM 1/c

* * *

I enjoy your Toledo Calling. It's a breath of old Toledo wherever we go—and ah, what a lovely fragrance.

SGT. CECIL ABRAMOVITZ

* * *

The first mail I received in this new country (England) was an issue of Toledo Calling. I can't begin to tell you how good it felt to receive it.

CPL. LOUIS RISHMAN

* * *

Received the latest issue of Toledo Calling and as usual enjoyed it no end. Read and re-read it till the print was barely visible (just a little exaggerated). Keep it coming my way. It's a real morale builder. I like it because it gives me news of my friends who are scattered all over this battle scarred globe. When I get across again, I will personally kill 10 Japs for each edition of Toledo Calling that gets through to me and after the first five come I will give you a bonus of 20 extra.

SHELDON SMILACK Y 2/c USN

Toledo Calling is an excellent idea carried out in an excellent manner and don't think for one minute that we don't fully appreciate the time and effort you put into making it so. I want to thank one and all for the good job being done.

SGT. BURT SILVERMAN

* * *

Thought I'd better write you a letter to make sure Toledo Calling would be sent to me. It so happens that I have been transferred and I don't want it to interfere with my receiving the news from home.

PFC. SAM GANDEN
Alaska

* * *

I don't want to miss any of your copies of Toledo Calling so I'm sending you my change of address. Thank you for allowing me to stay on your mailing list. It's a good substitute for home.

CAPT. DAN GARDER

* * *

I want to again congratuate and thank you for the many interesting articles and items which constantly make Toledo Calling a welcome and waited-for sight in the mail box.

A/C IRVING IGDALOFF

* * *

Toledo Calling is indeed an excellent example of good things coming in small packages. I feel that all those who read it are as enthusiastic about it as I am and that they join me when I say "Keep it calling."

SGT. MELVIN GOLDBERG
Trinidad

* * *

Your booklet is pleasant reading, and I'm really glad to see that so many of my old friends are doing so well. No back-slapping intended, but I think you gals are turning out some GOOD stuff.

LT. PETER HOFFMAN

* * *

Whenever I get overseas Toledo Calling will be one of the few essentials for which I'll be looking forward to.

SGT. EUGENE FRESHMAN

* * *

Just received another issue of Toledo Calling. Your short paper packs a punch for the building of morale for the troops overseas. I am a willing reader because it helps me to keep up with the times and friends I used to know. By reading a recent issue I believe I have come in contact with one of my buddies in far off Alaska. Give my regards to the fellows down in the S. Pacific, especially in the New Guinea area and the fighting 37th division.

JESSE GARDER
England

Since they left home for military service on the same day 13 months ago, Ens. DAVID BLITZ, Pocomoke City, Md., and his brother, Pfc. SIDNEY BLITZ, Durham, N.H., were home simultaneously for the -- believe it or not -- FOURTH time. Their mother, Mrs. Hyman Blitz, has donated $5.00 to our stamp fund.

Dr. SYDNEY SCHALL, after 2 years at Los Angeles County Hospital, is now a Lieutenant at Carlisle Barracks, Pa., and will then go to Charleston, W. Va. His brother, Sgt. BEN J. SCHALL is in China, having been overseas for almost a year.

WILLIAM L. HAUSMAN has been advanced to 1st Lt. with the 8th A.A.F. bomber station in England. Overseas for nine months, he has been with a B-17 Flying Fortress group. He is a squadron ordnance officer. Two of his brothers are also in service, Sgt. JAMES HAUSMAN, APO 635, N.Y., and Lt. (j.g.) FRED HAUSMAN, in No. Africa.

Pfc. CHARLES M. LESSER, Infantry, has been awarded the Purple Heart. He has been receiving treatment in a hospital in France.

EDWARD S. HERZOG is taking pre-flight training at San Antonio, Tex.

HOWARD YAFFEE, India, while on guard duty, expected action one moonlit night when he heard the pad of bare feet and saw the gleam of a curved knife blade coming quickly toward him out of the darkness. But bowing low, the Indian native saluted and extended his 14-inch weapon. He had come to trade, not to battle. Consequently, the knife and numerous other items were received by Howard's parents as souvenirs.

Lt. IRVING EDELSTEIN is at Crile Hospital, Cleveland, after a trip from the South Pacific.

While week-ending in Panama City, Fla., MARVIN BERMAN entered a fishing contest, and won with a 15-pounder on his line. His prize was $6.00 and a photographh to prove it.

Capt. BERT SELIGMAN took a ride from Hawaii to Saipan.

Pfc. MELVIN HARRIS, with the Marines, is now on Guam, after taking part in the battles of the Marianas and Saipan.

Lt. (s.g.) ALEX J. FISHBEIN is back at Ohio State, Columbus, where he once studied accounting, but this time he is attending aircraft recognition school, having completed training at the submarine chasing training center in Miami, Fla.

ALVIN H. WEINSTEIN is studying engineering at the U. of Colorado, Denver, under the V-12 program.

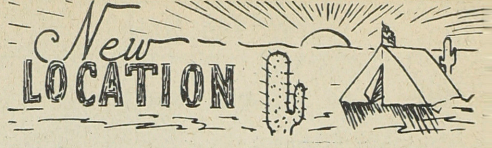

Ens. Arthur Milstein, Ft. Pierce, Fla.
Cpl. Oscar Hoffman, Chanute Field, Ill.
S 1/c Sol Rappaport, Newport, R.I.
Ben Illman S 2/c San Diego, Calif.
Capt. Joseph Eiser, France
Cpl. Leonard Fishman, France
Cpl. Louis Fishman, France
Lt. Irwin Bellman, Calcutta, India
Cpl. Hans Pollak, England
Lt. Jay J. Shuer, Camp Reynolds, Pa.
Ralph Pertcheck, Robins Field, Ga.
Seymour Pervin, Little Creek, Va.
A/C Edward S. Herzog, San Antonio, Tex.
Abraham H. Selrenik, Camp Van Dorn, Miss.
Pfc. Saul Katz, Camp Lee, Va.
Elmer Gerson, Italy
Alvin Nathanson, Camp Rucker, Ala.
Lt. Franklin Shore, Greensboro, N.C.
Arnold Schonbrun, France
Cpl. Maurice Wasserman, France
Capt. Bert Seligman, Saipan
Arnold A. Sells S 2/c, Shoemaker, Calif.
Louis Basch, San Diego, Calif.
Lt. (j.g.) Robert Basch, Washington, D.C.
Lynn Willis H.A. 1/c, St. Louis, Mo.
Norman J. Levey, C.C.M., Davisville, R.I.
Harry G. Wolk, England

Tec. 5 JOE FELDSTEIN, Rome, was among the worshippers when the Synagogue of Rome was open for services for the first time in two years. It was also the first time in four years that a prayer meeting was allowed. He recalls that Passover services were held in a hospital clearing station just behind the lines, with guns barking and the tent swaying while the men took turns to attend. They sat on steel helmets but that, too, did not interrupt the worship.

LESTER STRAM is now back on the bleak Aleutian Islands after a 15-day furlough in Toledo. He had been in the Aleutians for 14 months. His brother, MICKEY STRAM, is in England, and another brother, LOUIS STRAM, is at Drew Field, Fla.

Their furloughs were three days apart, so Sgt. DAVID WEXLER, Pueblo, Colo., missed seeing his brother, JOSEPH (Nemo) WEXLER, Camp Farmin, Tex.

Ens. MILFORD M. ROMANOFF felt like a load of cargo when he was transferred via a boon from his ship to another vessel to undergo an emergency appendix operation at sea. After eight days he was returned to his ship to finish convalescing.

S 1/C SAM SCHWARTZ, New York, and his brother, Pfc. CARL SCHWARTZ, Camp Pickett, Va., were home together in July for the first time in two years.

Staff This Issue

Editor: Anna Kline Stauber

Assistant Editor:
Mrs. Edith Schindler

Circulation Manager:
Mrs. Calvin Lieberman

Assistant Circulation Manager:
Mrs. Alfred Levison

Reporters:
Mrs. Harry Fishman
Mrs. Charles Kohler
Mrs. Ormonde Levi
Mrs. Calvin Lieberman
Mrs. Harold Pintis
Mrs. Milton Schoenbrun
Mrs. Jack Stein
Mrs. Edward Swolsky
Mrs. Phillip Weiss
Mrs. Sam Weiss
Mrs. Wilfred Williams

Mailing staff for July issue:
Mrs. Samuel Ackerman, Mrs. H. Blitz, Mrs. Phil Hening, Mrs. M. Kripke, Mrs. Alfred Levison, Mrs. Calvin Lieberman, Mrs. Moe Okun, Mrs. Harold Pintis, Mrs. Phillip Weiss, Mrs. Wilfred Williams.

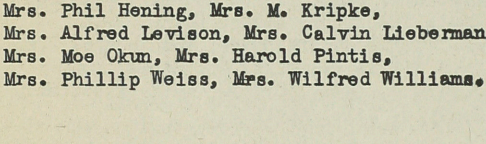

Sgt. Leonard Kaplan, Camp Blanding, Fla.
Sgt. Jerry J. Silverblatt, Camp Wheeler, Ga.
Martin Stone, Camp Pendleton, Calif.
Cpl. Oscar Hoffman, Chanute Field, Ill.
Pfc. Albert Steingroot, Ft. Myers, Fla.
Arthur Frankel, Ft. Jackson, S.C.
Harmon J. Rusgo, W. Lafayette, Ind.
Jack N. Gadel, Aberdeen, Md.
Abraham H. Selrenik, Camp Van Dorn, Miss.
Morris Altman, Ft. Benning, Ga.
Pfc. Hy Solomon, Selman Field, La.
S 1/c Sam Kuperman, Ft. Hancock, N. Y.
Sgt. Bernard Lebovitz, Columbus, Ga.
Lt. (j.g.) Edward Arenson, Lansdown, Pa.
Sgt. Cecil Abramovitz, Camp Shelby, Miss.
Pfc. Leon Schonbrun, Philadelphia, Pa.
Ens. Herman Mainwold, Sanford, Fla.
Norman J. Levey, C.C.M. Davisville, R.I.
Capt. Myron Fink, Dorr Field, Fla.
S/Sgt. Sam Sells, Livingston, La.
Y 3/c David W. Seretsky, San Francisco, Calif.
Lt. (S.G.) Alex J. Fishbein, Columbus, O.
Marvin Mitchell, South Bend, Ind.
Howard Kaufman, Camp Gordon, Ga.
Chief Ph/M ("AA") Morris Zimmerman, Naval
Pfc. Albert Silverman, Camp Carson, Col.
Cpl. Abe Newmark, Fort Knox, Ky.
Richard Eppstein, South Bend, Ind.

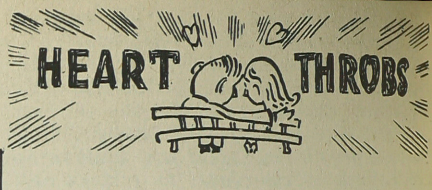

Elmer L. Goldman made Betty R. Letwin, Milwaukee, his wife on Aug. 6 at Gore Field, Mont., where he is an instructor with the Army Air Transport Command.

Carl Zerner, Camp Blanding, Fla., and Irma Klein recently said "I do."

Aileen Lois Ginsburg was married in Toledo to Bernard Solomon, Brookline, Mass., on July 13. He's with ASTP at U. of Illinois, Urbana.

Sgt. Leo Goldner, Ft. Meade, Md., and Marion Baron got their wedding license in Toledo on July 7.

Lynn Willis, Dental Tec., USNR, St. Louis, and Helene L. Isenberg were blended July 23 in Toledo.

Y 3/c Ruth Helen Klein, WAVES, Washington, D.C., is engaged to Sgt. Benton J. Rasnik, New Haven, Conn., now with the A.A.F. overseas.

New parents are Capt. David K. Levin, England, of a son born July 19, in Toledo; and Capt. Joseph Eiser, France of a daughter born July 3 in Chicago.

E. D. Delon, Hampden Sidney College, Hampden-Sidney, Va., is engaged to Winifred Shaperio, New York City.

Byron H. Paris is engaged to Elaine Robin, Los Angeles.

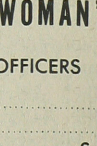

B'NAI B'RITH WOMAN'S AUXILIARY

OFFICERS

Mrs. Samuel Kasle	President
Mrs. Albert Brown	First Vice President
Mrs. Calvin Lieberman	Second Vice President
Mrs. Joseph Feerer	Third Vice President
Mrs. Mike Schall	Corres. and Rec. Secretary
Mrs. Maurice Marenberg	Treasurer
Mrs. Jack Stein	Financial Secretary
Mrs. Edith Schindler	Historian

behind the HEADLINES

by Anna Kline Stauber

The film, "This is Toledo," will be shown to G.I.'s in the Pacific and possibly around the world. Maj. Reginald Jackson, Toledo, of the public relations division, has requested that the film be sent to his area, and it will be shown in every center in the Pacific, particularly where Toledoans are stationed.

Formation of an organization to punish friends and relatives of servicemen who write them bad news from home is advocated by Lt. Clinton Wunder, of the Chaplain Corps, Washington, D.C. We plan to join up, when and if. . .

Cocoanut sent by a G.I. to his girl friend in Toledo was received okay. The soldier had pasted three strips of adhesive tape on its outer shell. On one was his name and address. On the second was her name and address. On the third was, "Passed by censor."

An exchange of "I do's" by telegram (reported here last month) does not consummate a marriage relationship, according to Judge D. F. Reynolds in Columbus, O., court. The couple had never obtained a license, participated in a formal ceremony, or lived together, testimony revealed.

While Americans were invading Normandy in the 24 fateful June days following D-Day, there were 500 strikes involving 155,000 employees and resulting in 680,000 man-days of idleness in the United States. Labor marches on!

There's a race track at Camden, N.J., that is asking fans to save programs and non-winning tickets for paper salvage.

You may not have time to write at length, but a few lines to your folks back home at frequent intervals will save them lots of sleep. So stick to that resolution to write often. Be thankful you don't need stamps.

This issue of Toledo Calling was rescued from financial hari-kari by a welcome donation from the Men's Lodge of B'nai B'rith. The Auxiliary's treasury didn't have enough to buy a medium-sized war stamp as of Aug. 1, though Mr. Maurice J. Marenberg, our printer as well as biggest booster, says our credit is good. We know lots of Toledoans who would welcome a chance to help us, so please don't start sending us any allotments.

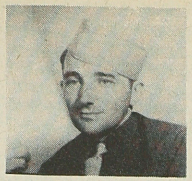

LAMENT

By Sgt. Meyer Teitlebaum, Hawaii

You may take the blue Pacific, and the islands in it too,
You may take the golden moonlight and the birds of rarest hue.
To you I give the atolls and the blood-soaked coral isles,
And the Polynesian maidens with their lava-lava styles.
Yes, to you I hand the palm trees and the tropic scenery,
And the non-existant hula on the beach at Waikiki!

Oh, I'm getting full of pineapple, bread-fruit and cocoanuts,
Okoolejau, and local chow, and quaint old native huts,
True, the ginger leis are lovely, red hibiscus is in flower,
And the magic moonlight simmers over famed Aloha Tower.
There are worldly-wise wahines, but they don't appeal to me,
Too much beauty can be boring when the heart is far from free!

No, I'm not amused at cruisin' where the flyin' fishes play,
And if I had my choosin' this is what I'd have to say:

"Take me back to old Toledo, and the Summit traffic jam.
Let me sail the muddy Maumee from Walbridge to Birmingham.
Let me revel in the rapture of the Adams St. parade,
Let me cheer the mighty Mud Hens from the Swayne Field bleacher shade!
Let me browse thru the Museum and the Library and Zoo,
Let me haunt the halls and hallowed walls of proud Toledo U.
Let me pause amid the pulchritude of local debutantes,
Let me toast the nation's fairest in the after-midnite haunts.
Please don't build a Union Station;
Can't you make the old one do?
I'll be headin' home to Heaven when that structure swings in view!"

So I'll bequeath the blue Pacific, it's prolific in its charms,
But take me back to old Toledo, and put my girl into my arms!

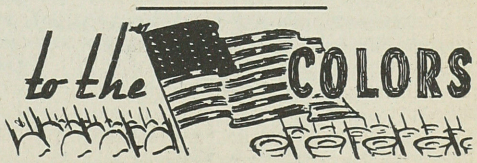

Irwin Scharf, Myron Bernard Susman.

SCHIN-DIGS

by Edith Schindler

APPRECIATION From the Front

29 July 1944
APO 709

Dear Editor and Staff:

Too infrequently does the average American express his thoughts on those things which he subconsciously appreciates most. Though he has learned during the course of this struggle that no longer can virtue be taken for granted, nevertheless, his actions often deviate from the gratitude that he feels down deep inside.

For the past several months, I have eagerly awaited your staff's figurative visit to the South Pacific each month, carrying with it cheerful news of those I know and those I want to know. Your own personal editorials are comparable to proud praises from Mother and Dad or short pep talks from some football coach. But what I like best is that the little man is never forgotten, for he is the backbone of this greatest of teams, the soldiers of our Nation.

I have a feeling of inward serenity when I realize that not only are my wife and my parents lending me moral encouragement, but that many whom I have never met are solidly behind me in whatever may lie ahead. "It's great to be an American" is no mere set of words.

I know that I speak for all those on your mailing list who have not as yet expressed their appreciation for TOLEDO CALLING when I humbly say that we thank you so much. Many of our men are too well-occupied with dodging sheels and cartridges and lying in fox-holes to write many words, but as the struggle progresses, you and your fine Staff will indelibly engrave yourselves even deeper into the hearts and the minds of all Toledo Jewry - as always, in the Service of their Nation.

Kindest personal regards and best wishes for your continued success.

Respectfully,

STANFORD C. GOLDMAN
Captain, QMC
XIII Air Force Service Command

Fifteen days after Harold Nusbaum, New Caledonia, was promoted to M/Sgt., he was discharged as an enlisted man to accept a commission as Warrant Officer, j.g. Harold says it's strange to have fall weather in June.

Surest way to get lost in England is to ask directions from an Englishman, wrote M/Sgt. Earle T. Ack. After a lengthy spiel, they tell you "You cawn't miss it." Earle comments, "You cawn't, cawn't you, the hell you cawn't. I did!" Earle encountered Max Wolson in a synagogue there, and is curious to learn if Lt. Irwin Bellman in India is wearing that Sam Browne belt.

Cpl. Hans Pollak, the only Toledoan in his outfit in England, passes around Toledo Calling to hispals, who say it's the best home-town paper they have seen.

S 2/c Ben Illman, attending Hospital Corps School in San Diego, Calif., enjoys the scenery and sunshine, he reports. He and Manny Fishler, also there, are anxious to meet any hometowners in that neighborhood.

Upon arriving in Trinidad, S/Sgt. Melvin Goldberg met Irving Blumberg, activities director of the U.S.O., who has since left to take over a similar job in Puerto Rico. The small Jewish population near Mel's camp have been doing a grand job of entertaining the boys. Mel's piano-playing ability has made him popular with his buddies. Although he has seen many interesting sights in the "tropical paradise," Mel would gladly trade it all for a chance to see the drabbest Toledo street, and he also longs to attend a Lambda Chi affair.

This winds up another monthly mailbag with a CHEERIO, AU REVOIR, ARRIVEDERLA, ALOHA, ADIOS, and TILL WE MEET AGAIN, from the editors and staff in Toledo, who anxiously await news from you. Remember to report address changes promptly, and continue to send your welcome letters to Toledo Calling, c/o Edith Schindler, 2019 Horton St., Toledo 2, Ohio.

This is for S 1/c Milton Kander's (on board a U.S.S.) information and all others who are interested in knowing how we get news for Toledo Calling. Our staff of reporters contact the families of all those in service once a month. A good per-cent is received directly from you who have been mailing us letters and cards. And Mr. William Kitay, the Blade's military editor has been of invaluable assistance. After the news has been compiled and edited, it is sent to Mr. Maurice Marenberg's Rad-Mar Press for printing. Then our mailing staff, under the leadership of Mrs. Calvin Lieberman, get the copies ready for mailing.

From the Corner Window at Linwood and Southard.

I have asked for the privilege of sending greetings to you through this column in Toledo Calling. Many of you may not know me personally since you might have gone into service before I came here in August, 1942. But I'm sure that isn't so important because you do know the organization I'm associated with, your old "J.E.L.," at the corner of Linwood and Southard.

I've been looking through some old records in our files and I notice so many of the former Banner Boys and the kids who used to play basketball and belong to the Boy Scout Troop 11 now have their names on our Honor Roll in the lobby of the building. Well, I thought you'd like to know that we still have basketball games and Scout Troops and Cub Scouts and Girl Scouts, and dances for the Teen Age group, and parties, and crafts shop. Summer Play School will be in progress when you get this issue and we'll be getting ready to take fifty boys and girls to camp the last two weeks in August.

So you see how things go on even during a war. And that's how it should be, don't you think so? I keep getting letters from the boys all over the world and the thing they stress most is something like this: "We're all right here but we'd like to think that our kid brothers and sisters are getting the breaks and fun we used to get when we were kids. Because when they stop having fun and when they can't have the chance to live happily, free from fear and want, then we'll want to stop fighting. So keep on doing what you're doing on the Home Front and we'll do our share over here...."

The Service Men of this area use our Center quite a bit since we are the headquarters for the local JWB-USO, and the fellows tell us that they'll always remember Toledo and the folks who have been so nice to them. The organizations put on swell suppers on Sundays. We'd like to see you drop in on us one of these days! I happen to belong to that generation called the "too-young-for-the-last-war and too-old-for-this-war" so I won't have much to tell my grandchildren, will I? Here's hoping that you can tell your grandchildren what you were doing when the war ended in 1944!

So long, wherever you are...This is your old J.E.L. calling through the columns of that truly wonderful paper, Toledo Calling. More power to them and best of luck to you.

Sincerely yours,

Albert M. Brown
Executive Director

Letter of the Month

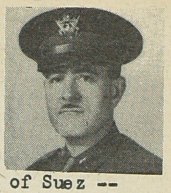

Somewhere East of Suez --
New Guinea to be more accurate.

Dear Editors and Staff;

New Guinea is not a S.W. Pacific paradise. The part of the island at which our unit debarked was sullen beneath its overcast sky, which sullenness quickly converted into a more active role and poured rain in a solidarity which was amazing. The humidity is almost absolute. The insects are completely mobilized and their panoply is complete for defense or attack. In the evenings the miasma creeps out of the swamps and the discordant symphony of jungle life is everywhere. Mud is really King here. The rains are frequent and entirely too concerned in their business. After a rain the trucks churn up an enormous batter of black "goo" and in short order everything is mired down, while ambitious drivers spin wheels and snort engines in a way to clutch the hearts of the folks at home who administer gasoline with an eye-dropper.

All the food so far has been canned, and there is at least one virtue in canned foods -- the cooks can't ruin it. Water is a distasteful draught which curiously is compatible with life. I believe I would give a month's pay for a case of beer, and wouldn't care if it were warm.

Evenings bring cool relief and the comfort of sleep is by far greater than the urge to prowl the countryside. And as true everywhere in the army, reveille comes all too soon.

Perhaps it sounds as though I were dissatisfied with my lot. Anyone who enjoys war is insane, and for me to deny a formidable gripe would be ridiculous. But our job is here, and distasteful as it may be, I would not exchange with anyone.

But the purpose of this letter was really to express appreciation for the work of Toledo Calling. Any other meanderings are incidental. Someday, we will have ended this war and until then we all have our tasks to do. Mine is here -- yours is to keep us posted and informed. They are all important, so we will all keep trying. Then, at some later date, we can take out the bottle we have set aside for the greatest celebration this meek world has ever knows -- and let the welkins ring!

Yours sincerely,
Major I. A. Shapiro

Editors Note: Major Shapiro is a brother of Mrs. Sol Held, and Lois Shapiro of this city.

SPORTS ON PARADE

by Joe Gallon

The Old Newsboys have again booked the High School premier. Most of the high schools have as many as 60 young gridirons stalwarts in moleskins seeking births, and it is in this annual premier where the coaches usually pick their first string men. Last year over ten thousand people witnessed the classic, and this year another hugh crowd is expected. The committee in charge of all arrangements are Raphael Kest, Isadore Odesky and the writer.

Dave Levine, the durable New Yorker who has been winning most of the wrestling shows in Toledo, beat his most arch rival in Gil La Cross recently.

Marshall Goldberg, former College and professional football star has been commissioned an Ensign in the Navy.

Daniel Steingroot, Camp Blanding, Fla. to Cpl.
Sol Sharfe, N. Africa to Sgt.
Paul Belkin, Pearl Harbor to S 1/c
Nathan Ferber, Camp Barkeley, Tex. to S/Sgt.
Matthew Ginsburg, Kessler Fd. Miss. to Major
Joe Schwartz, Augusta, Ga. to Cpl.
Ralph Wexler, Ft. Sill, Okla, to Cpl.
Mary F. Goldman, El Paso, Tex (WAC) to 1st Lt.
Simon Perlmutter, Wright Field, O. to Cpl.

TOLEDO CALLING

2019 Horton St., TOLEDO 2, OHIO

Sec. 562 P. L. & R.

Postmaster: If addressee has removed, and new address is known, notify senders on FORM 3547, postage for which is guaranteed.

Toledo Calling

A MONTHLY NEWS LETTER OF WHAT IS HAPPENING TO TOLEDOANS ★ DEDICATED TO OUR MEN AND WOMEN IN THE ARMED FORCES ★ PUBLISHED MONTHLY BY B'NAI B'RITH WOMEN'S AUXILIARY NUMBER 398.

VOL. 2, NO. 9 ★ TOLEDO, OHIO ★ ANNA KLINE STAUBER, *EDITOR* ★ SEPTEMBER, 1944

IT'S OUR PROBLEM, TOO--

We know a lot of you are worrying about what you are coming home to -- a serious problem for everybody. Most of you left behind good jobs, a future all planned, a girl or a wife, and money in the bank. When you -- and ten million others -- come home, you will have earned your place in society, but will it be given you?

Are people back home going to say, "Okay, so you DID do some fighting. You aren't in the army now. You're a civilian, so act like one," and go off and let you shift for yourself? Are you going to be forced to rob the prosperous defense worker who didn't care why he went on strike, or sell apples on a corner to the black market operator who put his profits in a safety deposit box, not a war bond?

We don't know, but there are thousands of us who are sharing this problem, and feel there is some way to find the right answer. We don't want you to feel scared of becoming civilians again, and of the way your friends will receive you after you get back.

Regardless of your age, you will come back mature, years ahead of time. You won't think the way you did before. You may not intend to go back to your old job, because you've changed. Placing you in a job where you will be happy is a tremendous task, but so is the task of winning the war.

If you can do the latter, and you are doing it, we back home should be able to work out a practical plan to do the former. It is our duty to prepare for the day when our giant military machine discharges you honorably back in civvies. Don't worry, we shall not fail you.

A.K.S.

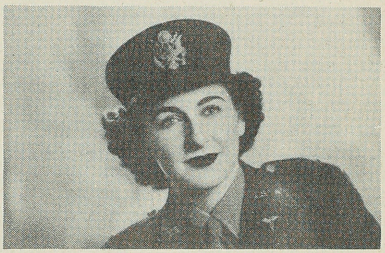

Lt. Jean E. Boocheroff, with the 819th Medical Air Evacuation Transport Squadron of the Ninth Air Force in the United Kingdom, recently visited Toledo for 48 hours after an air trip over the Atlantic to bring wounded soldiers to New York City. She has been overseas since April, 1944, serving both in Italy and England.

Jean, who graduated from Scott High School in 1938, received her Registered Nurse degree from Womens' and Childrens' Hospital, Toledo, in 1942, having also put in a year's study at the University of Toledo before starting training.

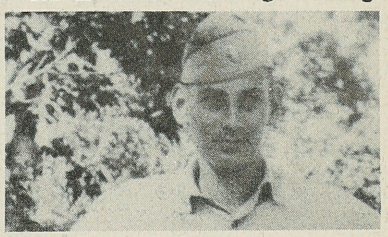

Lt. Jacob Close, in the infantry, 37th Division, was recently awarded the Bronze Star Medal for heroism while in personal contact with the Japanese. He was cited for service as a battalion operations officer in supervising defense positions and providing tactical data to his superiors during the battles in repulsing Jap assaults against Hill 129 in Bougainville.

First came Hitler's Aspiration;
Then the Heinie's Adoration,
With the Jap's Affilliation
To bring about world Alteration.

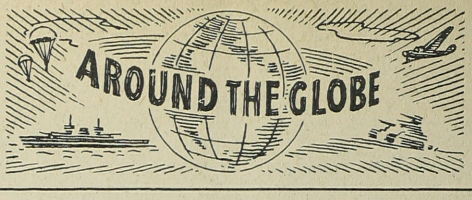

Then you performed an Operation.
Brought about some Liberation;
Now Nazis taste Humiliation,
Goosestep changed to Lamentation.

S.K. 3/C HARRY LEPOLD, Oakland, Calif., returning from a furlough, passed through No. Platte, Neb., on his birthday, and the famous canteen there presented him with a large birthday cake which he divided with other servicemen on the train, including S.K. 3/C BERNARD SAXON, Oakland, Calif.

Sgt. AL BLUMENTHAL, Bougainville, said Lt. IRVING EDELSTEIN left a fine record and was very popular with everyone there. Latter is now back in the States.

SAM RAGOLSKY, Red Cross, met LOUIS GUTOWITZ in England. W.O. (j.g.) HOMER COHEN and SAM, who meets more Toledoans, got together again in France.

Cpl. MYRON A. KOZMAN is in France with a camouflage battalion. Also in France are Cpl. ISADORE MARENBERG, MICKEY STRAM, S/Sgt. LEONARD MARENBERG, Capt. FRANCIS EPSTEIN, and Maj. JOSEPH EDELSTEIN. Last two met each other there, while in New Guinea Capt. LAWRENCE RAYMAN encountered Maj. I. A. SHAPIRO.

Apartment of S/Sgt. JERRY BELLMAN, Little Creek, Va., recently held S 2/C REUBEN KAPLAN, S.K. 3/C SEYMOUR PERVIN and wife, and HERBERT PERLISS and wife, all in that area.

Cpl. EDWARD YONOWITZ is a fireman on a railroad train which transports supplies between Rome and Naples. He's been overseas 18 months.

End of summer meant the end of managing an indoor team for Cpl. OSCAR HOFFMAN, Chanute Field, Ill.

In England are Pfc. WALTER S. FREY and Sgt. MORTON HENICK, who want more mail.

Lt. ARMAND GROSS is in a quartermaster outfit commended in England for supplying A.S.C. troops with food, clothing, and equipment used in the battle for France.

S/Sgt. ARTHUR FAUDMAN, who was a cook in Bougainville, is home under the rotation program. He reported that Pfc. SEYMOUR GOLDSTEIN was in the jungles for 51 days. When he returned he ate, slept 17 hours, then ate some more. Art also met Pfc. BARNEY LUPU.

LOUIS HEILBRUN is in Africa. Lt. (j.g.) STANLEY LEVISON is at Plattsburgh, N.Y. LESTER L. KAPLAN, marine is in San Diego, Calif.

Pfc. JACK ELLISON, New Guinea, had a 10-day rest in Australia, enjoying steaks and french fries and a bed after a year of living in jungle heat. Sgt. JEROME FINK spent 15 days in Sidney.

Capt. MAX ZELDON is in the Pacific area, while his brothers FRANK and HENRY are in France.

S 1/C PAUL BELKIN met SOL ARNOVITZ at Pearl Harbor.

T/Sgt. PHIL LANG, Australia, received the Good Conduct Medal.

Ens. SAM LEVINE is on a vessel which formerly was the yacht owned by the Fleischmann (yeast) family.

A piece of lucite which Capt. MORRIS SELMAN, removed from a wounded soldier was made into a ring by the patient and sent to Mrs. Selman (Helen Blank) in Toledo.

Lt. MERLE R. RUBINS, navigator of a Liberator based in Italy, has been given the Air Medal, having been cited for numerous bombing raids over southern Europe.

Former golfing pals Capt. MORRIS WEINBLATT, Capt. MATTHEW GINSBURG, and Capt. ARTHUR KLEIN held a reunion in Italy.

Pfc. ISADORE FINGERHUT, Guadalcanal, recently saw SAM RAINWASSER and ISADORE YOURIST, and sees Y 1/C IRWIN DORF frequently.

Capt. J. NATHAN EISER, Greenville, S.C., flying a B-25, is looking for Toledoans in that area.

Lt. MEYER DAVIS, Etonton, N.C., is a radar officer in the marine corps.

STANLEY S. LEVINE, Ft. Leonard Wood, Mo., is back on duty after a stay in the hospital.

Weekly tennis is enjoyed in central Africa by Lt. K. NORMAN KRIPKE and Cpl. IRVING SCHEINBACH.

After two years in Guatemala, in an air force ground crew, Pfc. MORRIS A WEXLER is back in the states.

Former shoe salesman Cpl. HARRY WEXLER is cooking in a New Guinea hospital.

Wife and young daughter of S 2/C SAM JUDIS are living near him while he attends torpedo school at Keyport, Wash.

5705 GREETINGS 1944

Collingwood Avenue Temple

From Rabbi Leon I. Feuer:

I welcome this opportunity to send my New Year greetings to the many hundreds of young men who are serving their country in all parts of the world. Your contribution to the coming victory of our country and of its allies reflects great honor upon our city and our Jewish Community.

It is the fervent prayer and hope of all of us that the end of the war will come speedily, ushering in the peace for which we yearn, giving us again the chance to build a decent and happier world.

I know how eagerly you are waiting for the moment when you can come home to your families and friends. How eagerly we await you! Until that joyous day, may God keep you safe and sound!

Congregation B'nai Israel

From Rabbi Morton Goldberg:

I wish you and yours a Happy New Year. This New Year beyond all others brings with it new hope and a promise of peace to a war-weary world.

Our admirers have called us a nation of builders. Our detractors have called us a nation of dreamers. Our enemies have said that we were too soft to fight steadily or long. We have shown that we could fight for what we have built. We have shown that we could fight for what we have dreamed.

Let us now dedicate the years to come to the creation of a world our children and our children's children will be secure to work and to build and to dream.

Congregation B'nai Jacob

From Rabbi Nehemiah Katz:

The blowing of the Shofer is a high point of the High Holiday services. The Shofer is our bugle. I pray and hope that this year the Shofer will sound the tune of "Reveille," a message of hope, that the morning of a new life is dawning for all, announcing the importance of the eternal values of true Judaism, and bringing to mankind hope and faith in the ultimate triumph of justice and goodness, rooted in the conviction that God is our Commander-in-Chief.

May you be inscribed in the Book of Life. My prayers are for you and a New Year of peace.

Toledo Lodge No. 183

To members of Toledo Lodge, In Service - 5705- Happy New Year!

In sending you that customary greeting I am not unmindful of time and place - nor your present activity. A happier New Year is in the making for millions of people thanks to the gallant, fighting and superb leadership of The United Nations.

Your lodge wants you to know that our thoughts are always with you. There is no meeting in 1944 that has not had one or more members in uniform in attendance. We also want you to know that your lodge is carrying on - at home. We have added 150 new members and our war services for Red Cross, , Blood

Blood Bank, U.S.O., etc., are many varied and constant - we will carry on - you can be proud of this war record of your lodge - B'nai B'rith - as we are of you.

Á Happy New Year (5705)

Fraternally yours,
Aaron B. Cohn

B'nai B'rith Women's Auxiliary No. 398

From Mrs. Sam Kasle, Auxiliary President:

During the High Holy Days, our thoughts turn to our loved ones, wherever they are, and we wish you all health and happiness for the coming year, and many, many more happy New Years to come.

We sincerely hope that victory and peace will soon be ours and that before long you will be here among us and that we'll be able to greet you in person.

The B'nai B'rith Women's Auxiliary of Toledo is very happy to bring Toledo Calling to you, as part of the great B'nai B'rith program of service. To those who have written us, we say, "Thank You;" we were very happy to get your letters.

Good luck to you in the New Year -- may you come home safe and soon.

B'NAI B'RITH WOMAN'S AUXILIARY

OFFICERS

Mrs. Samuel Kasle	President
Mrs. Albert Brown	First Vice President
Mrs. Calvin Lieberman	Second Vice President
Mrs. Joseph Feerer	Third Vice President
Mrs. Mike Schall	Corres. and Rec. Secretary
Mrs. Maurice Marenberg	Treasurer
Mrs. Jack Stein	Financial Secretary
Mrs. Edith Schindler	Historian

Staff This Issue

Editor: Anna Kline Stauber

Assistant Editor: Mrs. Edith Schindler

Circulation Manager:
Mrs. Calvin Lieberman

Assistant Circulation Manager:
Mrs. Alfred Levison

Reporters:
Mrs. Harry Fishman
Mrs. Irving Fromkin
Mrs. E. J. Goldberg
Mrs. Cyrus Jaffee
Mrs. Sherwin Kripke
Mrs. Charles Kohler
Mrs. Calvin Lieberman
Mrs. Ormonde Levi
Mrs. Harold Pintis
Mrs. Milton Schoenbrun
Mrs. Max Schwartz
Mrs. Jack Stein
Mrs. Edward Swolsky
Mrs. Sam Weiss

Mailing staff for August issue:
Mrs. H. Blitz, Mrs. Hilda Friedenthal, Mrs. Maurice Kripke, Mrs. Alfred Levison, Mrs. Calvin Lieberman, Mrs. Moe Okun, Mrs. Harold Pintis, Mrs. Max Schwartz, Mrs. Bert Sakols, Mrs. Philip Weiss, Mrs. Wilfred Williams.

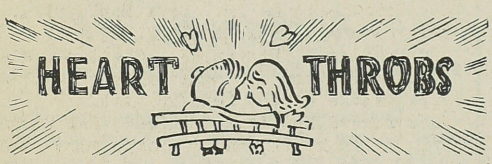

Recent WEDDINGS include:
Blanche Prager to Pvt. Herbert I. Paul, Rossford Ordnance Depot, in Toledo; Patsy Joyce Perlman to Pfc. Alvan S. Nathanson, Camp Rucker, N.C., in Montgomery, Ala.; Sylvia Segal to Pvt. Robert B. Chasm, Aberdeen, Md., of New York City, in Toledo, Sept. 2.

Recent BIRTHS include:
Lt. and Mrs. Evan L. Marks, Camp Campbell, Ky., their second daughter, Nancy Evan, in Toledo, August 18; Y 2/C and Mrs. Leonard Gluck, Charlottesville, Va., a daughter, July 11.

ENGAGEMENTS include:
Edith Davis to Lt. Howard J. Franklin, Naval Air Station Grosse Ile, Mich.

BACK IN CIVVIES

Marvin Kaufman, Nathan Welch.

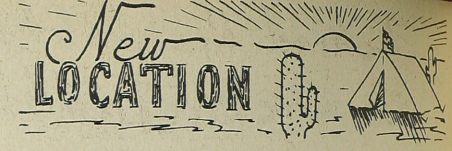

Capt. Sam Friedmar, Memphis, Tenn.
S/Sgt. Jay Glassman, Ft. DuPont, Del.
Cpl. Wm Schuller, France
Cpl. Norman Dolgin, Ft. Dix, N.J.
Lt. Meyer Davis, Etonton, N.C.
Lt. Irving Igdaloff, Richmond, Va.
Capt. Jonas B. Rayman, Camp Barkeley, Tex.
Pfc. Bernard Parisky, Ft. Lewis, Wash.
Lt. Walter Greenson, Manhattan, Kans.
Cpl. Norman M. Dolgin, Camp Grant, Ill.
Eugene Goldberg, New Guinea
Cpl. Bernard Wolson, England
Pfc. Charles Segall, Biloxi, Miss.
W.O. Gilbert L. Frazen, Houston Tex.
Pfc. Ben Shenofsky, Westover Field, Mass.
Cpl. Harry Wexler, New Guinea.
Harmon J. Rusgo, Camp Hood, Tex.
Sam Judis S 2/C Keyport, Wash.
Lt. R. C. Eppstein, Norfolk, Va.
Ralph Pertcheck, Great Bend, Kans.
Pfc. Sam Solomon, Truax Field, Wisc.
Lt. Norman Levitin, Hawaii
Capt. Wm . Molle, France
Albert Judis, Lindbergh Field, Calif.
Lt. A.H. Steinberg, Camp Barkeley, Tex.
Cpl. Bennie Shall, Buffalo, N.Y.
Pfc. Eliot Davis, England
Sgt. Louis Sharfman, France
Martin Parcel, Italy
Isadore Marenberg, France
Phil Papurt, S. Pacific
Leonard Marenberg, France
Pfc. Israel Kraemer, France
Roy S. Ginsburg, Ft. Bragg, N.C.
Frank Zelden, France
S 1/C Richard Kaplan, Italy
A/S Seymour Harris, U. Of Cincinnati, O.
S/Sgt. Arthur Faudman, Ft. Harrison, Ind.
Max Wexler, Buckley Fd., Colo.
Albert Schulman, PhM 3/C Camp Pendleton, Calif.
Pvt. Irving Igdaloff, Seymour Johnson Fd., N.C.
Capt. J. Nathan Eiser, Greenville, S.C.

A note of thanks for Toledo Calling came from Cpl. Sam H. Straus at Camp Fannin, Tes., whose Brother, Lt. I. Malcolm Straus is in Deming, N. Mex. Message of congratulations on our paper arrived from Lt. Bernard Botsch, USNR, c/o PO San Francisco

Cpl. Norman M. Dolgin is at Camp Grant, Ill. His cousin, Cpl. Norman R. Dolgin is in Italy. They both were graduated from Scott Hi in 1941, where their middle initials served as a means of identification.

In a French Villa, on the shores of the Mediterannean, Cpl. Stan Oberlin plays piano with a swing band which has entertained in many N. African clubs. They are making quite a hit "sending the solid stuff."

behind the HEADLINES

by Anna Kline Stauber

The future existence of Toledo Calling is assured for some months, at least, with contributions coming in from many on the home front, listed elsewhere in this issue. We anticipate more donors, whose names will be listed next month. The money for all future issues comes from your families and friends, so tell the folks at home you appreciate their generosity, as do we on the staff.

Those on the French fighting fronts know what "helmet fatigue" is. The malady was first reported in a French town several miles from the front, during the showing of motion pictures. The ground was "wet" (about six inches of mud) and the men had nothing to sit on. One GI sat on his helmet. The show ran two hours. The GI had helmet fatigue.

Israel Raisner, 31, was stopped by Toledo police from distributing 1,000 mimeographed advertisements for a spouse. Raisner, twice divorced, promised the successful applicant a rosy future on his ranch in Texas.

Government has complained that certain makers of armored Bibles are deceiving buyers with respect to the amount of protection afforded GIs carrying such columes. Also charged that the amount of gold deposited on the alleged gold-plated cover is worth approximately two cents.

Abe M. Steinberg, attorney, is a candidate for Lucas County Common Please Court judge, to fill the two years' unexpired term of the late Judge Herman Krueger. The new judge will be decided by the "write-in" method. Steinberg served as the B'nai B'rith representative on the Jewish Community Council.

Oklahoma is the only state in which a marriage by mail is legal. Officials say this will make Oklahoma the Gretna Green of the U.S. armed forces.

Visitors at the Stage Door Canteen, New York City, may recognize numerous stars working there, but few know that the executive director, Mrs. Billie (Leila) Lee, is a former Toledoan.

When the Jewish Federation's two-week period at Camp Libbey, near Defiance, O., was threatened with abandonment because cooks for the 40 youngsters could not be found, "Aunt" Sylvia Weisman and "Aunt" Kate Epstein, whose children were among those disappointed, volunteered for the jobs, and camp was held as scheduled.

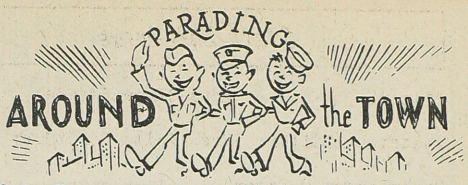

Sgt. Eugene Freshman, Kelly Field, Tex.
Lt. Meyer Davis, Etonton, N.C.
Pfc. Louis Levine, Camp Grant, Ill.
Gerald Singer, Camp Barkeley, Tex.
Cpl. Minna Saxon, Langley Field, Va.
SK 3/C Bernard Saxon, Oakland, Calif.
Lt. Evan L. Marks, Camp Campbell, Ky.
Cpl. Norman M. Dolgin, Camp Grant, Ill.
Pfc. Albert Silverman, Camp Carson, Colo.
S 1/C Harry Tarschis, Memphis, Tenn.
Pfc. Ben Shenofsky, Westover Field, Mass.
S/Sgt. Henry Weinman, Camp Breckinridge, Ky.
Cpl. Harold Rainwasser, Camp Maxey, Tex.
PhM 2/C Harry Wolman, Lawrence, Kans.
Capt. Edward Kezur, Utica, N.Y.
Pfc. Nathan Kohler, Camp Gordon, Fla.
Lester Kaplan, San Diego, Calif.
Lt. Sam Meerkrebs, Fredrick, Okla.
T/5 Abe Newmark, Ft. Knox, Ky.
Cpl. Ralph Wexler, Ft. Sill, Okla.
A/S Howard Neal Karp, Granville, O.
Cpl. Herbert Powder, Fort Jackson, S.C.
Cpl. Morton Steinberg, Greensboro, N.C.
Stanford Stark, Columbus, O.
S/Sgt. Nathan Ferber, Camp Barkeley, Tex.
Radio Tech. 3/C Sam Borman, Chicago, Ill.
Pfc. Alvin Nathanson, Camp Rucker, N.C.
Roy S. Ginsburg, Ft. Bragg, N.C.
Lt. Irving Frank, Jr., Drew Field, Fla.
Larry Aronoff, Ft. Dix, N.J.
Lt. Maurice I. Kaplan, Ft. Snelling, Minn.
Julius Himelhoch, Pacific Area
Pfc. Travis Kasle, Chicago, Ill.
Ens. Edward Eppstein, Oakland, Calif.
S/Sgt. Frank Millman, Kearney, Neb.

Edward Kezur, Utica, N.Y., to Capt.
R. Goldfarb, Camp Carson, Colo. to Cpl.
Rubin Sussman, Alaska, to Pfc.
Henry Weinmann, Camp Breckinridge, Ky. to S/Sgt.
Harry Wexler, New Guinea, to Cpl.
Bernard Wolson, England, To Cpl.
Ben Shenofsky, Westover Field, Mass. to Pfc.
Ben Chasin, Detroit, Mich. to 1st. Lt.
Robert Sharfman, Myrtle Beach, S.C. to Cpl.
Joseph Fingerhut, New Zealand, to Coxswain 3/C
Alvin Nathanson, Camp Rucker, Ala. to Pfc.
Edward Palash, APO San Francisco, to S 1/C
Roy Wengrow, Camp Van Dorn, Miss., to S/Sgt.
Harold A. Poneman, Columbus O. to 1st Lt.
Maury I. Kaplan, Ft. Snelling, Minn. to 2nd Lt.
Arthur E. Sweet, Camp Lee, Va., to 1st Lt.
David Blitz, Pocomoke, Md. to Lt. (j.g.)
Harold Abramson, France, to T/5

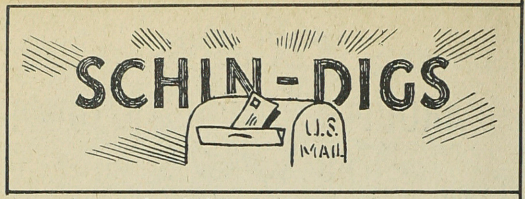

by Edith Schindler

Two letters arrived from France in the same day's delivery. One was from Pfc. Maurice Wasserman, the other from Cpl. William Schuller. Both told of meeting in England and saying "au revoir" at an embarkation point. Later in a chow line in la belle France they met again. They are KIX members. Bill says that the landing wasn't any more thrilling than wading ashore at Cedar Point.

In six months, Nathan R. Mann M 3/C has had his address changed four times. Censors won't allow him to say where he is at present but before now he has been at Panama, New Hebrides, Guadalcanal, New Caledonia and the Russell Islands.

At Rhodes Hospital, Utica, N.Y., Capt. Edward Kezur is working in the neuro-psychiatric section where there are patients from every theater of operations.

From across the Atlantic, Nate Steinberg who is with an Ordnance Supply Co., says "hello" to all his buddies.

Sgt. Alfred A. Blumenthal, S.W. Pacific writes: "It's over a year since I've seen the Golden Gate and I admit that the beauty of the tropics and the romantic South Sea and the gorgeous nights are getting rather monotonous. I can't tell you what a good home-cooked meal or a bathtub or even a bed with linens would mean to us. These are luxuries we have to forget about for the time being. After all, we realize that there is still a big job ahead of us, but it will take a little time before we can send you a post-card from Tokyo. Meanwhile keep Toledo on the map and prepare for better days to come."

"Toledo Calling ranks second only to family mail and payday," says Cpl. Louis Remer, Hendricks Field, Fla. His work is that of Flight Engineer on a Flying Fortress. Louis has earned the Good Conduct medal and Aerial Engineers Wings in the two years and eight months he has been in the air force.

S 2/C George Feldman says we will never know how good it is to read Toledo Calling thousands of miles from Adams and St. Clair St.

Living in pup tents somewhere in France isn't so bad -- if it doesn't rain, says Pfc. Allen Nusbaum. He adds that the French gals are O.K. and wishes he knew how to speak their language. Al saw Dinah Shore when she was on her tour.

A one-rupee note from Calcutta, India, was received from Lt. Irwin Bellman, hereby acknowledged with thanks. Irwin has been flying to various supply installations in the China-Burma-India area and comments on the swell job being done. After returning from headquarters, where he saw plenty of "Brass," he decided we could have another battleship if all the metal worn by Headquarters staff was available.

D-Day found Cpl. Leonard Fishman in France, where things were "rugged." Leonard had some harrowing experiences but Lady Luck was with him. Jerry had a little party waiting for them, and wasn't a very hospitable host. Because Leonard's outfit has a big job on its hands, he hasn't had leisure to see much of the countryside.

Among nice letters to Toledo Calling were those of Cpl. Sol Yourist, New Guinea; S/Sgt. Roy Wengrow, Camp Van Dorn, Miss.; and Harry G. Wolk, England.

While S/Sgt. Harry Schall was sitting in and English theater, he was amazed to discover Howard Joffa, whom he had not seen for seven years, in the adjoining seat

Conditions in Buffalo, N.Y. have proved very interesting for Cpl. Bennie Shall, who says the few soldiers stationed there have to beat the women off with a club. Not a bad pastime !

It was on D-day plus one that S/Sgt. Maurice Feldstein met Merrill Harrison in France. Maurie came there from Italy.

The men on K.P. duty with the outfit where C.C.M. Irving Abrams (Seabees) is located in New Guinea have invented a speedy spud-peeler. This would make a wonderful souvenir.

Adrian M. Zaft, recently advanced to Ph. M. 3/C in the USNR was glad to learn that the Wexler Brothers are delivering ice right smack into the face of the enemy, so it's no wonder everything is "frozen" these days. He wrote, "May God grant me the right to see my family, friends, and a new union station in Toledo -- Amen."

Since arriving in France, Capt. Joseph Eiser has been working at an evacuation hospital, performing surgery, helping many fighters back to health. Capt. Eiser hopes it will not be necessary for Toledo Calling to go overseas much longer. Welcome as the news is, he'd much rather get it first-hand at home.

We can't give advice to the lovelorn, not that any of you seem to need it (witness the facts in our Heart Throbs columns), but we can give you information about your buddies in the services. Let us know if we can be of assistance to you. Address mail and send address changes to TOLEDO CALLING, c/o Edith Schindler, 2019 Horton Street, Toledo 2, Ohio.

Toledo Calling Donor List

The following persons have made donations to continue the existence of TOLEDO CALLING and extend their sincerest New Year's wishes to all those in service. More donors will be listed next month.

Mr. & Mrs. Louis Wexler
Mr. & Mrs. Morris Singer
Miss Muriel Singer
Mr. & Mrs. B. M. Green
Mr. David Schwartz
Mr. & Mrs. N. C. Goldman
Mrs. J. Silverman
Mr. & Mrs. Louis Wolk
Mr. & Mrs. Mac Lang
Iotu Nu Fraternity
Mr. & Mrs. Lou Goldstein
Mr. & Mrs. Sam Goldberg
Mr. & Mrs. Maurice Kripke
Mr. & Mrs. Albert M. Brown
Miss Aline Mae Brown
Mrs. E. Nistel & family
Miss Mollie Nistel
Mrs. Arnold Axilrod
Mr. & Mrs. Fred Stauber
Mr. & Mrs. Harry Doctor
Mr. & Mrs. Philip Steingroot
Mr. & Mrs. Arthur Singer
Mr. & Mrs. Harry Berkowitz
Mr. & Mrs. Eugene Pinkus
Mr. & Mrs. David Schonbrun
Mr. & Mrs. Leonard Schonbrun
Mr. Morris Infield
Mr. & Mrs. Sam Mostov
Mr. & Mrs. Sidney Mostov
Mr. & Mrs. Philip Ackerman
Dr. I. R. Cohn
Mr. & Mrs. Jack Stein & Son
Mrs. Edith Schindler
Mrs. Bessie Bletterman
Mr. & Mrs. H. Schall
Mr. & Mrs. N. Weinstein
Mrs. Leonard Marenberg
Mr. & Mrs. Joseph Kaufman
Mrs. Sam Nathanson
Mr. & Mrs. H. Yaffe
Mr. Ben Mendelbaum
Mr. & Mrs. David Gould
Mrs. Doris M. Rocicki
Mr. & Mrs. Martin Krauss & family
Mrs. Mary Perlman
S 2/C & Mrs. Reuben Kaplan & family
Mr. & Mrs. Robert Lang & daughter
Mr. & Mrs. M. Frazen
Mr. & Mrs. Charles Fruchtman
Miss Mary Bort
Mr. & Mrs. Parisky
Mr. & Mrs. Sol Wittenberg
Mr. & Mrs. Sam Ackerman
Mr. & Mrs. H. Glassman
Mrs. R. Mann
Mr. & Mrs. Milton Schoenbrun
Mr. & Mrs. Einstzig
Mrs. Irving Abrams

Mrs. I Zanville & family
Mrs. I Greenspon & family
Mr. & Mrs. Maurice Shuer
Mr. & Mrs. Max Okun
Mrs. P. Fingerhut
Mr. Milton Waldman
Mr. & Mrs. Henry Freshman
Mr. & Mrs. Sam Dresser
Cpl. & Mrs. Edward Yanowitz
Mr. & Mrs. Ben Latez
Mr. & Mrs. Ormande Levi
Mr. & Mrs. Louis Hoffman
Mrs. Morris Zimmerman
Mr. & Mrs. Sam Schonbrun
Pfc. & Mrs. Leon Schonbrun
Mr. & Mrs. Morris Cohen
Mr. & Mrs. M. Scheer
Mr. & Mrs. Wilfred Williams
Mr. & Mrs. Wm. Manoff
Mr. & Mrs. Harry Frank
Miss Florence Papurt
Mrs. Isadore Marenberg
Mr. & Mrs. E. A. Powder
Mr. & Mrs. Herbert Powder
Mrs. Gertrude Parcel
Mr. & Mrs. Jerold Powder
Mr. & Mrs. Louis Powder
Mr. Joe Marenberg
Mr. Charles Marenberg
Mr. & Mrs. Max Moscovitz
Mr. & Mrs. Melvin Powder
Mr. & Mrs. Joseph Linver
Mr. & Mrs. Max Schwartz
Mr. & Mrs. Rueben Marenberg
Miss Rose Reichlin
Mr. & Mrs. Julius Dolgin
Mr. & Mrs. A. H. Stocksteil
Mrs. Henry Weinman
Mr. & Mrs. I. Brandman
Mr. & Mrs. Jacob Green
Dr. & Mrs. Louis Ravin
Mr. Martin Abrams
Mr. & Mrs. Charles Kale
Mr. & Mrs. J. Wolman
Mrs. Phil Lang
Miss Rosabelle M. Klivans
Mr. & Mrs. Harry Fishman
Mr. & Mrs. Louis Igdaloff
Mr. & Mrs. Ben Albert
Mr. & Mrs. Dave Perlman
Mrs. Fanny Cohen
Mr. & Mrs. Joseph Lublin
Mr. & Mrs. Max Newmark
Mr. & Mrs. Morris Fishman
Mr. & Mrs. Isaac Leviton
Mrs. Rose Goldstein
Mr. & Mrs. Bancroft Eckber
Mr. & Mrs. Henry Remer

Mrs. Rose Fain
Mr. & Mrs. Mitchell Liberman
Mr. & Mrs. Sherwin Kripke
Mr. & Mrs. A. Aftergood
Mr. & Mrs. Irving Frank
Mrs. Lena Goldman
Mr. & Mrs. Louis Bellman
Mr. & Mrs. Abe Levine
Mr. & Mrs. Harry Levinson
Mr. & Mrs. Jules D. Lippman
Mr. & Mrs. Dave Frankel
Mr. Sol Goldberg
Mr. Morton Goldstein
Mr. & Mrs. Burt Klein
Mr. & Mrs. Meyer Klein
Mr. & Mrs. Leo Marks
Mr. & Mrs. E. I. Goldman
Mr. & Mrs. H. Blitz
Miss Helen Malkin
Mr. & Mrs. Sam Wexler
Mr. & Mrs. Jerry Baron
Mr. & Mrs. M. B. Stein
Mr. & Mrs. Maurice Marenberg
Mr. & Mrs. Sam Kasle
Mr. & Mrs. S. D. Miller
Mr. & Mrs. H. Faudman
Mr. & Mrs. Sam Rogolsky
Mr. & Mrs. Isadore Fingerhut
Mr. & Mrs. Jack Portney
Mr. & Mrs. Charles Beckerman
Mr. & Mrs. Walter Truehaft
Mr. & Mrs. Jules Roskin
Mrs. Rose Davis
Mr. & Mrs. I. Singer
Mrs. Celia Sharfe
Mr. & Mrs. Harold Pintis
Mrs. Betty Beren
A friend
Mrs. Marion I. Gadel
Mrs. Paul Belkin
Mrs. Lester Kaplan
Mr. & Mrs. Morris Kobacker
Mr. & Mrs. Harry Welch
Dr. & Mrs. Edward J. Singer
Mr. G. Shore
Mr. & Mrs. Sam Weiss
Mr. & Mrs. A. A. Shugarman
Mr. & Mrs. Ben Aronoff
Mr. & Mrs. J. Eugene Farber
Dr. & Mrs. Harold P. Shapiro
Miss Lois Fishman
Mrs. Bertha Abramson
Mr. & Mrs. Max Eckber
Mr. & Mrs. Morris Britz
Mr. & Mrs. Sam Lubell
Mr. & Mrs. Arthur Davis
Mr. & Mrs. Joseph Mirsky
Mr. & Mrs. J. Hascal
Mr. & Mrs. Miltin Starsky

To the Colors

Nathan Pine, Robert Basch, Carl Shiff, Max Wexler, and Norman E. Nagler.

Lt. MARY FRANCES GOLDMANN is C.O. of a group of WACS assigned for special duties overseas, and has a private stateroom.

Cpl. HAROLD SOLOMON, S/Sgt. ABE BRANDMAN, and LOUIS HERSHKOWITZ met in Corsica, where Abe celebrated his second year overseas. Sgt. BILL GREEN and Capt. A. ARNOLD AXILROD also were on that island. Latter is now in southern France.

Next-door neighbors at Camp Barkeley, Tex., are Capt. JONAS B. RAYMAN and GERALD SINGER.

A/S RICHARD GOULD is at pre-midshipman school, Asbury Park, N. J.

From truckdriver to stevedore is the recent history of Pfc. RUBIN SUSSMAN, in Alaska.

Pfc. BERNARD PARISKY, Ft. Lewis, Wash., is an instructor in the medical corps.

Recovered from wounds suffered in France, Pfc. CHARLES LESSER is back on duty.

Cpl. DAVE KROSNER spent three days in Calcutta, India.

Capt. MERVIN E. GREEN, Daggett Fd., Calif., is with the medical corps.

Lt. JEAN BOOCHEROFF met Lt. DONALD TELLER and Capt. ISADORE BINZER in Italy. She was in Toledo after returning with evacuated soldiers, but soon went back to England.

Pfc. MELVIN HARRIS, marine corps, will remember August 21 as the date he set foot on land after five months at sea.

Cpl. ISADORE ZANVILLE flew to England to his brother, Philip, who was wounded in France and the pair planned to spend the Jewish holidays together.

JOSEPH L. FINK is now a 1st Lt. in the medical corps reserves, interning at St. Vincent's, Toledo. His brother, Capt. MYRON FINK, Arcadia, Fla., is an army flight surgeon.

TOLEDO CALLING

2019 Horton St., TOLEDO 2, OHIO

Sec. 562 P. L. & R.

Postmaster: If addressee has removed, and new address is known, notify senders on FORM 3547, postage for which is guaranteed.

Toledo Calling

A MONTHLY NEWS LETTER OF WHAT IS HAPPENING TO TOLEDOANS ★ DEDICATED TO OUR MEN AND WOMEN IN THE ARMED FORCES ★ PUBLISHED MONTHLY BY B'NAI B'RITH WOMEN'S AUXILIARY NUMBER 398.

VOL. 2, NO. 10 ★ TOLEDO, OHIO ★ ANNA KLINE STAUBER, *EDITOR* ★ OCTOBER, 1944

What Happens to Our Tears?

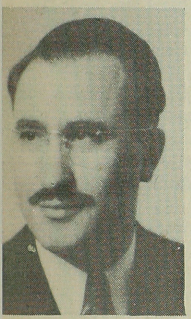

In a Yom Kippur message for servicemen, Rabbi Nehemiah Katz, told of seeing a tear trickle down the cheek of a soldier who had opened the Ark. In that tear, Rabbi Katz saw reflected the oceans of tears in which millions of our brethern have been drowned, for no other eason than the fact that they have herished the ideals of the Torah.

"To me" he said, "that tear was the xpression of the faith we have in the lmighty that although he may chastise s, he will not let us perish. That ear was the symbol of our reliance on od, that He will give us strength and ourage to defeat all forces of evil.

"I was reminded of that beautiful ebrew legend which says that in heaven here is a beaker in which God collects he tears of all the suffering, and when t shall be filled to overflowing, He ill send the Messiah to deliver us from ll trouble.

"How is it, with all the tears of ur people flooding every part of the orld, that the beaker is not yet full? s there no bottom in it, or do the ears evaporate? As the Psalmist pray- d, so do we, 'Put Thou, O Lord, our ears in Thy bottle!'"

Rabbi Katz said that the role of ose in uniform is that of the saviors humanity, asserting it is not only ur duty but also your privilege to stroy all satanic forces and "remove ars from all faces," and invoked d's blessing upon you:

"Yevorecho Ashem V'yishmeerecho. Yoeir Ashem Ponov Olecho V'yosem Lecho Sholem."

May the Lord bless thee and keep thee. May the Lord let His countenance shine upon thee and be gracious unto thee. May the Lord lift up His countenance upon thee and give thee peace. Amen.

SERGT. FRIEDA POLINSKY, 2240 Franklin Ave., member of the first WAC contingent to arrive in Australia, is shown on active duty in front of her hut somewhere down under. In the army it's called "policing" but civilian housewives will agree that Sergeant Polinsky, right, and Corp. Virginia Kenny, Fall River, Mass., left, are engaged in just plain housekeeping. The sergeant exits to empty the wastebasket while the corporal replenishes the GI vase with freshly-picked wild flowers. Sergeant Polinsky is one of the first Toledo women in the WAC, having enlisted in December, 1942.

Yanks and tanks
And sassy Jeep,
Jap man losing
Lots of sleep;
Bombers scooting
Overhead,
Jap man 'fraid to
Go to bed.

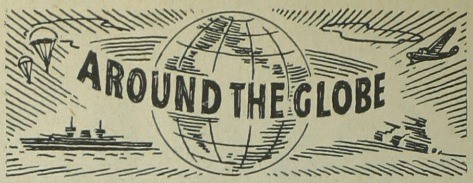

Jap and Jerry
On the run;
Johnny, Johnny
Get your gun;
Jitters seeping
Thru that mob,
Toledo boys are
On the job.

Capt. MURRAY FRIEDMAN is supply procurement officer at an Eighth A.A.F. service command station in England.

RICHARD PERVIN is in the radio naval training school, U. of Wisconsin, Madison.

When King George of England recently made an inspection trip in the Mediterranean area, Lt. FREDERICK I. HAUSMAN was on the ship carrying the monarch. He also got a good look at Churchill.

Cpl. ELTON GALLON is an administrative supervisor of a ground crew at the 13th Ferrying Div., Tulsa, Okla., after spending nine months in Florida fully recovering from a serious tropical disease contracted in North Africa.

ERNST STERNFELD, formerly with the Toledo Clinic, is now a 1st Lt., medical corps, at Fort Bragg, N.C. He's a graduate of the U. of Vienna, Austria.

Pfc. MORRIS A. WEXLER, Panama, and his brother, Cpl. RALPH WEXLER, Ft. Sill, Okla., met for the first time in two years when both were home on furlough. Garage and two trucks of the Wexler ice business suffered $5,000 loss in a fire.

Cpl. DAVID J. WEISS and Maj. JOSEPH FISHLER get together often in France. Pfc. ALLEN NUSBAUM enjoyed seeing Paris, and Pvt. ALEX GOLDBERG admires the beautiful French countryside.

Pvt. MORRIS PARIS, also in France, attended holiday service at which the entire congregation wore helmets and carried guns.

Lt. ROLAND GINSBURG is taking a six-week course in air traffic control at Flushing, N.Y.

His wife and son are with S 1/c LEWIS BASCH at Long Beach, Calif.

Pvt. AL ROSENBERG and his fraternity brother, SAM BORMAN, met at a USO dance in Chicago, having been separated for more than a year following their induction.

Sgt. IRVING TOPPER attended holiday services in Rome, while Cpl. MORRIS STEINGROOT dittoed in Cairo.

You'll find Lt. GERALD WEINTRAUB in the Admiralty Islands of the South Pacific.

Sgt. SIDNEY GREENBERG is an instructor at Dyersburg, Tenn.

Cpl. BEN SHENOFSKY, Westover Field, Mass., is at gunnery school.

Sterling silver cigaret case and lighter were given to W.O. (j.g.) HOMER R. COHEN by a family who entertained him in Belgkum.

Cpl. ISADORE MARENBERG and NATE LUPU spent most of a night talking about home after meeting in France. Isadore attended holiday services in a Paris church because the synagogues were wrecked.

Pfc. SAM GANDEN has been home on leave from service in Alaska.

Cpl. OSCAR HOFFMAN is keeping in trim by bowling at Chanute Field, Ill.

The USO Center in Oakland, Calif., was where S.K. 3/c HARRY LEPOLD and Ph. M. 1/c MORRIS ZIMMERMAN saw each other.

German prisoners are being guarded at Camp Lee, Va., by Pfc. SAUL KATZ.

Cpl. VIRGINIA KAUFMAN has met uncles and aunts in London whom her family have not seen in 30 years.

Sgt. ELIOT L. MILLER, near Cairo, Egypt, was lucky enough to spend the holidays in Palestine. About 2,000 Jewish G.I.'s on Bougainville participated in holiday services, reports Sgt. ALFRED BLUMENTHAL.

Because "Belgian misses are passing out kisses," s/Sgt. LEONARD S. MARENBERG, in Holland, enjoyed a few days' rest in Belgium very much.

Pvt. BEDFORD GOLDSTEIN and Cpl. LOUIS HERSHCOVITZ met in Italy.

Maj. MATTHEW GINSBURG is in charge of a hospital ship.

A lieutenant in his outfit has loaned Pvt. EUGENE GOLDBERG, New Guinea, his violin, so he could keep in practice.

Sgt. MELVIN GOLDBERG treasures a photograph of himself with the Zionist leader of Rio de Janeiro, Brazil, taken in Trinidad.

Pvt. ABE PAPURT and Cpl. LEWIS MARENBERG, now in New Guinea, met their second day at sea on board a ship.

Pfc. SAM KAPLAN spent a three-day pass in Monte Carlo and Nice.

Sgt. MARVIN PAPURT was in Scotland for a rest cure, while Sgt. PHIL PAPURT is in India, longing for those big steaks he used to eat in Toledo.

Briefs from the Record

Marine Lt. David Applebaum, former Troop 37 scoutmaster, is in a naval hospital at Mare Island, Calif., recovering from injuries received at Tinian, after eight months of action in the Pacific.

Pvt. Jerome A. Hyams is in England recovering from a leg wound received in France.

Pvt. Robert Lieberman, with a tank battalion in France, is also recovering from a leg wound. His spirits were improved when he received 150 letters at one time.

Another patient in an English hospital is Pvt. Marvin Zanville, also recently wounded.

Purple Heart has been awarded to Pvt. Arnold Schonbrun and Pvt. Phillip Zanville, both wounded in France and now in England. Arnold was hit by a sniper's bullet while guarding infantry men from Nazi tank attacks, and is almost fully recovered.

Cpl. Seymour Kander, England, received the Presidential Citation for his part in the Invasion, when he piloted a plane towing a glider full of parachute troops.

Lt. Merle R. Rubin has been given the Oak Leaf Cluster to the Air Medal.

2nd Lt. Merrill Calisch, England, is now wearing the Air Medal. His outfit received the Presidential Citation twice.

S/Sgt. Maurice Feldstein, who also received the Purple Heart, is convalescing in Italy after receiving wounds in France. He is with the 15th Infantry, and served in Africa and Italy since coming overseas in February.

Pvt. Ralph Boxenbaum, armorer, is a member of a Flying Fortress group of the 15th Air Force, Italy, which received a Distinguished Unit Citation for a bombing mission against Memmingen, Germany, in July.

T/Sgt. Albert Drube, radio operator and gunner, 5th Air Force, New Guinea, spent a month in Toledo after completing 53 missions as a member of the Red's Raiders combat division. He wears the Oak Leaf Cluster to the Air Medal and the Presidential Citation.

To the colors

Arthur Nagler, not Norman Nagler as mistakenly printed last month.

Back in civvies:

Don Frank, Mervin N. Levey.

HEART THROBS

Lt. Marvin Kobacker married Ens. Lenore Wolff, St. Louis, Mo., in New York on Oct. 7. He is assistant supply officer in New York city, and she's stationed in Washington, D.C.

Cpl. Ralph Wexler, Ft. Sill, Okla., and Mildred Dolgin were married Sept. 28 in Toledo.

David Perlstein, Philadelphia, and Jeanette Baum got their license Sept. 28 in Toledo.

Capt. Harry Greenfield, Cleveland, who served 16 months overseas, and Esther Weinman were married in Toledo Oct. 10.

Lt. Howard J. Franklin, USNR, Little Rock, Ark., married Edith Davis in Toledo recently.

Betrothals include: Selma Kale to Pvt. Isadore Cohen; Lt. George Shopneck, New Orleans, La., and Hannah Affner, that city; Goldye Chasin to Benjamin I. Meltzer, Syracuse, N.Y.; and Sam Ganden, Alaska, to Dorothy Salzman.

Lt. and Mrs. Arthur J. Gould, Washington, D.C., have a son born Sept. 17.

NEW RANKS

Joseph Fishler, France, to Major
Norman Goldman, APO 134, N.Y. to Sgt.
Richard Romanoff, FPO San Fran. to Radioman 2/c
Morris Steingroot, Africa, to Cpl.
Albert Steingroot, Ft. Myers, Fla. to Cpl.
Daniel Steingroot, Camp Van Dorn, Miss. to Pfc.
Mark Barkan, China, to 1st Lt.
Ben Shenofsky, Westover Field, Mass to Cpl.
Matthew Ginsburg, aboard hospital ship, to Major
Meyer Teitlebaum, Pacific area, to T/Sgt.
Louis Berman, APO 235, San Fran, to Cpl.
David W. Seretsky, San Fran. to Y 2/c
Harry Bame, APO 117, N.Y. to Capt.
Robert Sharfman, Myrtle Beach, S.C. to Sgt.
Arthur G. Kozman, FPO San Fran. to PhM 1/c

Staff This Issue

Editor: Anna Kline Stauber

Assistant Editor: Mrs. Edith Schindler

Circulation Manager: Mrs. Calvin Lieberman

Assistant Circulation Manager: Mrs. Alfred Levison

Reporters: Mrs. Harry Fishman, Mrs. Cyrus Jaffee, Mrs. Sherwin Kripke, Mrs. Ormonde Levi, Mrs. Harold Pintis, Mrs. Milton Schoenbrum, Mrs. Max Schwartz, Mrs. Edwin Swolsky, Mrs. Philip Weiss, Mrs. Sam Weiss, Mrs. Wilfred Williams

Mailing staff for September issue: Mrs. Sam Ackerman, Mrs. Kalman Baer, Mrs. Cyrus Jaffee, Mrs. Harry Lepold, Mrs. Alfred Levison, Mrs. Harold Pintis, Mrs. S. Rothman, Mrs. Bert Sakols, Mrs. Edward Swolsky, Mrs. Philip Weiss, Mrs. Wilfred Williams.

B'NAI B'RITH WOMAN'S AUXILIARY

OFFICERS

Mrs. Samuel Kasle ..... *President*
Mrs. Albert Brown ..... *First Vice President*
Mrs. Calvin Lieberman ..... *Second Vice President*
Mrs. Joseph Feerer ..... *Third Vice President*
Mrs. Mike Schall ..... *Corres. and Rec. Secretary*
Mrs. Maurice Marenberg ..... *Treasurer*
Mrs. Jack Stein ..... *Financial Secretary*
Mrs. Editli Schindler ..... *Historian*

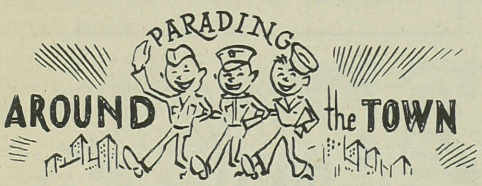

Pfc. Morris Wexler, Panama
Cpl. Ralph Wexler, Ft. Sill, Okla.
Joe Nemo Wexler, Camp Fannin, Tex.
Sgt. Joe Eisler, Lachbourne Air Base
Milton Yuro, Camp Crowder, Mo.
Pfc. Harold Scheer, Ft. Bragg. N.C.
Lt. George Shopneck, New Orleans, La.
Lt. George Pincus, Alamacordo, N. Mex.
Sgt. Al Drube, S.W. Pacific
Sgt. W.G. Diamond, Drew Fd., Fla.
Pfc. Danial Steingroot, Camp Van Dorn, Miss.
S/Sgt. Henry Weinman, Camp Shelby, Miss.
S 1/c Charles B. Stocksteil, Washington, D.C.
Pfc. Sam Ganden, Alaska
Lt. Franklin Shore, Greensboro, N.C.
Pfc. Alfred Goldman, Camp Lee, Va.
Lt. Sam Schall, Orlando, Fla.
Lt. Joe Bloom, Ft. Worth, Tex.
P.O. 2/c Arthur Miller, Boston, Mass.
S/Sgt. Frank Millman, Carney, Neb.
Ens. Dave Mostov, Brooklyn, N.Y.
Pfc. Max Leeper, Camp Pinedale, Fresno, Cal.

behind the HEADLINES

by Anna Kline Stauber

Toledo G.I.'s will be asked to submit their own ideas on what form of recognition the City should give them when they return, Council's service appreciation committee has decided. The committee studied various plaques, medals, pocket coins, and other tokens, but could not agree on a suitable momento, so if you have any ideas, send them to Toledo Calling and they will be submitted on your behalf.

An army dentist in Normandy reported that biscuits may be more dangerous to the front line troops than bullets. He has seen many cases of broken teeth, dentures, and bridges, which he called "Biscuit Blast". To avoid "B.B.", try dunking, if you have something to dunk in.

Do you know that those military trademarks--the shoulder patches and divisional insignia--originated with George Washington. Geo. ordered pink cockades for his field officers' hats and yellow or buff for his captains', to give his shabby little army distinction.

We predict that the word "snafu" will eventually be found in Webster's dictionery, as a permanent addition to the American vocabulary. George Abbott has produced a comedy about a young soldier's reactions when he returns to civilian life, and the title? "Snafu".

About 500 persons attended a picnic in Ottawa Park last September. They were the families of those in the 148th Infantry, 37th Division, which is stationed in the South Pacific. Alvin W. Walker, Toledo funeral director, took a color movie of the picnic, and the film will soon be on its way to the outfit as a Christmas gift. The idea was Cpl. Howard Drager's.

With so many men overseas, here are the latest figures on the man shortage: In 1940 there were 8,400,000 single men between 20 and 44 years old, and 5,800,000 single women. Today there are 2,500,000 single civilian men and 5,100,000 civilian women. Better finish your job and come back here quick!

Theodore Roosevelt said it: "It is only through labor and prayerful effort, by grim energy and resolute courage, that we move on to better things."

Letters of the Month

Hello folks:

Today I received your "Toledo Calling" and sure got a kick out of it. I think you are really hitting the spot, the way you are putting the paper together.

I made it a policy to drop you a note once a month or whenever possible, to let you know just how I'm making out. Well, everything was rather nice and quiet until I started for England and after a short stay there, I made the trip to France with my outfit.

Being a so-called "Front line Medic" I got to see quite a bit of action and more than once was compelled to hug good old mother earth and besides that I learned to say all kinds of prayers backward and forward. Had some darn close calls, but I'm all right. Believe you me, we are getting to see quite a bit of misery. I'm not permitted to mention names of wounded, yet I did run across some Toledo boys, who of course did get some special treatment. Our boys here are doing a terrific job and again it's the infantry soldier who bears the main burden of this war. I was with our boys who gave the Germans a terrific licking around (censored). Right now I'm on the way to Berlin - the Germans, however, are putting up a desperate fight.

At this very minute I'm enjoying a rather short rest period so I'm taking time out to write a few letters.

Hope to receive future editions of "Toledo Calling."

I remain
Sincerely yours,

Hans Pollak, Cpl.

Sept. 7, 1944

Dear Toledo Calling:

You really don't know how much it means to us boys over here to receive such an interesting paper. I can truthfully say it has the most interesting stories and news that I've read in the time I've been in the service.

I've just got back from Saipan-Tinian invasion and am back at my rest camp. It so happens that I'm in an army hospital, taking a rest. This place is not exactly a hospital. It was a big home and was turned into a rest camp. The rooms are wards. We have plenty of rest and exercise, movies three times a week, croquet, volley ball, horse-shoes, etc. There's plenty of sunshine and we have a chance to get plenty of sack time.

During my last invasion I took care of wounded civilians on Saipan-Tinian. Most were innocent women and children. It sure was a horrible sight, but I guess that's the price they have to pay. I hope we'll never have to go thru that again. I've even had the experience of helping our doctor bring two Japenese babies into life under fire. I know people feel kind of bad to see these people give birth, but our job is to save lives, not kill. We must treat them as we would want our people treated.

Through my travels to the Marianas, I met Sam Forman, It sure was good to see someone from my home town.

Thanks a million for having me on the mailing list. I'm most grateful. Please notice my new address.

Your defender,

SAM OLSON PhM 2/c

Sports Parade by Joe Gallon

The boys around town have polished up their ebonites and have gone thru the green lights in answering the call to the 24th annual campaign at Jack Hagerty's Superior drives.

Owing to war conditions many of the familiar faces which have kept pinsetters busy on two floors, still will be missing.

However, veterans like Charles Beckerman, Nat Charnass, Maurice Marenberg, Joe Topper, Isadore Fingerhut, Lou Goldstein and others were on deck, whooping it up. One familiar figure who seldom missed a night, however, will miss action, but he'll be there in spirit. That's one of the league's topflight bowlers, Warden William Hirsch. Bill has been ordered by his physician to take a rest for a while.

The officers for the 1944 and 45 schedule are Harry Jacobs, President; Abe Kipperman, Vice President; and Ben Weisman, Secretary.

10,000 or more football fans recently witnessed the Old Newsboy's premier football classic, and the fans that stormed the stadium really got an eye full.

SCHIN-DIGS

by Edith Schindler

Much display of courage by men of all faiths was shown in the struggle for the ideals for which our country stands, says Major David M. Bernsteen in France. The Major participated in engagements at Carentau, Valognes, Insigny, St. Jean deDaye, St. Lo. Rennes, and St. Mere Eglise.

When T/5 Robert Sweet gets an afternoon off from his duties with a S. Pacific base command outfit, he goes into Noumea.

If Cpl. Harry Wexler ever sees Dorothy Lamour he will tell her a thing or two. The tropics are very different from what the movies show. Harry is somewhere in the New Guinea jungles.

Together with New Year greetings, Arnold Schonbrun sends us his most recent address which is in a U.S. Hospital Plant in England, where he has been recovering after having been wounded in action in France.

Somewhere in India, Pfc. Milton Eiser is trying to locate some of his friends. Milton received our May issue in September, so he lost no more time in sending us his present APO.

Pfc. Lewis L. Lublin's outfit participated in the record drive of 78 miles in 24 hours driving the foe back out of French territory. He has been through Cherbourg, Normandy, and Brittany areas, and says the French are happy to be liberated and especially glad to see the Americans.

Another meeting on foreign soil was that of Major I. A. Shapiro and Captain Lawrence Rayman. They met in New Guinea, had dinner together at APO 503, then saw the Jack Benny show.

Pfc. Travis Kasle presided at the annual banquet of his Phi Delta Epsilon fraternity in Chicago recently.

Capt. Francis Epstein got a foolish feeling riding down the French streets in a jeep and having people throw flowers and wine at him, when ordinarily he would expect rotten eggs, he writes

On Sept. 10 S/Sgt. Maurice Feldstein was wounded near the German border in France. His injuries weren't serious, he says, but he will be laid up for a spell. Maurie was evacuated by air to Marseilles and later taken to Italy. To his friends he wishes the best of luck and an early reunion.

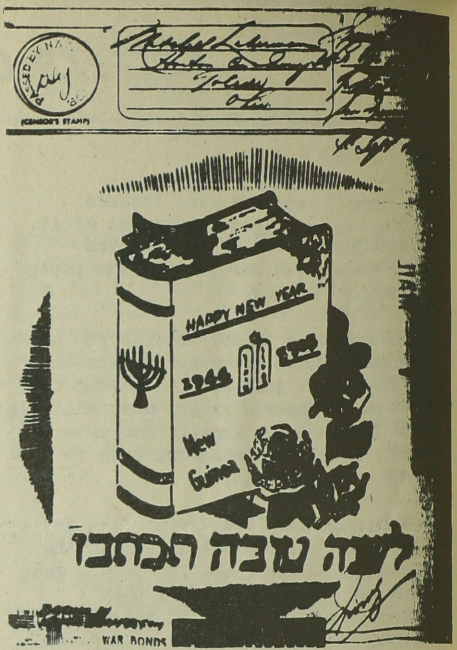

New Year greetings were received from Cpl. I.B. "Butch" Zanville, England; C O M Irving Abrams, New Guinea; and Sgt. Al Blumenthal, S.W. Pacific.

It's a long jump from Florida to New Guinea, but when Uncle Sam says "go," distance means nothing, so writes A. R. Papurt. He adds that life in those parts isn't too bad. They have running water (a creek near by) and movies or some sort of entertainment nightly. Private Papurt met Louis Marenberg on the transport going to New Guinea.

Pvt. Stanley S. Levine is attending engineer clerical school at Ft. Leonard Wood, Mo.

May Lady Luck smile on you wherever you chance to be, and bring you home soon, safe, sound and healthy. Until that time, let us hear from you. Please mail the news of your experiences, duties, promotions and address changes to "Toledo Calling" c/o Edith Schindler, 2019 Horton St., Toledo 2, Ohio.

Toledo Calling Donor List

The following are additional donors who have made it possible for the continuation of Toledo Calling.

Mrs. Terry Goldberg
Mr. & Mrs. Oscar Soldinger
Mr. & Mrs. Sam Garder
Mrs. Robert Silverman
Mrs. H. Levinson
Mr. & Mrs. Morris Lubitsky
Mr. & Mrs. Max Pervin
Mr. & Mrs. Nathan Fine
Mr. & Mrs. L. Chausky
Mr. & Mrs. I. Zimmerman
Mr. & Mrs. C. Perlman
Mr. & Mrs. C. Greenberg
Mr. & Mrs. B. Mirman
Mrs. Mickey Stram
Mr. & Mrs. J. Weisberg
Mr. & Mrs. M. Herman
Mr. & Mrs. Leo Zaft
Miss Ann Okun
Miss Beatrice Cohen
Mr. & Mrs. Bert Sakols
Mr. & Mrs. Louis Dorf
Miss Sue Dorf
Mr. & Mrs. George Etigson
Mr. & Mrs. Harold Goldston
Miss Faye Baum
Miss Mollie Wittenberg
Miss Selma Goldberg
Mr. & Mrs. Charles Israel
Mr. & Mrs. Ed. Goldstein
Mr. & Mrs. S. Kalniz
Mr. & Mrs. L. Mayer
Mrs. Faye Gerbie
Ens. Sheldon D. Berman
Mr. & Mrs. Ben Silverblatt
Mr. & Mrs. M. S. Kaufman
Mr. & Mrs. Morris Greenberg
Mr. & Mrs. A. Hoffman
Mr. & Mrs. Gus Wexler
Mr. & Mrs. Roi Davis
Mr. & Mrs. Lester Alexander
Mr. & Mrs. Manuel E. Truehaft
Mr. & Mrs. Robert N. Zanville
Mr. Harry Zanville
Mrs. Walter Wood
Mrs. Daniel Starsky
Mrs. Jerome Starsky
Mr. & Mrs. Max Britz
Mr. & Mrs. H. Moss
Mr. & Mrs. Milton Kalniz
Mr. & Mrs. Horace Lurie
Miss Lillian Greenberg
Mr. & Mrs. Charles Kohler
Mr. & Mrs. Louis Sharp
Mr. & Mrs. Wm. Delon
Mr. & Mrs. Wm. Weiss
Mr. & Mrs. Henry Greenberg
Mr. & Mrs. M. L. Gelman
Mr. & Mrs. Simon Karp
Mr. & Mrs. Sam Feldstein
Mr. & Mrs. Sam Mitchell
(in memory of Mr. John Daniels)
Mdw. N. Davis Post #546 Aux. of American Legion
Ruth Helen Klein Y 3/c
Mr. & Mrs. Abe Goodman
Mr. & Mrs. Louis Zanville
Mr. & Mrs. Morris Karp
Mrs. Adolph Blitzer
Mrs. Wm. Howard Fingerhut
Mr. & Mrs. Wm. Horowitz
Mr. & Mrs. Sol Marenberg
Mr. & Mrs. George Walker
Capt. & Mrs. Leo Feldstein
Mr. & Mrs. Joe Topper
Mr. & Mrs. Edwin Swolsky
Mr. & Mrs. Wm. Hirsch
Hyman London
Mr. & Mrs. A. J. Conn
Mr. & Mrs. Isadore Mitchell

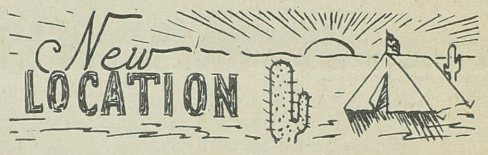

Max Wexler, Buckley Field, Denver, Colo.
Ralph Worshtil, Ft. Belvoir, Va.
Lt. Walter Greenson, Colorado Springs, Colo.
Howard Kaufman, Camp Shelby, Miss.
Pfc. Morris Rabinowitz, Camp Polk, La.
Pfc. Daniel Steingroot, Camp Van Dorn, Miss.
Sgt. Sidney Greenberg, Dyersburg, Tenn.
S/Sgt. Henry Weiman, Camp Shelby, Miss.
Harmon J. Rusgo, Camp Hood, Tex.
Jack N. Gadel, Ft. Belvoir, Va.
Morris Altman, Ft. Benning, Ga.
Cpl. Ben Shenofsky, Westover Field, Mass.
Morris Paris, France
Pfc. Morris Goodman, Camp Bowie, Tex.
Major David M. Bernsteen, France
Cpl. Harry Wexler, New Guinea
Lt. Joe Linver, Kansas City, Mo.
Emanuel Fishler H.A. 2/c Long Beach, Calif.
Ben Illman H.A. 2/c Long Beach, Calif.
Jack Schwartz, Camp Bowie, Tex.
Lewis Basch, Long Beach, Calif.
Pfc. Eliot Davis, France
Capt. Martin Parcel, France
S/Sgt. Leonard S. Marenberg, Holland
Bernard Garfinkle, Belgium
Pfc. David B. Rosenberg, France
Cpl. Lewis Marenberg, New Guinea
Robert Lieberman, France
Cpl. Louis Hershcovitz, Italy
Bedford Goldstein, Italy
Phil Papurt, India
Marvin Papurt, England
Abe Papurt, New Guinea
Sam Kaplan, France
Lt. George Pincus, Alamacordo, N. Mex.
Pfc. Louis Lublin, Belgium
Philip Levy, England
Al Lebovitz, Egypt
Pfc. Sidney Bauer, Camp Grant, Ill.
Sgt. Morris Schindler, England

Lt. PHILLIP L. MILLER is at a medical base hospital in New Guinea.

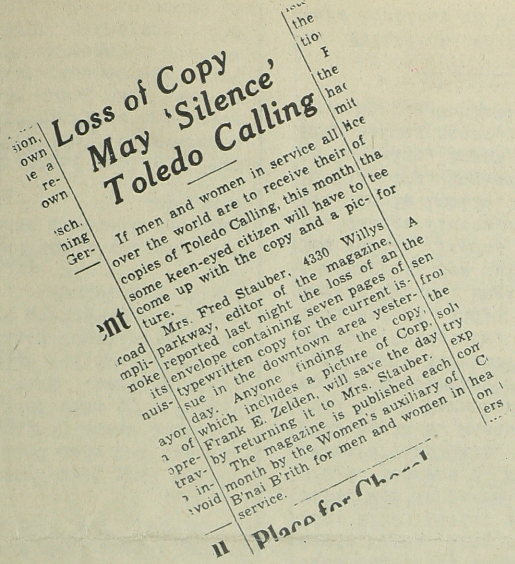

Loss of Copy May 'Silence' Toledo Calling

If men and women in service all over the world are to receive their copies of Toledo Calling, this month some keen-eyed citizen will have to come up with the copy and a picture.

Mrs. Fred Stauber, 4330 Willys parkway, editor of the magazine, reported last night the loss of an envelope containing seven pages of typewritten copy for the current issue in the downtown area yesterday. Anyone finding the copy, which includes a picture of Corp. Frank E. Zelden, will save the day by returning it to Mrs. Stauber.

The magazine is published each month by the Women's auxiliary of B'nai B'rith for men and women in service.

TOLEDO CALLING

2019 Horton St., TOLEDO 2, OHIO

Sec. 562 P. L. & R.

Postmaster: If addressee has removed, and new address is known, notify senders on FORM 3547, postage for which is guaranteed.

Toledo Calling

A MONTHLY NEWS LETTER OF WHAT IS HAPPENING TO TOLEDOANS ★ DEDICATED TO OUR MEN AND WOMEN IN THE ARMED FORCES ★ PUBLISHED MONTHLY BY B'NAI B'RITH WOMEN'S AUXILIARY NUMBER 398.

VOL. 2, NO. 11 ★ TOLEDO, OHIO ★ ANNA KLINE STAUBER, *EDITOR* ★ NOVEMBER, 1944

Front Line Service Men

U. S. Army Corp Photo

AN VIII AIR FORCE SERVICE COMMAND STATION, ENGLAND --- Discussing the merits of enemy ammunition, two German shells which were brought to England from the continent, are Private Nathan Steinberg, 23, pictured holding a shell, and Private First Class Wayne Stambaugh, both of Toledo. Both are performing essential ground tasks in support of the actual aerial offensive waged on a round-the-clock basis. It is at this air depot that allied fighter planes receive repairs and servicing between rounds with the Luftwaffe.

The son of Mrs. Sarah Steinberg, of 2221 Jerome Street, Private Steinberg entered the service in November, 1942, and received basic training at Teaneck, N.J. He was later stationed at Truax Field, Wisconsin, before leaving for overseas duty in February, 1944. Now in an administrative capacity at this base, Private Steinberg was formerly employed by the Spicer Manufacturing Company.

Private Stambaugh, the son of Mrs. C. Stambaugh, 849 Wright Avenue, joined the forces in April, 1943, and received his basic training at Greensboro, North Carolina. He left for overseas assignment in October, 1943. His wife, Mrs. Virginia Stambaugh, lives at 1327 South Avenue. Now with a divisional supply unit, he was formerly with the Community Traction Company.

Supply Sergeant

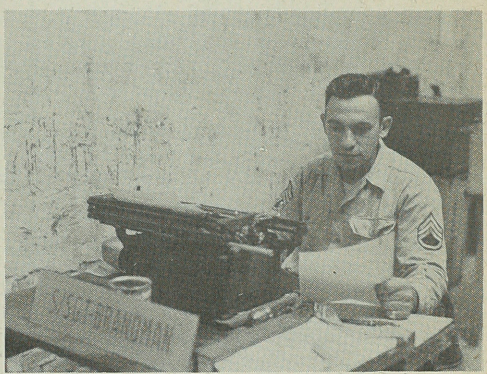

S/Sgt. Abe Brandman, APO 650, Italy, is supply sergeant for a veteran QM Co., at an advanced base of the 12th A.F.S.C. He has been overseas for more than two years, and has served in the United Kingdom, North Africa, Italy, and Corsica. He was awarded two battle participation stars for his European African Middle Eastern campaign ribbon.

Abe successfully completed the Quartermaster course at Fort Warren, Cheyenne, Wyo., and was stationed at El Nagora, New Mex.; Boise, Idaho; Trenton, N.J.; and Richmond, Va., before going overseas.

He went to Woodward and the University of Toledo, and worked for Ben's Auto Parts before donning a uniform in March, 1942. Abe recently met Marvin Markovitz in the group which replaced his in Corsica. His wife, the former Evelyn Rappaport, is studying at Ohio State University, Columbus.

Adams, Cherry,
Old St. Clair;
Franklin, Summit
Still are there;
Superior street
And Erie too,
Spielbusch
Canton avenue.

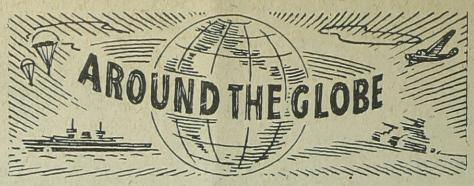

Madison and
Collingwood;
Lanes you loved
And understood;
Alley, street
And avenue
Waiting for a
Glimpse of you.

First Lt. MARY FRANCES GOLDMANN, WAC, is in England helping compile data for a history of the war in the ETO. She's been overseas since August, and recently visited Paris.

Pvt. SHELDON KUTCHER is studying at Chanute Fd., Ill.

Sgt. ISADORE LEIBOVITZ, who attended New Year services in Lieges, Belgium, is now somewhere in Germany.

Pfc. CHARLES LESSER, fully recovered from his wounds, and his brother, Pvt. EUGENE LESSER, are both in France.

When he crossed the Equator, Ens. MILFORD M. ROMANOFF'S hair was shaved off, and a month later he had inch-long tresses, meaning he won't need a barber for some time.

Marine Pfc. MELVIN HARRIS enriched the phone company by calling Toledo from the state of Washington after two months at sea.

Air Student IRVING MINDEL has been switched to Carlsbad, N. Mex., the camp the Toledo Auxiliary of B'nai B'rith has "adopted" to serve.

T/3 WILLIAM EPSTEIN spent four days with SAM ROGOLSKY in England, latter coming there from France.

Capt. SAM FRIEDMAR, Camp Polk, La., finished a 3-month course in X-ray in Memphis, Tenn.

In France Capt. MARTIN PARCEL, is practicing his German on Nazi prisoners and his French on the natives.

Pvt. ABE (Honey) PAPURT, New Guinea, complains there are no girls in grass skirts. He'll learn!

LOUIS RAPPAPORT, Italy, has organized a basketball team from his division.

Warrant Officer (j.g.) HOMER R. COHEN, Germany, was taking a bath in his helmet (cigar in mouth) and had just finished soaping himself when bombing started. He grabbed his helmet and jumped into the nearest foxhole before starting to cuss.

T/5 LOUIS A. ROGOLSKY recently met Capt. DAN GARDER, a finance officer, and Pfc. ACKY ELLISON, in New Guinea. Latter refused to buy a native baby for two bob. Sgt. ALFRED BLUMENTHAL sent souvenirs home from Bougainville.

In the South are: Sgt. JACK BRANDMAN; S 1/c MONROE (Buddy) JAFFEE; and Capt. BERT SELIGMAN, now back in Hawaii after serving in Saipan.

Sgt. HARRY LUBLIN is in the finance office at Battle Creek, Mich.

Cpl. PHILIP BLITZER is now an aerial gunner with a B-24 Liberator bombardment group, 15th A.A.F., Italy.

In Augusta, Ga., Lt. SIDNEY SCHALL met Pvt. LEO YOURIST.

Guarding Jap prisoners en route to Australia is Pvt. MARTIN KOHN'S job as M.P.

Lt. LOUIS MARENBERG, Paterson, N. J., is in engineering training school.

Australian sidewalks felt awfully good to Seabee IRVING ABRAMS, C.C.M., after a stay in New Guinea.

Pvt. ROBERT F. LIEBERMAN, injured in France on Sept. 14, is fully recovered from leg wounds and back with a tank battalion. He's worn khaki for almost three years, and used to work at Spicer.

Among those in Germany are: S/Sgt. LEONARD S. MARENBERG and Maj. JOSEPH B. EDELSTEIN, with the First Army.

Lt. ROBERT BARON, APO 350, Belgium, has sent home numerous souvenirs, including German equipment and French perfume. (We prefer the latter to the former, personally!)

Capt. MORRIS SHALL, Toledo, and Maj. CHARLES SNYDER, Manor, Pa., aided in the delivery of a son to a French farmer, Child was named "Charles Morris" by the grateful parents.

Dashiel Hammett, "Thin Man" author, and Lew Valentine, the original "Dr. I.Q." of the airwaves, are stationed in the Aleutians with Sgt. MARTIN THAL.

S/Sgt. SOL ARNOVITZ met PAUL BELKIN in Hawaii.

SEYMOUR J. HARRIS, Navy V-12 unit, has been admitted to the U. of Cincinnati college of medicine.

Briefs from the Record

S 2/C David Davis, a prisoner since Pearl Harbor, has been reported well and safe, after a year and a half of silence.

Lt. Milton Cohen has joined the Caterpillar Club. Co-pilot of a troop carrier plane, Lt. Cohen and crew were ordered to jump after their ship lost an engine and a fire started in the cockpit, during an invasion over Holland. Milt has the Air Medal, Bronze Battle star, Distinguished Unit badge.

Cpl. Sherman Goldstein, First Army, sent home the Purple Heart, but has recovered and is back in action in Germany. He was in the invasion of France, Belgium, and Holland.

Major Edward Rosenbaum, husband of Davida Naftalin has the Bronze Medal for meritorious service in France.

Pfc. Seymour Goldstein, South Pacific, has been returned to the U. S. for reassignment, and is wearing the Combat Infantry Medal for exemplary conduct on New Georgia and Bougainville, the battle ribbon with one star, the Asiatic Pacific ribbon, and American Defense ribbon.

Lt. Harry Marcus, Jr., formerly of Toledo, has been awarded the Distinguished Flying Cross, and also has the Air Medal and four Oak Leaf clusters. During a raid against a Messerschmitt plant in Leipzig, the plane below his received a direct flak hit. It reared up and its rudder tore into his wing and the two planes locked tightly together. Both began plumeting earthward, with Lt. Marcus struggling with the controls Finally his plane was freed while the other one kept falling. The impact had torn the oxygen masks from the faces of his crew, all of whom were unconscious.

AROUND THE GLOBE

On special guard duty in France is Pvt. ALEX GOLDBERG.

Sgt. BURT SILVERMAN is recruiting WACs in state of Washington.

Pfc. PHIL HELD, South Pacific, following an illness, was transferred to special service and is master of ceremonies at entertainments.

Enjoying his work, Pvt. STANLEY NATHANSON, 5th Army, Italy, is now in the bacterial detachment of a general hospital.

RICHARD TRATTNER and MARSHALL W. SELIGMAN are among the latest sworn into the A.A.F. enlisted reserve.

HEART THROBS

Weddings include:

Bette Elaine Moyer, Toledo, to Lt. Joseph H. Waxer, Milwaukee, on Oct. 7, in Toledo.

Belle Leafe, Canton, O., to Emanuel Wishnewitz, Toledo, on Nov. 5.

Marilyn Rusgo to Seymour Swartz, Toledo, Oct. 22.

June Miriam Billstein, Toledo, to Edwin Mendel, Little Rock, Ark., in St. Louis, Oct. 9.

Annette Friedman to Sanford Schwartz, in Toledo, Oct. 29. He was formerly with 37th Infantry Division.

Goldye Chasin, Toledo, to Benjamin I. Meltzer, Syracuse, N.Y., in Toledo, Nov. 19.

Frieda Kaminsky and S/Sgt. Howard Berger, Fostoria, O., in Toledo, Oct. 24. He recently returned from Europe with the Presidential Citation.

Ruth Rising, Caison, Okla., to Cpl. Edmund Wile, on Sept. 24.

New parents are:

Lt. (j.g.) and Mrs. Joe Linver, a son, born Sept. 20 in Kansas City, Mo. Joe is at Pt. Hueneme, Calif.

Lt. (j.g.) and Mrs. Mason Baer, a son, born in Newark, N.J. He recently returned from overseas duty.

Lt. (s.g.) and Mrs. Richard C. Eppstein, a girl, born Oct. 21. He's on active sea duty.

MORTON R. COHN, Monroe, Mich., graduated from A.A.F. navigation school, Hondo, Tex., and was made a 2nd Lt.

David Morgan received an alternate's appointment to Annapolis Naval Academy and is now in Bainbridge, Md. Naval Prep School.

Cpl. MYRON A. KOZMAN is with a camouflage unit in France. While in England his unit camouflaged Gen. Eisenhower's headquarters.

Staff This Issue

Staff This Issue:

Editor: Anna Kline Stauber

Assistant Editor: Mrs. Edith Schindler

Circulation Manager: Mrs. Max Schwartz

Reporters:
Mrs. Betty Beren
Mrs. Harry Fishman
Mrs. Irving Fromkin
Mrs. E. J. Goldberg
Mrs. Cyrus Jaffee
Mrs. Ormande Levi
Mrs. Milton Schoenbrun
Mrs. Max Schwartz
Mrs. Jack Stein
Mrs. Sam Weiss
Mrs. Wilfred Williams

Mailing Staff for October issue:

Mrs. Sam Ackerman, Mrs. Betty Beren, Mrs. Phil Hening, Mrs. Sidney Friedenthal, Mrs. Harold Pintis, Mrs. Alfred Levison, Mrs. Calvin Lieberman, Mrs. Samuel Rothman, Mrs. David Schoenbrun, Mrs. Max Schwartz.

B'NAI B'RITH WOMAN'S AUXILIARY

OFFICERS

Mrs. Samuel Kasle ..... *President*
Mrs. Albert Brown ..... *First Vice President*
Mrs. Calvin Lieberman ..... *Second Vice President*
Mrs. Joseph Feerer ..... *Third Vice President*
Mrs. Mike Schall ..... *Corres. and Rec. Secretary*
Mrs. Maurice Marenberg ..... *Treasurer*
Mrs. Jack Stein ..... *Financial Secretary*
Mrs. Edith Schindler ..... *Historian*

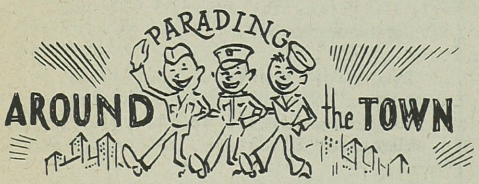

Cpl. Abe Wilensky, Camp Shelby, Miss.
Abe Zaft, Coxswain 3/c (serving at sea)
Pfc. Samuel Ganden, Camp Shelby, Miss.
Capt. Lawrence Rayman, S.W. Pacific
Lt. Eugene Wasserman, New Guinea
David Boxman, S 1/c USCG, F.P.O., N.Y.
M/Sgt. Nathan Schwartz, Camp Stoneman, Calif.
Lynn Lubell, Great Lakes, Ill.
S/Sgt. Sam Sells, Camp Livingston, La.
Cpl. Bennie Shall, Buffalo, N. Y.
Alfred Berkowitz, S 2/c, F.P.O., San Francisco
Cpl. Oscar Hoffman, Chanute Fd., Ill.
S 2/c Seymour Doctor, New Foundland
Pvt. Marvin Berman, Camp Rucker, Ala.
A/S Howard Neal Karp, Granville, Ohio
Elliot Latez, Petty Officer, Seward, Alaska
Pvt. Max Spanglet, Ft. Lewis, Wash.
Lt. Roland Ginsburg, Wilmington, Del.
Pfc. William Green, Crane, Ind.

New Circulation Manager

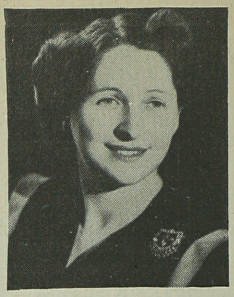

Mrs. Max Schwartz, who some of you boys will remember as Mildred Marenberg who attended Scott and Libbey High Schools, succeeds Mrs. Calvin Lieberman as Circulation Manager of Toledo Calling.

Mrs. Schwartz is a charter member of the Auxiliary and despite the fact that she is the mother of three young children has found time to act as a reporter and assited in many of the Auxiliary's projects.

She has two brothers in the service; S/Sgt. Leonard Marenberg now in Germany and Lt. Lewis Marenberg in Florida.

Praise For G. I. Joe

G.I. Joe is a funny lad
Who raises hell when he gets mad,
But he is the lad who stands between
The things we love and Adolf's dream.

He lives in mud and sleeps with rain
And eats cold rations once again.
Nobody tucks him into bed
Or runs a hand through his tousled head.

His shoes are dirty, he needs a shave,
He lies in his hole as if in a grave,
And he presses his face against it tight
When the German mortars crash at night.

His dad's not there to hold his hand
(His daddy never could understand
How he raised a kid who could take such stuff,
For the kid could take it twice as rough.

His clothes are dirty. He has as well
A distinctly masculine gamy smell.
But he is the lad who stands between
the things we love and Adolf's dream.

He does not question his country's right
to put him smack into the fight.
He doe's not know just how it started
Or quite how he and his gal were parted.

He only knows there's a job to do
And he'll be damned glad when he gets through.
Oh, what a world we wish for him
When his ears have forgotten the battle din.

Good hot water -- a tub -- we hope,
Fourteen bars of perfumed soap!
Brand new clothing -- the very best,
A lavender tie and a purple vest,
A chicken dinner, a feather bed
And a fortnight to rest his weary head,
And friends who'll remember the G.I. kid
And the simply amazing things he did
When he was the lad who stood between
The things we love and Adolf's dream.

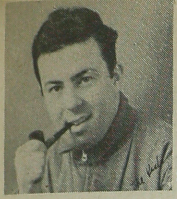

Letter of The Month

Dear Toledo Calling:

Here it is on one of those dark, dreary days when a fellow gets to thinking of home and friends he left behind. Before going on duty for the night I thought I would drop you a line. I have been receiving Toledo Calling since its first issue. The Blade comes to me regularly, but Toledo Calling is top on the list.

In the August issue I came across the article by Albert M. Brown. He seemed to hit the point about our memories. Yes, many times I have recalled my happy days at the J.E.L. with the Banner Boys, A.Z.A. and gym classes and most of all the old traditional rivalry between the KIX and Lambda Chi on the basketball floor.

How about the dances with "Mutty" Teman's band? Those were the days! We can't forget the "Matzo Time Review" and the Purim ball. Let's keep those memories in a spot in our minds and keep this job up until those memories can be an actuality again.

Our outfit arrived here on D day plus one. We have had four commendations already and hope to have more. Just recently we were informed that we are in the top of having AckAck records. We have been given the Bronze Star award for performing on missions.

The most thrilling thing I have had happen to me while in France was our New Year Services. It was a very rainy day and we searched miles for a Jewish chaplain. About two hundred Jewish boys attended. After the serman the chaplain remarked that one day prior to the services the Germans were on that very soil we stood on. If Hitler knew that he would probably be provoked. There are a few synagogues in town but were in not condition to use.

I ran across a Jewish chap who missed the purge, why, I didn't ask. Some of the stories he told were inhuman and unfit to repeat. Could these so-called supermen be that way when I, with my own eyes saw them shirk and whimper like puppies when an American soldier approached? It must be the old story similiar to the wolves. I get a great kick out of seeing these "supermen" run. Run, yes, and very far. Well, I must close for now, hoping I can see Toledo soon. Say hello to the gang for me.

Au revoir,
Cpl. Louis Fishman

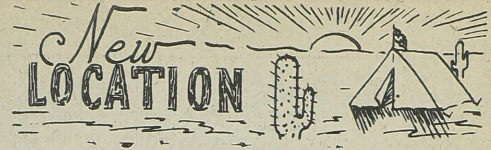

Cpl. Kenneth A. Stone, Camp Atterbury, Ind.
Lt. Irving Igdalof, Bluethenthal Fd., N.C.
Stanley Yaffee, Camp Cooke, Calif.
T/Sgt. Meyer Teitlebaum, APO 246, San Francisco.
Sgt. Jack Frank, APO 17113, N.Y.
Pfc. William Fingerhut, APO 94, N.Y.
Milford Myers, APO 261, N.Y.
William Skutch, APO 261, N.Y.
Lewis Heilburn, APO 13095, N.Y.
T/4 Norman M. Dolgin, APO 17130, N.Y.
Sgt. Morris Schindler, APO 551, N.Y. (England)
Lt. Faye Kohn Ryherd, APO 149 (Belgium)
Capt. William Molle, APO 595
Pfc. Samuel Ganden, Camp Shelby, Miss.
Pfc. Alex Felstein, APO 449, N.Y. (England)
Abe Felstein, APO 35, N.Y. (France)
S/Sgt. Jack Wohlstadter, Ft. Jackson, S.C.
T/Sgt. Benjamin Wholstadter, APO 403, N.Y.
S 2/C Lawrence Venig, Hawthorne, Nev.
Sgt. William Green, France
Cpl. Sherman Goldstein, Germany
Pvt. Alex Goldberg, APO 562, N.Y.
Pfc. Albert Silverman, APO 447, N.Y.
Cpl. Stanley Oberlin, APO 758, N.Y.
Pvt. Sidney D. Cousins, APO 104, N.Y.
Pfc. I. Cooperman, Camp Claiborne, La.
Pvt. Mendel Eiser, Camp Polk, La.
Pfc. Marvin D. Adler, Camp Crowder, Mo.
Lt. Dan Kasle, Camp Lee, Va.
Pvt. Abraham H. Selrenik, Ft. Ord, Calif.
Pvt. Sheldon Kutcher, Chanute Fd., Ill.
Sgt. Phil Papurt, APO 627, N.Y.
Pvt. A. R. Papurt, APO 711, San Francisco
S/Sgt. Marvin A. Papurt, APO 558, N.Y.
S 2/C Seymour Doctor, F.P.O., N. Y. (Newfoundland)
S 2/C Alfred Berkowitz, F.P.O., San Francisco
Pvt. Abe Felstein, APO 35, N.Y. (France)
Pfc. Alexander Feldstein, APO 449, N.Y. (France)
Pfc. Phil Held, APO 442, San Francisco
Pvt. Stanley Nathanson, APO 425, N.Y.
Pfc. Stanley Gould, Patterson Fd., Ohio
A/C Lewis N. Osterman, New Haven, Conn.
Pvt. Jerome Hyams, APO 35, N.Y.
Ens. David Mostov, New York City
Pfc. Albert Silverman, Ft. Jackson, S.C.
Richard Kaplin, S 2/C, FPO, N.Y.
Pfc. Carl Schwartz, APO 339, N.Y.
Pvt. Jerome Ack, APO 17126, N.Y.
S/Sgt. Arthur W. Faudman, Ft. Benning, Ga.
Pvt. Sam Fishburn, Santa Barbara, Calif.
S.F. 1/c Ben Greene, Davisville, R.I.
Pfc. William Green, Crane, Ind.
Pvt. Daniel Steingroot, Camp Van Dorn, Miss.
Lt. Henry Zanville, APO 26, N.Y.
Pvt. Gerald Singer, APO 17172, N.Y.
Lt. Sam Webne, APO 873 (France)

Back in Civvies

Ralph Worshtil, Howard Esch, Jack Fingerhut, Joseph "Nemo" Wexler. Isadore Berkman

SCHIN-DIGS

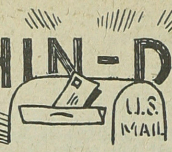

by Edith Schindler

Oct. 9--Before Ben Green S.F. 1/c joined the Seabees, he was in Latin America for 3 years as a construction foreman for the army engineers. Recently he was sent to Davisville, R.I., for combat training. He wants his many friends to get in touch with him, so ask us for his address.

Oct. 10--Cpl. Herbert Perlis hasn't missed a single issue of Toledo Calling since its birth in March, 1943. He's now at Newport News, Va.

Oct. 11--Sleeping quarters of Arnold A. Sells S 2/c, were mussed up a bit when his vessel received seven direct hits from shore batteries off the coast of Saipan. Personnel had to wait on land while repairs were made.

Oct. 1--Sgt. Morris L. Schindler, met Louis Gutowitz in a mess hall in England, and is keeping his eyes open for others from Toledo.

Oct. 2--T/Sgt. Sol C. Goldman, Marine, claims to be "our best customer." During his 'wanderings' at busy war-fronts he has met Mickey Tietlebaum and Capt. Bert Seligman.

Oct. 11--Hospital in which Lt. Faye Kohn Ryherd is stationed was a pre-war Belgian convert that served as a famous finishing school for girls, a welcome contrast to tents. Faye was in France a week after D-day. Her husband, now an aviation instructor at Randolph Field, Tex., is the only officer of his squadron to come home alive.

Oct. 18--Harry Tarschis, Sp 1/C, has been moving around a lot the past few months, and is temporarily at Jackson, Miss.

Oct. 20--Returning to the states on rotation, Pfc. Samuel Ganden became engaged to Dorothy Salzman while in Toledo. He and Abe Wilensky met in Toledo, and both were assigned to Camp Shelby, Miss. They are Lambda Chis.

Oct. 25--After completing studies at Airline school, Homestead, Fla., Lt. Sam M. Shopneck has been flying in the Pacific area, evacuating wounded from the Islands to the United States. The joyous expressions of his passengers when they see San Francisco are indescribable. Sam says 'hello' to all his buddies. He parks at Hamilton Fd., Calif.

Oct. 28--Pvt. Mendel Eiser, a patient in Regional Hospital, Camp Polk, La., is recovering from an operation which required 60 days of rest in bed. He's been in uniform over a year.

Oct. 19--After a brief stay in India, Sgt. Phillip A. Papurt flew to China, which he liked better. Some of the younger people there, he said, could be planted on the campus at Toledo U. and go entirely unnoticed, they look so much like us, except for a slight Oriental expression.

Oct. 29--Half of the three years which Cpl. Harold Abramson spent in service has been overseas. He participated in both the Italian and French invasions. Some men from special service recently made a recording of a gun in action and of Harold's voice, to be sent to the States for a re-broadcast.

Oct. 29--Lt. Sam Hershman is proud to be a member of a division which has set a fine record in operations since D-day across France, Belgium and now in Germany. Though Sam isn't a native Toledoan, having lived here two years before entering the army, he says he was fortunate in making a great many friends in our town to whom he sends regards.

Nov. 8--S/Sgt. Milton H. Tarloff has started on a tour of the country with the "Winged Victory" show and expects to be jumping around every week or two.

Yours letters in appreciation for Toledo Calling are to us what the medals you receive are to you. Keep us on the mailing list by letting us have your new addresses, and give us news about yourself in exchange for the news we send you. Send all letters to Toledo Calling, c/o Edith Schindler, 2019 Horton St., Toledo 2, Ohio.

Skip this if you've read it before:

The colonel was outraged. He stopped his jeep in the palace gardens at Caserta, Italy, and pointed to a sign hung round the neck of a statue of a marble goddess.

"That sign has no business there," he snapped at the M.P.

"Yes, Sir," replied the M.P., removing the sign, which read "Slippery Curves." The colonel's jeep roared off down the road and promptly skidded into the ditch.

"Shall I replace the sign?" asked the M.P.

Our timing may not be good, but our wishes for a Merry Chanuka come to you now, with the hope that in 1945 you'll all be home with us again.

Toledo Calling Donor List

We Are All Grateful

The past three issues of Toledo Calling have contained the names of contributors who want you to continue receiving our publication. Their generosity has resulted in the collection of more than $1,000 for this purpose, in individual sums ranging from 50 cents up to fifty dollars.

Though we all hope the war will be over and the need for our work eliminated before that time, this campaign has assured payment of printing and mailing costs of Toledo Calling for another year or so.

We of the Women's Auxiliary of B'nai B'rith are grateful for this financial aid, and we feel that you share our sentiments. If you know any of the donors, why not drop them a line telling them your appreciation? It'll just take a minute -- less time than it took them to send us the funds.

Additional contributors to Toledo Calling

Mr. & Mrs. Norman Cohen
Mr. & Mrs. A. H. Billstein
Mr. & Mrs. Hersch Schindler
Mrs. Pauline Hirsch
Mr. & Mrs. Wm. Reinstein
Mr. & Mrs. Martin Miller
Mr. & Mrs. Aaron Moore
Mrs. Carl Schwartz
Mr. & Mrs. Joe Berman
Mr. & Mrs. Sam Wasserstrom
Mr. & Mrs. Sol Rappaport
Mr. & Mrs. Robert Levy
Mr. & Mrs. Harry Seitz
Mr. & Mrs. Abe Kigel
Mr. & Mrs. Joe Applebaum
Lt. Harry Goldberg

Irwin Dorf, S.W.Pacific, to Chief Yeoman
Richard C. Epstein, c/o F.P.O. San Francisco, Calif. to Lt. (S.G.)
Silbert Freshman Norfolk, Va. to Chief Petty Officer
Alfred Goldman, Ft. Monroe, Va. to Supply Sgt.
Sherman Goldstein, Germany, to Cpl.
Sam Schall, Orlando Fla. to Capt.
Edward Arenson, Williamstown, Pa., to Lt. (S.G.)
Marvin Papurt, A.P.O. 558, N.Y. to S/Sgt.
Milton Kander, F.P.O. San Francisco to Y 3/c
Harry Lublin, Battle Creek, Mich. to Sgt.
Ivan Zetomer, France, to T/5
Harry Wolman, Lawrence, Kansas to PhM 1/c

Auxiliary Aids Russians

Left to right: Mrs. Myra Wheeler, Mrs. Harry Goldman, Mrs. Ormonde Levi, Mrs. Saul Swartz, Mrs. Abraham Cohen, Mrs. Henry Greenberg, Mrs. Sam Parnes and Mrs. Sam Kasle.

Through the generosity of the membership of B'nai B'rith Women's Auxiliary #398 the Russian War Relief committee headed by Mrs. Ormonde S. Levi aided by Mrs. Harry Goldman, Mrs. Henry C. Greenberg, Mrs. Herman Hersh, Mrs. Sherwin Kripke, Mrs. Alfred Levison, Mrs. Mitchell Liberman, Mrs. Sam Swartz, Mrs. Samuel Parnes, Mrs. Harold Pintis, Mrs. Walter Treuhaft, Mrs. Sam Weiss, Mrs. Wilfred Williams, and Mrs. Harry W. Stark successfully collected the sum of $295.00, enough money to furnish 118 utility kits containing household articles to be distributed to the civilian population of Russia. Mrs. Myra Wheeler, local secretary of Russian War Relief, was highly pleased and extended her thanks to our organization and its members through our president Mrs. Sam Kasle.

Rabbi Seligman for the past two years has been acting rabbi at Temple Bethel, Niagara Falls, N.Y. Two brothers, Cpl. Phil in England and S/Sgt. Hy at Van Dorn, Miss., are also in the service.

Rabbi William Seligman who recently graduated from the Hebrew Union College has become a Chaplain in the army and is stationed at Fort Devens, Mass.

Harry A. Entine, general chairman of the United Jewish Fund in Toledo, has named A. J. Levine and Jules D. Lippman as Vice chairmen. Drive began Nov. 26.

You may be busier than usual, but take time to write that long-looked-for letter to your folks back home. A few minutes on your part may save them many hours of heart-ache. As Kate Smith says, "If you don't write, you're wrong."

Sports Parade
by Joe Gallon

Toledo High School attendance has broken all time records. The Libbey High School's Golden Cowboys, drawing the acclaim of the entire city as the best football team in the school's history, has offered a challenge to a postseason game but to date other schools have failed to find a date for the City Champions. In two of the Libbey games the crowds numbered over 12,000 and on each ocassion the Cowboys thrilled the fans with their perfect running and passing which was the best seen for many years.

Rollie Boldt, long prominent figure in local sports circles, was named basketball coach at the University of Toledo. Boldt, who starred as a player with the Woodward High team in the early 20's later gained prominence as a player and coach in professional competition. David Connelly, athletic director, gave Boldt the go sign. Former Coach Burl Friddle, after two seasons of basketball coaching, resigned the position early last summer. The new All-Civilian Squad have slated 12 tilts for the season of 1944-45. They will not be on a major scale, as in former years.

Thousands of Toledoans have their ducats and gasoline coupons in their vest pocket put away, ready to visit Columbus on Saturday, November 25th when the Ohio State University's football powerhouse will meet the Ann Arbor Wolverines.

Ohio State has won all of their games and chances are that they will end the 1944 season undefeated -- so far the Bucks have made all opposition look foolish.

TOLEDO CALLING

2019 Horton St., TOLEDO 2, OHIO

Sec. 562 P. L. & R.

Postmaster: If addressee has removed, and new address is known, notify senders on FORM 3547, postage for which is guaranteed.

Toledo Calling

A MONTHLY NEWS LETTER OF WHAT IS HAPPENING TO TOLEDOANS ★ DEDICATED TO OUR MEN AND WOMEN IN THE ARMED FORCES ★ PUBLISHED MONTHLY BY B'NAI B'RITH WOMEN'S AUXILIARY NUMBER 398.

VOL. 2, NO. 12 ★ TOLEDO, OHIO ★ ANNA KLINE STAUBER, *EDITOR* ★ DEC.'44-JAN.'45

Citations and Awards

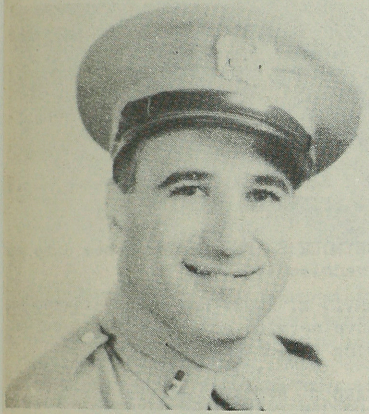

Chief Warrant Officer Homer R. Cohen has received the Bronze Star Medal for heroic achievement in combat. He is a member of the Third Armored division and was cited for assuming the duties of a battalion officer between June 29 and 30. He received the award for service in support of combat operations against the enemy in France and Germany.

Lt. Merle R. Rubins recently received his second Oak Leaf Cluster.

Lt. Jack Kaminsky, bombsight maintenance officer with a bombardment group in Italy, received the Distinguished Unit badge following a mission over Stayr, Austria.

S/Sgt. Leonard Marenberg, APO 339, N.Y., has been awarded 3 stars for serving in three major campaigns, and is now in Germany.

Second Lt. Donald S. Teller, bombardier in a B-24 Liberator group, has been awarded the Air Medal with the Oak Leaf Cluster. He has flown combat missions against some of the most heavily defended Nazi installations, extending from France through to the southern Balkans. He was graduated from Toledo U in 1941 and is a member of KIX.

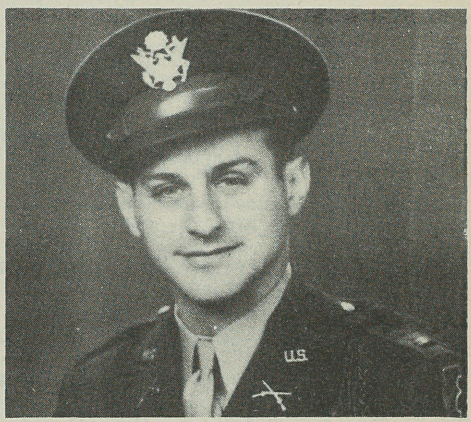

Capt. Reuben J. Soldinger has been awarded the bronze star for "meritorious achievement on the field of battle." He's with the Third Army, in the infantry, recently located in Luxembourg. Overseas since December, 1943, Reuben enlisted with the 37th division in September of 1940, going to O.C.S. at Fort Benning, Ga., where he was commissioned a second lieutenant. Before donning uniform he was with Meyer-Jonasson's store.

Pvt. Robert Lieberman, APO 758, N.Y., wounded in France, sent home the Purple Heart which he was awarded, to his mother.

Pvt. Eliot Davis, reported missing Oct. 2, 1944, has been returned to the American forces in an exchange of prisoners with the Germans during a six-hour armistice in the fishing village of LaMagour, France, according to the Associated Press from Paris on Nov. 24. Total of 79 soldiers from each force were exchanged. The report said the Americans were bearded, boisterous, and cheerful. Eight Germans rebelled, preferring to continue as prisoners of the Americans when they learned they would have to fight as infantrymen regardless of previous service affiliations, so eight others took their places.

Another year
Of passing time
With all its fear
Or hope sublime,
Hour and hour
Day and day —
Another year
Goes on its way.

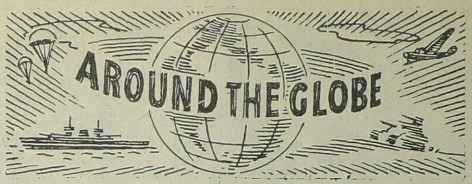

Another year
Of brighter hue
Dawns on earth
To bring to you
Returning peace,
A new born joy
To WAAC and WAVE
And warrior boy.

Major JOSEPH FISHLER, APO 305, Hq. V Corps Ordnance Section, N.Y., is believed to have been the first Toledoan of our faith to enlist in the Army, joining as a private the day after Thanksgiving in 1940.

After 14 months, Marine Pfc. MELVIN HARRIS, FPO, S.F., with three stars for South Pacific campaigns, spent two weeks in Toledo, during which his brother A/S Seymour Harris, of the U. of Cincinnati med school, came home for a few days to complete the picture.

Pfc. SEYMOUR GOLDSTEIN ate three eggs, sunny side up, for his first breakfast at home following 30 months with the 37th Division in the South Pacific. Veteran of New Georgia, Bougainville, and Munda, Seymour wears the combat infantryman badge above a double row of ribbons.

Among those in France recently were Cpl. ISADORE MARENBERG, APO 112; Capt. MARTIN PARCEL, APO 758, coming from Italy; Pvt. MORRIS PARIS, APO 562; Pvt. ROY S. GINSBURG, APO 447; and Pvt. BEDFORD GOLDSTEIN, APO 3, convalescing in a hospital after being injured.

TM 3/C ALFRED BERKOWITZ, FPO, S.F., helped save a buddie's life on his battleship, U.S.S. Chicago. Ordered to jump, Al and another sailor linked arms with a third who could not swim and all three leaped together.

S/Sgt. HAROLD JAFFEE, APO 558, N.Y., visits relatives in southern England while on leave.

Cpl. VIRGINIA KAUFMAN, APO 519, N.Y., was among the 350 WACS commended in England for their "outstanding job in handling work contingent with the Allied drive thru France."

Cpl. LEONARD FISHMAN, APO 562, N.Y., says his amphibious truck outfit is considered one of the best in the Third Army, with three battle stars.

Brothers Cpl. SEYMOUR KANDER, APO 133, N.Y., and Cpl. HERMAN KANDER had a reunion in London after more than a year's separation. Y 3/C MILTON KANDER has met several Toledoans in the South Pacific whom he never knew before.

Coxswain 3/C JOSEPH FINGERHUT and his brother Pfc. ISADORE FINGERHUT, APO 709, S.F., met on a South Pacific island, latter making the visit from Guadalcanal to see Joe after 2½ years of separation.

Lt. JAY SHUER is athletic and recreation officer on Ascension Island in the South Atlantic. His brother, Lt. BERNARD SHUER, APO 26, N.Y., is with the Third Army in Germany.

HAROLD PONEMAN, 1st. Lt. in the Reserve Army, passed the State medical board examination. He's an interne at Mt. Sinai Hospital, Chicago.

T/Sgt. PHIL LANG, APO 72, S.F., had 5 hours sleep in the first three days he spent in the Philippines.

Radioman 1/C EMANUEL LEVINSON is in charge of a recreation room at Seattle, Wash., where he met S 2/C PHYLISS JOELSON WEINTRAU

A/S IRVING MINDEL is in bombardier school at Carlsbad, N.Mex.

Sgt. JERRY SILVERBLATT, Camp Wheeler, Ga., met Capt. PHIL KATZ at Macon, Ga.

SK 3/C SEYMOUR S. PERVIN is on sea duty out of San Francisco.

Capt. MERVIN M. LEVEY has been released from active service and placed on reserve. He's living in Chicago.

Ens. EDWARD J. EPSTEIN, in the South Pacific, saw Ens. MILFORD ROMANOFF on a vessel which pulled alongside of his. Latter got okay to board Ed's ship for a bit of kibitzing.

Lt. (s.g.) RICHARD C. EPPSTEIN, FPO, S.F., planed to Chicago to see his wife and new baby daughter.

T/Sgt. WILLIAM EPSTEIN, APO 513, N.Y., thinks the fems in France aren't as good-looking as those back home.

Sgt. EUGENE FRESHMAN is at Kelly Fd., Tex.

S 3/C JOE JUDIS is attending QM school, Norfolk, Va.

Sgt. ISADORE LEIBOVITZ, APO 153, N.Y. sent home some silverware from Germany.

Pvt. SIDNEY COUSINS, APO 104, N.Y., is convalescing in a French hospital after action in Holland.

Correction: EDWARD PALASH, FPO, S.F., recently promoted, is S 3/C. Sorry we dint print it right the first time, Ed!

Sgt. MORTON STEINBERG and Cpl. BERTON KAPLAN, both with APO 16427-A, N.Y., met on a transport bound for India.

Briefs from the Record

Brothers in Arms.

The Jewish Brigade, all volunteers from Palestine, now serving with the British Army, is the first to be organized for actual combat, and contains no Arabs as do the service troops of other Palestine regiments. Few of them are natives of Palestine, but come from at least 35 different nations, a large percentage from Germany.

Commanded by Brig. Ernest F. Banjmain, born in Toronto, who cannot speak either Hebrew or Yiddish, the outfit is learning English. By agreement, true Hebrew is the accepted tongue, although many of them never heard that language before.

Since so many were born in central Europe, German would have been the most convenient common language, but they say it would be worth a man's life to utter a word of it. Only about half of them insist on kosher food, and their observance of the tenets of their religion varies widely.

According to Relman Morin, writer who visited the Brigade, the members are widely different in many respects, but all are welded together by their passionate hatred for Fascism and their equally passionate belief in the necessity for creating a nation of Jews in Palestine.

Rockets of the Toledo University are displaying marked improvement over their previous games, and have in their last three games bumped off some unbeaten teams.

Back In Civvies

Art Frankel, Norman Ture, Morris Altman, Joseph Altshuller, Ben Shenofsky, Robert E. Meisel, Archie Rubin.

HEART THROBS

Weddings include:

Sylvia Segal, Toledo, to Cpl. Robert Chasm, Aberdeen, Md., Sept. 2, in Toledo.

Lt. Louis Marenberg, Altus, Okla., married Helen Petty, Oklahoma City, July 1.

Engagements include:

Ida Steingroot to Leland S. Zeigler.

Dorothy Salzman to Pfc. Samuel Ganden, Camp Shelby, Miss., after 27 months overseas.

Ethel Marenberg to Cpl. Reuben Sussman, Alaska.

Selma Kale to Pvt. Isadore Cohen, Long Island, N.Y.

New arrivals include:

Daughter born to Cpl. (and Mrs.) Berton Kaplan, India, Nov. 28 in Toledo.

Daughter born to Lt. j.g. (and Mrs.) David Blitz, Chincoteague Island, Va., Nov. 25.

Daughter born to Cpl. (and Mrs.) Louis Marenberg, New Guinea, Nov. 21, in Toledo.

Lt. Merle R. Rubins, veteran of 52 missions over Germany, with his wife, surprised his parents, who thought he was in Italy, by coming to Toledo in mid-December. Merle has the D.F.C., the Air Medal with three Oak Leaf Clusters, a Certificate of Valor, and the Presidential Unit Citation. For 18 months he was overseas as a navigator. He's a graduate of Scott Hi, enlisting while at the U. of So. Calif.

Sgt. Fred Wernick, Fostoria, O., is "one of the most pleasant little guys I have met out here," reported Dick McGeorge, Blade writer in the So. Pacific. Dick wrote that Fred seemed to have a perpetual smile on his face. Yes, that's Fred all right.

Staff This Issue

Editor: Anna Kline Stauber

Assistant Editor: Mrs. Edith Schindler

Circulation Manager: Mrs. Max Schwartz

Reporters: Mrs. Albert Applebaum
Mrs. Irving Fromkin
Mrs. H. Fishman
Mrs. E. J. Goldberg
Mrs. Harry Gometz
Mrs. Cyrus Jaffee
Mrs. Sherwin Kripke
Mrs. Ormande Levi
Mrs. Harold Pintis
Mrs. Max Schwartz
Mrs. Milton Schoenbrun
Mrs. Jay Shuer
Mrs. Edwin Swolsky
Mrs. Sam Weiss

Mailing staff for November issue:

Mrs. Calvin Lieberman, Mrs. Alfred Levison, Mrs. Henry Greenberg, Mrs. George Goldman, Mrs. Harold Pintis, Mrs. David Schoenbrun, Mrs. Sylvia Berkowitz, Mrs. Max Okun, Mrs. Ralph Philips, Mrs. Leonard Marenberg, Mrs. Max Schwartz, Mrs. Joseph Linver.

To The Colors --

Joseph M. Friedlander, William Seligman, Martin H. Sitzman, Daniel C. Krosner, Harold B. Igdaloff, Marvin D. Adler.

S/Sgt. Martin Teman, Asbury Park, N.J.
Lynn Lubell, S 2/C, Newport, R.I.
S/Sgt. Jack Wohlstadter, Ft. Jackson, S.C.
Flight Officer Robert Eppstein, Lamoore, Calif.
Pfc. Sidney Blitz, Camp Pickett, Va.
Lt. Franklin Shore, Greensboro, N.C.
Pfc. David Moss, Sadalia Air Field, Mo.
Lt. Louis Marenberg, Altus, Okla.
Cpl. Oscar Hoffman, Chanute Fd., Ill.
Cpl. Reuben Sussman, Alaska
Radio Technician 3/C Sam Borman, Chicago, Ill.
Cpl. Sam Gerson, Jr., Ft. Knox, Ky.
Ens. Herman Mainwold, New Orleans, La.
Sgt. Sidney Greenberg, Dyersburg, Tenn.
S 2/c Bernard Kalniz, Pt. Hueneme, Calif.
Pvt. Abraham Selrenik, APO 15518, San Francisco, Calif.
Cpl. Seymour Goldstein, S. Pacific
Lt. George Pincus, Alamogordo, N.Mex.
T.M. 3/C Alfred Berkowitz, FPO, S.F.
Ens. Mark L. Levey, USNR, Boston, Mass.

B'NAI B'RITH WOMEN'S AUXILIARY

OFFICERS

Mrs. Samuel Kasle ..... *President*
Mrs. Albert Brown ..... *First Vice President*
Mrs. Calvin Lieberman ..... *Second Vice President*
Mrs. Joseph Feerer ..... *Third Vice President*
Mrs. Mike Schall ..... *Corres. and Rec. Secretary*
Mrs. Sherwyn Kripke ..... *Treasurer*
Mrs. Jack Stein ..... *Financial Secretary*
Mrs. Edith Schindler ..... *Historian*

Women's Auxiliary played host to hundreds of Toledoans at its annual Bazaar in the J.E.L. Building Sunday night, Dec. 3, selling fun, excitement, fortunes, bingo, turkey sandwiches, canned goods, and many other commodities to raise more than $900 for the various philanthropies supported by the B'nai B'rith, both national and local. Mrs. Reuben Kaplan was general chairman and Mrs. Joseph Feerer was co-chairman. Mrs. Charles Smith sold 150 tickets to rank first in salesmanship. Mrs. Lester Cannon won a $25 war bond door prize, and Mrs. Philip Kaminsky was winner of a crocheted purse which was raffled at the event.

Mrs. Samuel Ackerman is chairman of a recently formed sewing committee of the Auxiliary, which has made many useful articles donated to the Leo N. Levi Hospital at Hot Springs, Ark.

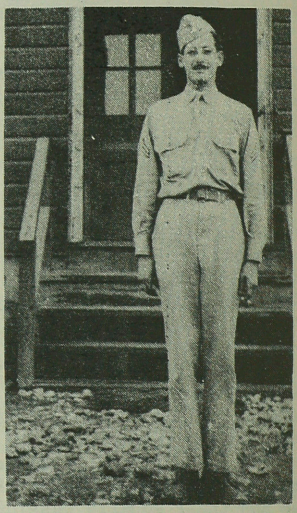

Tech. Sergt. Irwin H. Carr is a bomb expert with an Air Service Command ordnance depot in England, in charge of nearly 400 different types of bomb parts. Setting fuses is a pretty touchy business but he takes special pride in his work. He is a former student at Toledo University, where he studied accounting, and a graduate of DeVilbiss. He has been in service over two years, all but eight months of which have been overseas.

Cpl. Phil Blitzer, APO 520, N.Y., who spends his time bombing Germany and Austria, is a member of a bombing group which received the Presidential citation.

behind the HEADLINES

by Anna Kline Stauber

It's odd, but the Army now has more boats than the Navy by actual count. You can win bets on that.

Army bakers have taken their first prisoner. A Jap captured in Dutch New Guinea said the aroma from the QM bakery was so overpowering he had to give himself up.

A German Jewish girl refugee is credited with saving the lives of 18 men by stealing into Germany on forged passports, "marrying" them, and accompanying them to Palestine, one at a time. She failed to return from the 19th trip.

Lt. Joseph Israels, of the merchant marine, magazine writer who has seen both the European and Pacific war fronts, said that Guadalcanal -- "the Siberia of the South Pacific" -- is one place where the chief topic of conversation is NOT women. The No. 1 topic is: "When do you go home?"

Emerson said it: "A friend is a person with whom I may be sincere. Before him, I may think aloud."

This story comes from New Guinea: A nurse fell in love with an officer patient, and they agreed to wed the day he was released from the hospital. Not wishing to be married in her uniform, she got permission to wear a wedding gown.

After the ceremony, the overwhelmed groom announced to all: "Isn't she lovely? This is the first time I've ever seen her with a dress on!"

The blushing bride exclaimed: "Isn't he handsome? It's the first time I've ever seen him when he wasn't in pajamas!"

How-Times-Have-Changed department: Everywhere you go, the femmes smell real nice. It's the avalanche of perfume sent home by G.I.'s from France.

If you're in a big hurry for a package, we suggest that it be mailed to you as first-class mail. It'll come as fast as a letter. Five pounds costs $2.40.

Yeoman 3/C Sidney Levinson was among a dozen men who clung to a life raft five miles off the coast of Leyte in the Philippines for 15 hours and prayed in four different languages. The men were survivors of a wrecked minesweeper that had been combing the waters in preparation for the invasion. The sinking occurred three days before the invasion when a 60-mile-an-hour typhoon hit the vessel. Sidney is home on 34-day leave, spending part of his time at his favorite eating place, Eppes Essen Restaurant, operated by his parents.

New LOCATION

Pvt. Laurence Aronoff, APO 102, N.Y.
Holland
Lt. Harry L. Goldberg, Ft. Lewis, Wash.
Cpl. Charles Moscovitz, APO 218, N.Y.
Lt. Sam Webne, APO 873, N.Y.
S/Sgt. David Slotnick, Westhampton Beach, L.I., N.Y.
Maurice Feder, S 2/C, Jacksonville, Fla.
Cpl. Meyer Greenberg, New Orleans, La.
Pfc. Maurice Wasserman, Belgium
Sgt. Morris Kolnik, France, APO 696, N.Y.
A/S David C. Krosner, Great Lakes, Ill.
Pfc. Jerome Ack, APO 508 (England)
Pvt. Gerald Singer, APO 204, N.Y., England
Pfc. Carl Schwartz, APO 339, N.Y.
Pvt. Stanley S. Levine, Ft. Leonard Wood, Mo.
Pfc. William Green, Great Lakes, Ill.
T/5 David Essick, APO 502, San Francisco
Capt. David Levin, APO 339, N.Y.
Pvt. Abe Felstein, APO 35, N.Y.
Lt. Robert Segel, Columbus, O. (Lockbourne Air Base)
Pfc. Charles Segall, Denver, Colo.
S/Sgt. Burt Silverman, Portland, Ore.
S/Sgt. Benjamin Wohlstadter, Belgium
Pvt. Eugene Goldberg, Admiralty Islands
Pvt. Arnold Schonbrun, Belgium
Cpl. Phil Blitzer, APO 520, N.Y.
Pvt. Bedfor Goldstein, APO 3, N.Y.
Sgt. David Greenbaum, Washington, D.C.
Pvt. Howard Kaufman, APO 417, N.Y.
Pvt. Roy Ginsburg, APO 447, N.Y.
Ens. Herman Mainwold, New Orleans, La.
Harry Tarschis, Jackson, Miss.
Sgt. Martin Thal, APO 980, Seattle, Wash.
Lt. Gerald Weintraub, APO 920, San Francisco
S/Sgt. Milton Weinstein, APO 229, N.Y.
Sgt. Jack Frank, APO 17113, N.Y.
S/Sgt. Henry Weinman, Springfield, Mo.
Pvt. Bernard Wolson, APO 739, N.Y.
Lt. Charles Woolner, APO 772, N.Y.
Pfc. Sam Kaplan, APO 772, N.Y.
Pvt. Abraham Selrenik, APO 15518, S.F.
S/Sgt. Leonard S. Marenberg, APO 339, N.Y.
Cpl. Isadore Marenberg, APO 112, N.Y.
Capt. David Friedman, APO 887, N.Y.
Pvt. Louis Axonowitz, APO 654, N.Y.
Lt. Jacob Close, APO 37, San Francisco
Pvt. Philip Zanville, APO 63, N.Y.
S/Sgt. Harold Jaffee, APO 558, N.Y.
Pfc. Samuel Steinman, Camp Campbell, Ky.
Pvt. Stanley Nathanson, APO 425, N.Y. (Italy)
Pvt. Ralph Percheck, Grat Bend Army Air Base, Kansas
Sgt. Jerry Silverblatt, Camp Wheeler, Ga.
Sgt. Morton Steinberg, APO 16427-A, N.Y. (India)
Cpl. Alvin Zohn, Camp Sill, Okla.
Pfc. Phil Held, Philippine Islands
Cpl. Louis Berman, Philippine Islands..

For the record: Toledo's first real snowfall made its debut Sunday, Dec. 10, 1944.

SCHIN-DIGS

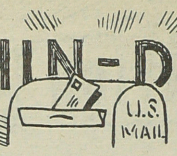

by Edith Schindler

Oct. 4--While visiting a Red Cross center in Brisbane, Australia, Pvt. Martin Kohn, APO 923, S.F., saw Capt. Dan Garder's name in the registration book. Martin, with the MP's in Ipswich, says he has finally mastered the native slang.

Oct. 15--Discharged from an English hospital, Lt. Sam Webne was assigned to a replacement depot in France. Since going overseas in March, '44, his address has changed ten times.

Nov. 12--Harry L. Goldberg, after attending OCS at Carlisle Barracks, Pa., is a lieutenant in Ft. Lewis, Wash., where he saw Bernard Parisky and Lt. Hy Ginsburg. Latter is stationed at Ft. Stevens, Ore., but was at Ft. Lewis on special duty.

Oct. 13--S 2/C Fred Wexler has been transferred to a fleet marine unit in the South Pacific.

Oct. 28--Sgt. Morris Kolnick, France, has been in service so long he thinks he'd get lost around Toledo, but would sure like the chance to find out. He's had his fill of sightseeing in England and France.

Nov. 15--Alvin Daniels, with the Canadian Army in England, wants his pals to know that the first Toledoan he encountered in over four years was Sgt. Morris Schindler, in London, whom he had not known previously. They became acquainted in a London barber shop. Daniels also later met Abe Axonovitz and Isadore Zanville. He sends best wishes to all his many friends.

Nov. 16--Little Oxie (Louis Axonovitz) met his brother, Big Oxie (Abe Axonovitz) in England after a separation of almost three years.

Nov. 11--Pvt. Jack Steuer, APO 91, N.Y., celebrated his first anniversary in the Army on Armistice Day. He enjoyed a short rest after action in Italy.

Nov. 11--From T/5 Gene C. Stauber, APO 91, N.Y., comes a request for more sports news. Jack Steuer, above, wants to meet someone from Toledo. Maybe these two can locate each other.

Nov. 14--Pvt. Seymour P. Yaffee, APO 159, S.F., agrees with Maj. Shapiro that New Guinea is far from being a paradise, though conditions have improved since his arrival.

Nov. 17--T/Sgt. Phil Lang, APO 72, S.F., after participating in the invasion of the Philippines, said their band was having a jive session one night when an air-raid sounded, and "we just sat around listening and kept on singing", paying no attention to the alert.

Greetings arrived from Cpl. Louis Berman, APO 235, S.F.; S/Sgt. David Slotnick, Westhampton Beach, N.Y.; Maurice Feder, S 2/C, Jacksonville, Fla.; and S. Sgt. Leonard S. Marenberg, APO 339, N.Y.

Nov. 30--On the last day of Irving Abrams' (CCM) leave in Australia he took part in a broadcast to the States which was short-waved via WLW. After a pleasant stay in that country he returned to work as a Seabee in New Guinea but doesn't expect to stay long because there's another job waiting for his outfit somewhere else.

Dec. 1--From the S.W. Pacific Lt. (j.g.) Robert Basch sends wishes for a happy and victorious New Year. Bob is commanding officer of his ship, a U.S.S. LCI. and he says they have covered a lot of water since September.

The headlines tell us why we haven't received as many letters as we did when most of you were still in the States, but try to keep us informed of any address change's, so your copies of Toledo Calling will reach you promptly. Send all mail c/o Edith Schindler, 2019 Horton St., Toledo 2, Ohio.

"Reconversion"

When bugles sound their final notes
And bombs explode no more,
When we return to what we did
Before we went to war,
The sudden shift in status,
In the ladder of success,
Might make some worthy gentlemen
Feel like an awful mess.

Just think of some poor captain
Minus his silver bars,
Standing behind a counter,
Selling peanuts and cigars,
And think of all the majors
With their oak leaves far behind,
And the uniforms they're wearing
Are the Western Union kind.

Shed a tear for some poor colonel
If he doesn't feel himself,
Jerking sodas isn't easy
When your "eagle's" on the shelf.
"Tis a bitter pill to swallow
"Tis a matter for despair,
Being messengers and clerks again's
A mighty cross to bear.
So be kind to working people
That you meet where e'er you go,
For the guy that's washing dishes,
May be your old CO.

Irwin Bellman, India, to 1st Lieut.
Harry L. Goldberg, Ft. Lewis, Wash. to Lt.
Bert Silverman, Portland, Ore. to S/Sgt.
Robert Segel, Lockbourne Air Base, O. to 1st Lieut.
Reuben Kaplan, Little Creek, Va. to S 1/C
George Feldman, Hawaii, to S 1/C
Philip Berkowitz, Pacific area, to Yeoman 1/C
Robert Eppstein, Lamoore, Calif. to Flight Officer
David Greenbaum, Washington, D.C. to Sgt.
Rubin Sussman, APO 987, Seattle, Wash. to Cpl.
Alvin Zohn, Camp Sill, Okla., to Cpl.
Nathan Greenburg to 1st Lt.
Bernard Klivans, Ft. Pierce, Fla., to Lt. Comdr.
Harry Lepold, Pt. Hueneme, Calif., to SK 2/C.
Sidney Levinson, FPO, S.F., to Y 2/C
Max S. Jaffe, Childress, Tex., to Flight Officer

Sports Parade by Joe Gallon

Sports Writers name Lt. Commdr. Benny Leonard of the Maritime service for Neil Plaque. At a recent New York Boxing Writers Association meeting they presented Leonard the plaque as the man who did the most for sports during 1944. Leonard who retired as undefeated lightweight champion in 1925 after holding the title for eight years was selected over such luminaries as Joe Louis, Bob Montgomery, Beau Jack and Willie Pep, all present fighters who are holding various championship crowns. The plaque is awarded annually in memory of Eddie Neil, Association Press boxing writer and war correspondent, who lost his life in 1938 while covering the Spanish revolution.

Toledo High Schools broke all time record in 1944 for football attendance. This was announced by Ted Keller, physical educator of the Board of Education. The policy of Toledo schools playing a round robin, proved a financial boom in keeping the local institutions out of the red. Figures released by Mr. Keller showed that 133,648 persons made their way through the stadium turnstiles during 1944, battering every previous mark.

Civic Auditorium opened it's doors the other night to a program of 40 rounds of amateur boxing, champions of nearby states performed. The show lacked the usual color and failed to satisfy the several thousand fans that were hungry for some good mitt slinging. One fifth of the proceeds of the show was donated to the Soldiers Welfare fund of the Willy's Overland unit which sends monthly gift packages for members of the armed services.

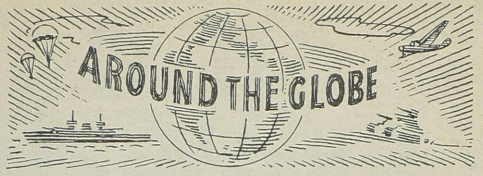

S/Sgt. HENRY WEINMAN is at Springfield, Mo., taking a medical technician course.

Lt. WALTER GREENSON is chief of dermatology at Camp Carson, Colo.

Miss LILIAN GREENBERG is in Washington, awaiting an assignment to do Red Cross work as a staff assistant overseas.

M/Sgt. EARLE ACK, APO 152, N.Y., and brother Pfc. JEROME ACK, APO 508, are stationed 25 miles apart in England, and recently had three days together.

Radioman 2/C SIDNEY LEVINSON, who served two years on a mine sweeper in the Pacific area, getting torpedoed in early fall, was sent home for survivors' leave via San Diego, Calif.

Maj. MATHEW GINSBURG recently spent time sightseeing in Rome.

Lt. Comdr. JAY LESTER KOBACKER received a package addressed only to "Jay Lester, c/o Fleet P.O., San Francisco," without delay.

Sgt. NORMAN LEVITON, instructor in the air corps, Hawaii, met Y 2/C SHELDON SMILACK in that part of the globe.

Waiting for a replacement so he can come home on rotation is W.O. (j.g.) HAROLD NUSBAUM New Caledonia.

Sgt. BEN SCHALL, APO 627, N.Y., and Sgt. PHIL PAPURT are stationed near each other in China.

Pfc. SEYMOUR FORMAN, APO 431, N.Y., sent home some snapshots from India.

Taking a short course in flying, Ens. HERMAN MAINWOLD is at New Orleans, La.

Pfc. ALLEN NUSBAUM, APO 230, N.Y., is now in Belgium, going by way of England, France, and Holland.

Picture of a truck named after his wife, Ann, was sent to her by Pfc. SAM KAPLAN, APO 772, N.Y.

Donors to Toledo Calling:

Mrs. Rachel Seligman
Mrs. Roy Wengrow
Anna Feder
Mr. & Mrs. Lou Goldstein
Mr. & Mrs. H. Brandman
Mr. & Mrs. Donald Fine
Mr. & Mrs. Sam Kaufman, Cincinnati
Mrs. Becky Rappaport
Mrs. Wm Riman

TOLEDO CALLING

2019 Horton St., TOLEDO 2, OHIO

Sec. 562 P. L. & R.

Postmaster: If addressee has removed, and new address is known, notify senders on FORM 3547, postage for which is guaranteed.

Toledo Calling

A MONTHLY NEWS LETTER OF WHAT IS HAPPENING TO TOLEDOANS ★ DEDICATED TO OUR MEN AND WOMEN IN THE ARMED FORCES ★ PUBLISHED MONTHLY BY B'NAI B'RITH WOMEN'S AUXILIARY NUMBER 398.

VOL. 3, NO. 1 ★ TOLEDO, OHIO ★ ANNA KLINE STAUBER, *EDITOR* ★ FEBRUARY, 1945

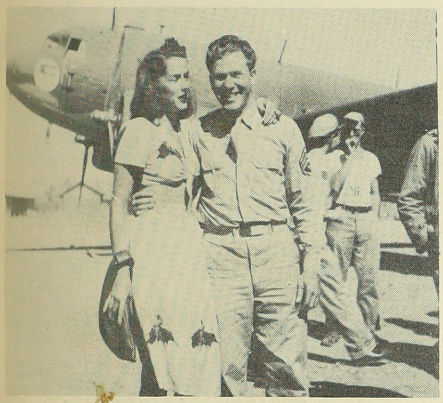

Tech. Sergt. Ben Schall, former University of Toledo and amateur league basketball star, poses for "my first and last screen test" with movie actress and cover girl model, Jinx Falkenberg at an air forces base in China. Sergeant Schall, who sent this picture to The Blade's Mitch Woodbury, wrote that the actress who has been entertaining servicemen overseas "is a nice person."

Cpl. Walter Harold Schonbrun is shown outside of his living quarters while in Italy. He has recently been transferred to France, APO 758, N.Y., where he is a radioman. Walter, who has been in service for over 2 years and overseas for 1 year, has a brother, Pfc. Leon Schonbrun at Camp Riley, Kans.

Citations and Awards

Pfc. Walter S. Frey, France, has received the Combat Infantryman badge.

Pvt. Jerome A. Hyams, wounded July 15 in Normandy, was flown from England to Mitchel Field Hospital, N.Y., where his wife, the former Bonnie Stine, joined him.

Pvt. Marvin Zanville was wounded a second time in Germany on Dec. 14. He had previously been wounded on D-day, and was awarded the Purple Heart. In service two and a half years, he's been overseas more than a year.

Lt. Stanley Dolgin, a PW in Germany, might be happy to know that his parents have received the Air Medal for him.

Dr. Morton Goldberg Heads B. B.

Dr. Morton L. Goldberg, rabbi of B'nai Isreal Synagogue, was installed as president of the Toledo B'nai B'rith Lodge on Jan. 23. Others elected were: Louis Laderman, 1st vee pee; Joseph Feerer, 2nd vee pee; Sidney Green, corres. secy.; and Philip M. Paris, financial secy. Judge Aaron B. Cohn was reitiring president.

A Happy Meeting

One of those surprise meetings took place at Friday night services on Oahu Island, with LILLIAN GREENBERG, serving with the Red Cross, enjoying a reunion with Cpl. BEN NISTEL, APO 958; Pfc. CHARLES KUGELMAN, APO 86; and Pfc. MELVIN HARRIS, FPO, S.F. Melvin, while in Hawaii, met S 2/C GEORGE FELDMAN, FPO, S.F., and Pvt. HAROLD (Chink) GOLDBERG, APO 959, S.F.

Back In Civvies

Robert Diamond, Melvin Sandler, Leo Yourist, William Green

To The Colors

David Laderman, Alex Silverman

FEBRUARY,
RAIN OR SHINE,
BRINGS THE DAY
OF VALENTINE
WAC AND G. I.
MOON AND PINE
WAITING FOR A
VALENTINE

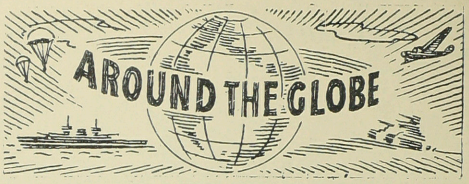

SO TO EVERY
GIRL AND BOY,
"TOLEDO CALLING"
WISHES JOY,
SENDING LOVE
ALL DOWN THE LINE,
THIS ISSUE IS
OUR VALENTINE

Dick McGeorge, Blade writer visiting the 37th division in the S.W. Pacific, recently saw Sgt. AL BLUMENTHAL and Pfc. ABE HURWITZ. Seems that S/Sgt. ISADORE "E" WALKER wanted McGeorge to write him a letter, according to Abe, but latter lacked "E"'s address, as all Blade readers were informed.

Gracing an office in the American Embassy in Paris is none other than Sgt. MORRIS L. SCHINDLER, APO 887, N.Y.

Pvt. STANLEY S. LEVINE, Ft. Wood, Mo., is now attending an engineer parts supply clerk course.

Cpl. VIRGINIA KAUFMAN, England, and her brother, Pvt. HOWARD KAUFMAN, who hadn't met for three years, enjoyed last Xmas together.

Lt. WARREN BLANK, Victorville, Calif., teaches cadets and commissioned officers to become bombardiers.

1st Lt. DONALD TELLER took a rest on the Isle of Capri after completing 32 missions.

In Saipan, Sgt. HYMAN GARRISON, special clerk in the A.A.F., met Cpl. HARRY GLASSMAN. Hy is an expectant father, his wife being the former Sylvia Berman.

Overseas for almost three years, Pfc. ROBERT BRODSKY is looking for the rotation number that will bring him home, after serving on Munda, Guadalcanal, and Bougainville.

Flight Officer IRWIN SCHARF, England, is flying on a hospital ship evacuating wounded GI's.

PHYLLIS JOELSON WEINTRAUB, A.M.R. 2/C, has a desk job in Seattle, Wash.

Tec. 5 GENE (The Mole) STAUBER was on the Fifth Army football team which defeated the 12th Air Force team, 20-0, in a New Years' Day game in the Spaghetti Bowl, Italy. Gene played in the backfield.

Ens. MILFORD M. ROMANOFF serving on a tanker in the S. Pacific area, lost seven hours of his leave because his plane from Los Angeles was grounded in Chicago and he had to take a slow train home.

Talk about travel, Ens. MARK L. LEVEY traveled 42 hours back and forth from Cambridge, Mass., to spend 30 hours in Toledo over Xmas.

Sgt. SOL SHARFE, N. Africa, spent his leave in Naples, visiting Lt. SYLVAN FEDER, APO 528, N.Y., and ROBERT RUBINS.

Lt. MEYER DAVIS is now in charge of the Radar School at the Marine Air Base in Edenton, N.C.

Pfc. ISADORE YOURIST, Guadalcanal, has had three pictures he created accepted for exhibition.

Capt. SYDNEY JACOBSON is with the PX office in Wilmington, Calif. T/4 ALVIN JACOBSON is at Camp Beale, Calif.

On Nov. 25, 1944, the following celebrated their fourth anniversary in uniform: Cpl. DAVID WEISS, APO 113, N.Y. Belgium; Pvt. WILLIAM (Pat) ALPERT, N. Africa; and Maj. JOSEPH FISHLER, APO 305, N.Y. Belgium.

O/C LEO GOLDNER, Ft. Benning, Ga., has been joined by his wife (Mary Baron). S/Sgt. FRANK MILLMAN and his wife (Elaine Adis) celebrated their first anniversary Dec. 11 at Kearney, Neb. Cpl. BEN BASMAN and wife (Lilian Singal) are at Ord Village, Monterey, Calif. They recently visited S.K. 2/C BERNARD SAXON and his wife (Hildegarde Shugarman) Oakland, Calif. Recent Toledo visitors were Capt. DANIEL DAVIS, Camp Campbell, Ky., and his wife (Marian Wasserstrom). DAVID GOTTHELF, Coast Guard, Mayport, Fla., was recently joined by his wife and infant daughter.

T/Sgt. PHIL LANG, Philippines, is happy to have found somebody to wash and iron his clothes.

Cpl. EDMUND WILE, Hobbs, N. Mex., is instructing students in electricity.

Pfc. MONROE RAPPAPORT, FPO, S.F., has been transferred to the S.W. Pacific where he helped build a meeting place for GIs.

While loading and unloading vessels at Guadalcanal, Pfc. ISADORE FINGERHUT, APO 709, S.F., sees many GIs on their way home. One of them was Pfc. SEYMOUR GOLDSTEIN.

After 28 months in the Pacific area, S/Sgt. ARTHUR FAUDMAN is kitchen supervisor at Ft. Benning, Ga. He was in service four years on Jan. 27.

behind the HEADLINES

by Anna Kline Stauber

Because Toledo Calling's purpose is to improve morale, we intentionally omit certain details and news, but the tables were turned on us this month. One of our readers told us that while on a field trip in the area where the December German offensive began, he was caught "off-side," and for two days dodged the Jerries on back roads before getting his jeep back to safety. We would like to tell you who this was, but he's afraid the news would worry his folks.

According to the Kansas City Jewish Chronicle, one-half of the plumbers and steamfitters union of New York City are Jews.

Something to spur you on: A hen is the only creature on earth that can sit still and produce dividends.

New board member of the Joint Distribution Committee, major American agency for aid to distressed Jews overseas, is Lester D. Alexander. New members of the national Council of the J.D.C., in addition to several Toledoans already on the Council, are: Harry A. Entine, Eliot M. Meisel, Earle M. Rosengarten, and Joseph B. Smith.

Eileen Nathanson, Scott senior, was crowned "Queen" of the Snowball, Christmas eve dance way back in '44 given by several local sororities.

Biggest waste of money last year (in my opinion) was that spent on cigaret advertising.

With horse-racing banned in 1945, it has been estimated that closing of tracks will save nearly 5,000 tons of paper a year, not counting the dope sheets and track papers.

Maybe you didn't see it, but Stars and Stripes' London edition recently carried an editorial that should be sent to all those at home. It read, in part: "For the holy living love of God, let's listen to the dead. Let's learn from the living. Let's join ranks against the foe and toward the future." The editorial urged that the United Nations remain united, or die apart.

We think the following written by Bill Post, Cincinnati, reflects a universal desire:

"Sitting on my GI bed.
My GI hat upon my head.
My GI pants, my GI shoes,
Everything free, nothing to lose,
GI razor, GI comb. . . .
But GI wish that I were home."

New LOCATION

Lt.(j.g.) Robert Basch, FPO, S.F.
Pfc. Samuel Ganden, APO 17665, N.Y.
M/Sgt. Earle Ack, APO 511, N.Y. (England)
Pfc. Sidney Bauer, APO 514, N.Y.
S/Sgt. Henry Weinman, Springfield, Mo.
Lt. Sol Finkelstein, Kessler Field, Miss.
Pvt. Zale R. Rubins, Camp Swift, Tex.
Pfc. Marvin Trattner, Camp Shelby, Miss.
Pfc. Louis Lieber, N.Y.C.
PhM 1/c Edward Goldmann, Puerto Rico
Cpl. Harry Wexler, APO 565, S.F. (New Guinea)
Cpl. Minna Saxon, Syracuse, N.Y.
Lt. Roland Ginsburg, Miami Beach, Fla.
Sgt. Jack Frank, APO 152, N.Y. (England)
Lt. Irving Matthews, Ft. Sam Houston, Tex.
Pvt. David Laderman, Camp Robinson, Ark.
Pvt. David Steingroot, Camp Van Dorn, Miss.
S/Sgt. M. Zimmerman, Ft. Leonard Wood, Mo.
Pfc. David B. Rosenberg, APO 517, N.Y. (France)
Pvt. Gerald Singer, APO 517, N.Y. (France)
Pvt. Albert Goodman, APO 453, S.F.
Sgt. Eugene Freshman, Kelly Field, Tex.
Pvt. Carl Zerner, Camp Gordon, Ga.
Cpl. Berton Kaplan, APO 630, N.Y. (India)
Carl Jacobs, Ft. Lewis, Wash.
Pfc. Marvin Berman, APO 17345, N.Y. (England)
Ben Green, SF 1/c, Davisville, R.I.
Pfc. Milton Eiser, APO 627, N.Y.
Pvt. Mendel Eiser, Camp Polk, La.
Capt. J. Nathan Eiser, APO 16863, Seattle, Wash.
Cpl. Bernard Harrison, Belgium
Lt. Frederick Hausman, FPO, N.Y.
W.O.(j.g.) Jimmy Hausman, APO 635, N.Y.
Lt. Wm. Hausman, APO 559, N.Y.
Pvt. Jerome Hyams, Atlantic City, N.J.
Cpl. Sidney Blitz, APO 17404, N.Y.
Pfc. L.M. Stram, APO 17872, S.F.
Lt. Alvin Kasle, APO 635, (England)
Cpl. Myron A. Kozman, Belgium
Pvt. Eugene Lesser, Holland
Sgt. Morris Schindler, APO 545, (France)
Pvt. Sidney Cousins, APO 394, (England)
Sgt. Louis Sharfman, Belgium
Pvt. Jack Gadel, Camp Swift, Tex.
Lt. Morris Webne, APO 417, (England)
Cpl. Albert Steingroot, Ft. Myers, Fla.
Lt. Mark Barkan, APO 879, N. Y.
Pvt. Sam Rainwasser, APO 322, S.F.
Gilbert L. Frazen, Purser, Isthmian Steamship Co., N.Y.
Pvt. Harmon Rusgo, Stanford U., Calif.
Lt. Nathan Greenberg, APO 226, N.Y.
Lt. J. Joseph Olson, APO 9333, S.F.
Pvt. Arnold Schonbrun, APO 230, N.Y.
AS Irving Mindel, Bakersville, Calif.
Lt. Geo. Pincus, Camp Ritchie, Md.
Sgt. Freida Polinsky, APO 929, S.F.
Pvt. Isaac Berkman, Ft. Sheridan, Ill.
A/S Marvin Lee Mitchell, Memphis, Tenn.
Pvt. Stanley S. Levine, Ft. Wood, Mo.
Sgt. Sarah H. Lesser, Camp Hood, Tex.
Ens. Herman Mainwold, San Diego, Calif.
Pfc. Alvin Nathanson, APO 454, N.Y.
Eugene Seligman, Camp Hood, Tex.
Pvt. Sam Gerson, Camp Gordon, Ga.
Pvt. Marvin Berman, England

Staff This Issue

Editor: Anna Kline Stauber

Assistant Editor: Mrs. Edith Schindler

Circulation Manager: Mrs. Max Schwartz

Reporters:
Mrs. Albert Applebaum
Mrs. Nathan Bellman
Mrs. Albert M. Brown
Mrs. Arthur Dallett
Mrs. H. Fishman
Mrs. Irving Fromkin
Mrs. E. J. Goldberg
Mrs. Sam Korman
Mrs. Ormande Levi
Mrs. Harold Pintis
Mrs. Max Schwartz
Mrs. Edwin Swolsky
Mrs. Milton Schoenbrun
Mrs. Sam Weiss
Mrs. Sol Wexler
Mrs. Wilfred Williams

Lt. Myer Greenbaum, Norfolk, Va.
Harry Lepold, SK 2/c, S.F., Calif.
Pvt. Meyer Greenberg, New Orleans, La.
Cpl. Oscar Hoffman, Chanute Field, Ill.
Cpl. Sanford Horwitz, Bradley Field, Conn.
Lynn Lubell, Bugler 2/c, Newport, R.I.
T/Sgt. Bernard G. Siegel, Wichita Falls, Tex
Irwin Fruchtman, Williamsburg, Va.
Philip Berkowitz, Yeoman 1/c, Pacific area
A/S Seymour Harris, Cincinnati, O.
A/S Howard N. Karp, Granville, O.
Stanford Stark, Columbus, O.
Pvt. Jack Gadel, Camp Swift, Tex.
RT Chas. Stockstiel, Washington, D.C.
Purser Gilbert Frazen, Merchant Marine
Pvt. Manuel Green, Temple, Tex.
A/S Robert Manoff, Chicago, Ill.
A/S Irving Alloy, Chicago, Ill.
Jonnard Greenberg, S 1/c, Chicago, Ill.
A/S Jake Shore, Chicago, Ill.
Lt. Edward Arenson, Lansdowne, Pa.
Pvt. Sidney Kander, S.W. Pacific
Pfc. Barney Lupu, S.W. Pacific
Pvt. William Alpert, North Africa
Cpl. Ben Greene, Aleutian Is.
Ph M 1/C Arthur S. Kozman, S. Pacific
Capt. Arthur Klein, Italy
Pfc. David Frank, Iceland
Lt. Irving Igdaloff, Wilmington, N.C.
S.Sgt. Ben Feldstein, Jackson, Miss.
Capt. Sam Friedmar, Memphis, Tenn.
Cpl. Minna Saxon, Cortland, N.Y.
Pvt. Manuel Green, Temple, Tex.
Cpl. William Flaum, Lincoln, Nebr.
Leonard Gluck, Charlottsville, Va.
Jerry Bellman, Newport News, Va.
Pfc. Raymond Steinberg, Cleveland, O.
Pfc. Donald Steinberg, Columbus, O.
James Epstein, Great Lakes, Ill.
Pfc. Philip Treuhaft, Logan Fd., Md.

B'NAI B'RITH WOMEN'S AUXILIARY

OFFICERS

Mrs. Samuel Kasle ..... *President*
Mrs. Albert Brown ..... *First Vice President*
Mrs. Calvin Lieberman ..... *Second Vice President*
Mrs. Joseph Feerer ..... *Third Vice President*
Mrs. Mike Schall ..... *Corres. and Rec. Secretary*
Mrs. Sherwyn Kripke ..... *Treasurer*
Mrs. Jack Stein ..... *Financial Secretary*
Mrs. Edith Schindler ..... *Historian*

Mailing Staff

Mrs. Rose Ackerman, Mrs. Wilfred Williams, Mrs. George Goldman, Mrs. Saul Berkowitz, Mrs. Harold Pintis, Mrs. Joseph Linver, Mrs. Leonard Marenberg, Mrs. Max Schwartz.

Letter of the Month

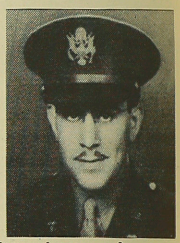

Dear "Toledo Calling":

Just received the Nov. issue of my favorite paper and want to express my sincere wishes that this coming year will bring the swell paper to me, each and every month until I'm home with all of you again.

I just heard from Mike Rothman and Bernie Harrison in France. It would sure be great seeing some of the old gang again. In case anyone asks you, I'm still here in Calcutta, and can be easily reached in U.S. Army headquarters. Just tell them to ask for the Quartermaster Property Officer, and I'll welcome them with open arms.

Incidentally, I live in a "penthouse" apartment with another Jewish officer from New York. It's a four-room place with 150 sq. ft. of open patio. We've just finished decorating the place. It's complete with a bar, radio, electric record player with a mike and portable amplifier attachment. All looks pretty nice and is as Americanized as possible. With all the food we buy or get from Bellman's Market (couldn't resist the plug) we manage to get by pretty well.

It may seem odd, my living in comfort and far away from the fighting and foxholes, but our job over here is to get the food, clothing and other necessary supplies up there to those fellows who are doing such a swell job in the front lines.

Well people, that's about all for now. Give my regards to any of the old gang that may show up in "good ol' Toledo." Lotsa luck to all of you and to "TOLEDO CALLING" during the coming year.

Irwin I. Bellman
1st Lt. QMC
APO 465 N.Y.

From the corner window at Linwood and Southard

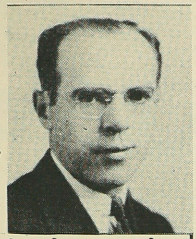

The Editor of Toledo Calling has been good enough to ask me to write another column to you. I was asked whether I have any special news to tell you about. Have I? Boy, I sure have! Here goes... Listen, fellows, the Jewish Community Council has just heartily endorsed the project of starting the building of a new Jewish Center in Toledo, a project which has been unanimously passed by the Jewish Federation Board of Trustees. And, that's good news, isn't it?

Now it isn't just wishful thinking or a "pipe dream." It's the real thing. It certainly is no secret by this time that the Jewish Federation, along with other social agencies, received a pretty good-sized sum of money two years ago from the Clarence Brown estate (no relative of mine!). Of course, it isn't even a third of what a new Center building will cost but it's a swell start, and the Jewish Community will surely come across with the rest. I think the campaign will actually start in about six months. Meanwhile, the committees are being organized, plans are being made, other Centers in other cities are being looked over, and the Jewish community is buzzing with excitement and enthusiasm about the "New Center" idea. At least, they will be by the time this issue goes to press.

What do you think, fellows? You know, your approval and endorsement would mean a great deal to those of ue who believe that Toledo needs a new Jewish Center, even if for no other reason than that you deserve it... There couldn't be a finer gift of appreciation to you when you get back to Toledo: a new Center with a swimming pool, large auditorium, regular size gymnasium, health club facilities, dining room, nice club rooms and everything else that would make Toledo proud of its Jewish Center. You know that the present building is out-dated, out-moded and in the wrong neighborhood as far as a real Center program is concerned. The young people need such a New Center, the adults need it, the organizations certainly need it -- the whole Jewish community would benefit by it. In my opinion, there couldn't be a higher duty or more satisfactory expenditure of either time or funds than that devoted to the future generations of Jewish boys and girls in the community -- and to the thousand men and women in service who want to come back to a better community.

Most of you remember Myer Greenbaum, who is now a 2nd Lt. at Norfolk Army Air Field. Well, he stopped in to see me while on furlough, and he said: "I'm really thrilled to hear the news of a new Center. As one who spent lots of time at the old "J.E.L.," I think the idea is great, and I shall look forward to spending lots of time at the New Jewish Center when I come home to stay." We'll be glad to hear from you, too... So long, and good luck.

Sincerely yours,

Albert M. Brown
Executive Director

HEART THROBS

Engagements include:

Pearl Tuschman, Toledo, to Herbert N. Hausman, Los Angeles.

Weddings include:

Rhea Black to Nathan Stein, Jan. 7, in Toledo.

New arrivals include:

Daughter born to T/Sgt. (and Mrs.) Irving Greenspon, Wilmington, O.

Daughter born to Flight Officer (and Mrs.) Irwin Scharf, July 13, 1944. He's in England.

Daughter born to S/Sgt. (and Mrs.) Herman Toffler, Gardner Fd., Calif., last August.

Son born to SK 2/C (and Mrs.) Bernard Saxon, Oakland, Calif., Jan. 6.

Going home twice in eight days, Cpl. OSCAR HOFFMAN spent most of the last week of December traveling back and forth from Chanute Field, Ill.

Lt. ABE STEINBERG, APO 507, N.Y., is serving in an English hospital.

Pvt. HAROLD IGDALOFF, Camp Roberts, Calif., visited his aunt and uncle, Major and Mrs. HARRY G. CONN, San Francisco, one weekend.

Cpl. MAX HOFFMAN is a supply clerk in a signal company of the 12th A.A.F., Italy. He's been overseas more than 2 years in England, N. Africa, Sicily, and Italy.

Capt. MORRIS SHALL, APO 83 N.Y., has cared for the teeth of over 1,000 men since the invasion, and helped make a dental survey throughout the 331st Inf. unit. Shall worked directly behind the fighting lines.

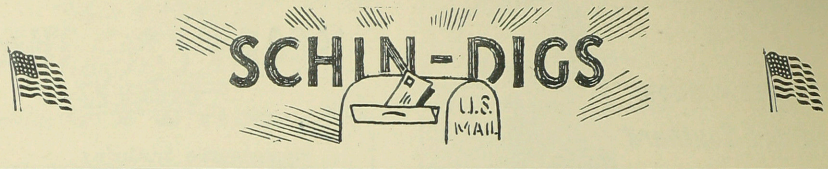

by Edith Schindler

Greetings of the season were received from Sgt. M. Moskovitz, APO 650, N.Y.; Sgt. Phil Papurt, China; T/Sgt. Phil Lang, Philippines; Irving Abrams, C.C.M., New Guinea; Cpl. Louis Fishman, France; Cpl. Maurice Wasserman, Belgium; Cpl. Max Hoffman, APO 650, N.Y.; Sgt. Bernard A. Doctor, APO 650, Italy.

Nov.24--A few months ago Cpl. Harry Wexler met Phil Lang, the first Toledoan he had seen since being overseas. Harry says Toledo Calling takes his mind off the intense heat of New Guinea. (APO 565, S.F.)

Nov.30--A few lines from Pfc. L. L. Lublin in Germany (APO 230) let us know that he's O.K. and hopes all his friends are the same.

Dec.2--It's rather difficult to write to all his friends in the service and through our newspaper Sgt. Bernard J. Smilack feels that he can keep in contact with them. He is in England, (APO 635) and says that if all the Toledoans in that country could get together they would be sure to have a grand reunion. Better still, he would like to have that reunion at home! Don't we all?

Nov.29--Pvt. Harry G. Wolk writes to us from (APO 403, N.Y.) France. So far he hasn't met any local boys, but hopes to soon.

Nov.16--Being a non-combatant M.P., Pfc. David B. Rosenberg can only view the utter ruin and distruction our men have had to leave behind in order to drive out the Axis. He has seen the French come back to Brest after it fell. Nothing was left of their homes, businesses or churches.

Dec.18--Although T/Sgt. Meyer Teitlebaum is at one of the outposts in the Marianas, they have been issued pillows and mattresses and now all they need is maid service to become strictly U.S.A. Meyer has been corresponding with Capt. Bert Seligman in Oahu and Francis Solomon in The Marianas. Someday, he says, they'll have a reunion at Zimmerman's and the writer of this column has been cordially invited to be a guest. (That can't be too soon). Meyer has been away from home 3 years and he apparently hasn't fallen under the spell of the tropics, because he is ready to leave any time.

Dec.15--Happy days for W.O.(j.g.) Harold Nusbaum (APO 502, S.F.)--he made the rotation list and hopes to see the beautiful States very soon.

Nov.27--A note of interest from Cpl. Berton Kaplan, (APO 630, N.Y.) India--He met Sgt. Morton "Mutt" Steinberg on the boat the third day out. They hadn't seen each other in four years.

Dec.16--Sgt. Joe Eisler, attending Instrument Flying School at Bryan Field, Tex., says he is going through a "rough course," but there's always something new and different to learn.

Dec.14--Pvt. Mendel Eiser is at the Regional Hospital annex, Camp Polk, La. where he is having special training which will make him better fit to return to regular duty.

Dec.7--Quotes from Capt. Bert Seligman's letter (APO 956, San Francisco) "Home is not where you hang your hat, but where your heart is. And to me, that is Toledo. That's why I am so grateful to receive news from home, and at least keep in remote control with the people who are my friends."

Nov.17--Cpl. Louis Marenberg, (APO 711, S.F.) New Guinea is trying to locate Toledoans in those parts. He has already met Abe Papurt.

Dec.18--Ben Illman, PhM 3/c is seeing America first, having traveled from California to Bethesda, Md., where he is taking a fast course in medical photography which will include color movies of operations and "still" of injured patients. Later on Ben expects to be one of the crew of a hospital ship in the S. Pacific and, to him, it sounds like a wonderful chance to be of service to the medical corps.

Dec.16--Among the "Armed Guards" on board a U.S.S. is William Weide S 1/c, who is a signalman. They really do cover the globe, don't stay in any one port for long. Bill especially wants to say "hello" to Leonard Marenberg, Germany; Bud Levy, France; and Dave Krosner, India.

Jan.1--Pvt. Stanley S. Levine has been transferred from Ft. Leonard Wood, Mo. to the infantry at Camp Livingston, La. where he met Pfc. Hy Solomon.

We are well aware that you are busy winning this war and haven't much leisure time to write, but when you do have a few moments to spare won't you tell us about your activities so that we in turn can give your friends all over the world the messages you send us? Consider us as a sort of "clearing-house" for the exchange of news. And don't forget to send us changes of address so that we can keep you up-to-date on our mailing list. Send mail to "Toledo Calling" c/o Edith Schindler, 2019 Horton Street, Toledo 2, Ohio.

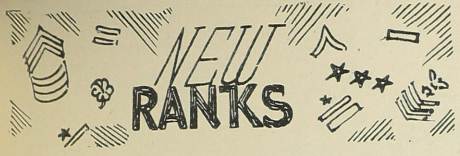

Sheldon Frankel, Ft. Bragg, N.C. to Lt..
Stewart Hirshberg, Paris (APO 350, N.Y.) to Capt.
Morris Steingroot, APO 788, N.Y. to Cpl.
Seymour Goldstein, Germany, to Sgt.
Jonnard Greenberg, Chicago, to S 1/c
Henry Burstein, Holland, to Lt. Col.
Lester L. Kaplan, Mariana Is., to Pfc.
Robt. Segel, Lockbourne, O., to 1st. Lt.
Bernard B. Shuer, APO 26, N.Y., to Capt.
Richard Gould, Hollywood Bch., Fla. to Ens.
Wm. H. Berman, Cambridge, Mass., to Ens.
Joseph Fingerhut, Russell Is., to S.S.M.C.3/c
Hy Ginsburg, Ft. Stevens, Ore. to 1st Lt.
Reuben Sussman, Vancouver, Wash. to Cpl.
Ben Feldstein, Jackson, Miss., to S/Sgt.
Louis Rappaport, Italy, to 1st Lt.
Sgt. Albert Moss, Ft. Bliss, Tex., to T/4
Sidney Blitz, APO 17407, N.Y. to Cpl.
Jacob Close, APO 37, S.F., to Capt.
Richard Kaplan, Navy 728, FPO N.Y., to S 2/c
Maury Kaplin, APO 923, S.F., to Lt.
S.F. 1/c Ben Green, Camp Parks, Calif.
Stanley Yaffee, Camp San Luis, Calif. to Pfc.
Philip Treuhaft, Logan Fd., Md., to Pfc.

Recent donors to Toledo Calling:

Mr. & Mrs. Harry Levinson
Cpl. Merrill Harrison, Italy
A Friend
Mr. & Mrs. Philip Brandman
Mr. & Mrs. Robert Levy
Alpha Beta Gamma Sorority
Elaine Cohn, Ruth Damraur, Evelyn Cousin, Phyllis Jacoby, Sonia Kigel, Thelma Diamond and Gerry Marenberg.

New Locations

S/Sgt. David Slotnick, Camp Maxey, Tex.
Pvt. Harry Slotnick, Ft. Knox, Ky.
Pvt. Sam Rainwasser, New Guinea
Pvt. Abe Felstein, APO 314, N.Y.
Sgt. Chas. Kugelman, APO 86, S.F.
Flight Officer Max S. Jaffe, Tampa, Fla.
Pvt. Bernard Wolson, APO 872, N.Y. (England)
Pvt. Abraham Selrenik, APO 502, S.F.
Pfc. Stanley Yaffee, Camp San Luis Obhisbo, Calif.

The Aleutians have improved, says Sgt. MARTIN H. THAL, who has almost five years of service in the army. They now have a gym, library, good PX's, and recent films, but liquor costs $35 a quart.

A/S SAM BRODY and A/S JIMMY RUDOLPH are at Dartmouth, Hanover, N.H. Maj. A. SIEGEL, in Chicago has been waiting for his ship to be launched. JAY JASON has returned to Camp Siebert, Ala., after spending the first week of 1945 at Kasee's. He's in special service.

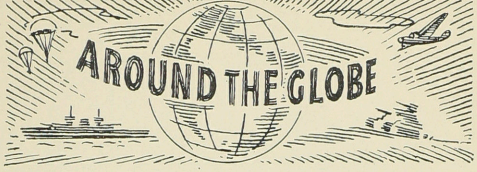

Capt. DAVID LEVIN, APO 339, N.Y., is with the First Army in der Reich.

Chance meeting in France with BEN SEGALL was enjoyed, reports Cpl. ISADORE MARENBERG, APO 112, N.Y. Also in France is T/3 WILLIAM EPSTEIN, who complains that curfew is at 11 p.m.

JOSEPH FINGERHUT, S.S.M.C. 3/C, on Russell Island is busy being a shoemaker.

Army regulations prevented Pvt. EUGENE LESSER and his brother Pfc. CHARLES LESSER from meeting, though both were in Luxemburg simultaneously.

S/Sgt. STEPHEN MOSBACHER, APO 403 N.Y., serves the intelligence department in Paris.

In Germany since the invasion of that country is the experience of S/Sgt. LEONARD MARENBERG, APO 339, N.Y., who was transferred from the First to the Ninth Army.

With a gasoline supply outfit, Capt. MARTIN PARCEL, APO 758 N.Y.; France, enjoys pumping gas without coupons.

Small world department: Pvt. ABE PAPURT and Cpl. LOUIS MARENBERG, APO 711, S.F., work in the same office in New Guinea.

Lt. PHILIP MILLER, APO 332, S.F., an adjutant in a New Guinea Hospital, spent two weeks in Australia.

Pvt. EUGENE GOLDBERG is in the Philippines, while his brother S/Sgt. MELVIN GOLDBERG is in Trinidad, where he spends two nights weekly working in a library.

Pvt. SIDNEY COUSINS, APO 394, England, is recovering from an attack of trench foot.

Cpl. EDWARD YONOVITZ, APO 512, N.Y., Italy; U.S. railroad fireman, has a knack of finding unusual souvenirs, his wife (Dorothy Rappaport) says.

Lt. MARY FRANCES GOLDMANN, APO 887, N.Y., is in the Chief QM's office in Paris. She spent her holidays visiting the hospitals. Also in France are Pvt. ALEX GOLDBERG and Pfc. DAVID ROSENBERG, APO 517, N.Y.

Mistakes will happen: We should have called him "Comm. J. Lester Kobacker" in our recent issue.

Cpl. WILLIAM SILVERMAN, FPO, S.F., celebrated his 20th birthday Jan. 19.

Sports Parade by Joe Gallon

Toledo's High School basket ball teams continue to hold the spotlight. Woodward High displayed the other night that they are the class in that division when they defeated the Scott High's Bulldogs which was their first defeat of the season. The Scott gym was packed to capacity, in fact the place was a sell out for days. It brought back memories of old, when Woodward and Scott used to put on a fist fight after the game which was usually close.

Wrestling is still the week-in and week-out sport as far as Toledo is concerned. This sport is on the boom. The game has not been cleaned up at all and the fair sex of our city are the first ones to clammer for the first rows. Occasionaly one of the gladiators are thrown in their laps, and this is what they love.

Definitions: (from "Supervision")

Communisim: If you have two cows, you give them to the government and the government gives you some milk.
Naziism: If you have two cows, the government shoots you and keeps the cows.
Capitalism: If you have two cows, you sell one and buy a bull.

Serving on the aircraft is our old favorite Benny Friedman, Michigan All-American quarterback in 1926. His last connection with football was as assistant coach at Great Lakes in the 1943 season.

Max Baer the former Heavyweight champ who might have been one of the greatest holders of this title if he'd taken his work seriously has been recently promoted to Staff Sgt. as physical training instructor in the Air Service.

TOLEDO CALLING

2019 Horton St., TOLEDO 2, OHIO

Sec. 562 P. L. & R.

Postmaster: If addressee has removed, and new address is known, notify senders on FORM 3547, postage for which is guaranteed.

Toledo Calling

A MONTHLY NEWS LETTER OF WHAT IS HAPPENING TO TOLEDOANS ★ DEDICATED TO OUR MEN AND WOMEN IN THE ARMED FORCES ★ PUBLISHED MONTHLY BY B'NAI B'RITH WOMEN'S AUXILIARY NUMBER 398.

VOL. 3, NO. 2 ★ TOLEDO, OHIO ★ ANNA KLINE STAUBER, *EDITOR* ★ MARCH, 1945

Heroic Tale of Bastogne

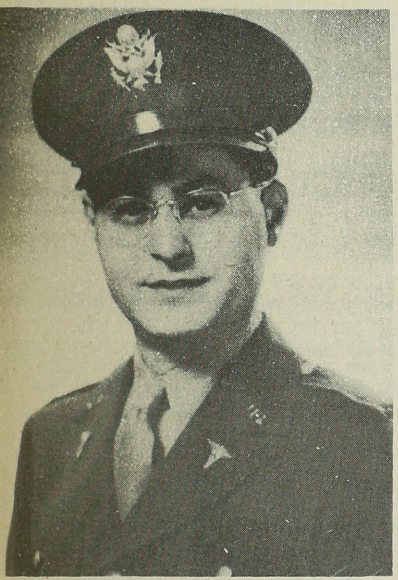

dentist from Fremont, O.--and a past esident of the B'nai B'rith lodge ere--has emerged as one of the heroes the "Belgium bulge." On Christmas eve ot. Irving Naftulin was in Bastogne, en under heavy Nazi fire. He entered e hospital to help treat 34 wounded nks. The Germans aimed their heavy ns at the hospital, and "the first ing I knew," Capt. Naftulin reported, ne whole place came down on us. I naged to climb out." Then, through rear window, he returned four times to the smoking ruins to evacuate tients. He and Lt. Herman Jacobs, infantryman, organized a rescue party, t 21 men out--the other 13 died.

ot. Naftulin enlisted in the Medical rps in 1942, but, in his own words, asn't looked at a toothache since the rmandy landing." His wife and two ildren live in Fremont.

Citations and Awards

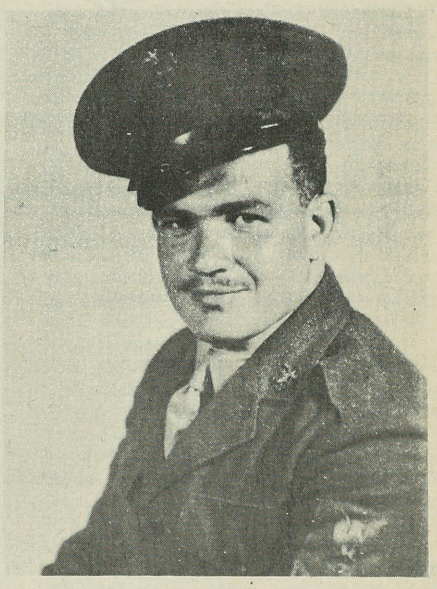

Sam Olson, Ph M 2/C, received the Bronze Star for action against the Japs on Saipan and Tinian from June to August, 1944. Sam was with a headquarters battalion which inaugurated the initial Japanese medical service. In the absence of a medical officer, Sam established and operated the first sick bay for civilian internees and prisoners of war, and "devoted himself unceasingly to rendering medical aid." Two brothers are in service, Lt. Joseph Olson, APO 922, Australia, and Pvt. Phil Olson, Camp Perry, O.

Pvt. Robert Lieberman, APO 758 N.Y., is recovering from a second operation on his knee due to shrapnel, in England.

Pvt. Marvin Zanville is recovering from wounds received in December. This is the second time he was wounded in action, and he has the Purple Heart and special citations for bravery.

Soon de smile
Will chase de frown,
Kin pull de ol'
Umbreller down;
Good-bye sto'm cloud,
Good-bye rain,
When ol' sun stahts
To shine again.

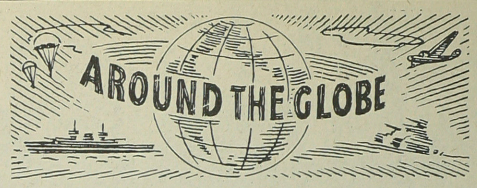

Don' yo' worry,
Don' yo' fret,
Good time comin'
Soon yo' bet;
Had some gloom,
An' had some rain,
But ol' sun gwine
To shine again.

Pfc. DAVID ROSENBERG, APO 517 N.Y., became acquainted with a French couple who are writing letters in that language to his wife in Toledo.

Pvt. MORRIS WEXLER, Camp Barkeley, Tex., is in charge of a bowling league.

Future brothers-in-law 1st Lt. NATHAN GREENBERG, APO 226, and Pfc. HAROLD SCHEER, APO 17404, met in England after a separation of 2½ years.

Cpt. WILLIAM SELIGMAN completed training at Ft. Devons, Mass., and was assigned to Sheppard Fd., Tex.

Cpl. IRVING POWDER, APO 782, N.Y., who joined the Army March 12, 1941, was recently sent from Algiers to Italy.

S 2/C FRANK FINGERHUT, Corpus Christi, Tex., is recuperating from injuries received in an automobile mishap.

Wife and sisters of Pvt. ABE PAPURT, APO 711, S.F., are getting coin bracelets he makes in his spare time.

Capt. JONAS B. RAYMAN, APO 667 N.Y., is tired of struggling with the German and French languages.

Quiz contests are easy for S/Sgt. ROY WENGROW, Camp Van Dorn, Miss., who recently won such an event.

Believe it or not department: Pvt. BERNARD WOLSON entered a shop in France where the clerk, who could speak English, revealed he formerly lived in Toledo.

Pfc. MARVIN BERMAN recently tried to find relatives in London.

S/Sgt. WILLIAM EPSTEIN, APO 513, N.Y., has found some whisky in France stronger than anti-freeze. The champagne was much better, he reports.

Helping with the post newspaper, coaching a basketball team, and getting orchestras for the camp are some of the tasks of 1st Lt. HY GINSBURG, Ft. Stevens, Ore.

If you think your mail is slow, pity Lt. SAM WEBNE, APO 873, N.Y., who got mail sent April, 1944, in November of that year -- seven months.

Ens. ARTHUR MILSTEIN, Ft. Pierce, Fla., who trains crews for LCM, has been named group commander.

The dreary Aleutians, where rotation is more talked of than women or liquor (tho neither are neglected), were brightened at Christmas for Sgt. MARTIN H. THAL, APO 980, Seattle, only by the presence of some "schnapps."

Pvt. ABE FELSTEIN, APO 511, N.Y., was with the infantry under Gen. Patton when Metz was conquered. It was so cold Abe's legs were frozen and he was returned to England for treatment.

New job for Cpl. WALTER H. SCHONBRUN, APO 758, France, was that of a mid-wife. He delivered two calves.

Radio Tec. 3/C SAM BORMAN completed a radar course at Navy Pier, Chicago.

Lt. MARK BARKAN, APO 897, China, is very proud of his handlebar mustache, but the rest of his family does not share this sentiment.

When W.O. (j.g.) HAROLD NUSBAUM returned from the South Pacific, he told Pfc. ABRAHAM SELRENIK'S family (APO 502, S.F.) the latest news about Abe.

Trip to Cairo, Egypt, and Palestine was enjoyed by the Camp's winning football team of which Sgt. NORTON GOLDSTEIN, APO 523, was a member.

Capt. SYLVAN FEDER, APO 528, is head of the purchasing dept. of a QM section in Italy.

Furlough in Edinburg, Scotland, was enjoyed by S/Sgt. MARVIN A PAPURT, APO 558, N.Y.

Cpl. ISADORE MARENBERG, APO 112, N.Y. is getting tired of making continual trips in bad weather.

After attending a Chinese wedding, Sgt. PHIL PAPURT, APO 448, S.F., send home a set of chop-sticks. (Editor's note -- Maybe he got the chop-sticks someplace else.) Tennyrate, Phil promised to teach his folks how to use them on his return.

After 1½ yrs. in the Caribbean, Lt. STANFORD THAL is at Little Creek Branch, Va.

T/Sgt. BERNARD G. SIEGEL, Las Vegas, Nev., is a classroom instructor in the air corps.

Sgt. ISADORE LEIBOVITZ, APO 153 N.Y., lives in a furnished apartment in Germany with a buddy. He's in a replacement unit.

behind the HEADLINES

The war will create the largest army of game hunters in this country's history, according to a Pennsylvania State College prof, who said that the present outdoor life GIs are living will turn many of them to hunting for recreation, especially those who have become crack marksmen. He didn't mention sidewalk wolves.

Total of 1,326 prominent Americans, including 348 churchmen of all faiths, have urged adoption of an international bill of rights to serve as a postwar guarantee of religious and individual rights for all persons throughout the world. Statement was issued by the American Jewish Committee.

Stanley Romanoff is scoutmaster of Troop 37, replacing Louis Osterman, leader for last two years. Asst. Scoutmaster Richard Trattner received the Julian Kobacker award for outstanding service during the past year.

Cong. James G. Fulton, bachelor, has suggested sending wives of GIs overseas as a great morale builder, instead of sending servicemen home on 30-day furloughs, particularly in occupation areas. But it was thumbed down by the brass hats.

While each member of the army and navy will be allotted 14,450 matches per man during 1945, civilians are to have 4,700 matches each in that period, statisticians say. Only one-third of the total output will be paper book matches. Hand me a punk, please!

Capt. David K. Levin, former resident physician in St. Vincent's, has received the Purple Heart following wounds received in Belgium in December, and is recovering in a Dutch hospital. He was in charge of field hospitals in France, Belgium, Holland and Germany, landing in Normandy a week after D-Day. He recently received a letter of commendation for his work. His wife is the former Alice Eppstein.

1st Lt. Jack Kaminsky, APO 520 N.Y., has received the Presidential citation for bombing over Austria. He met Capt. Sylvan Feder, APO 528, in Rome in a synagogue.

Capt. Francis W. Epstein, wounded Nov. 10 in France before the capture of Metz, is recovering in England from shrapnel in his right shoulder.

Pfc. Charles M. Lesser, wounded a second time, is a patient in a Paris hospital. He won the Purple Heart last summer.

Pfc. Eliot Davis is recovering from wounds received while in Germany.

New LOCATION

Pvt. Howard Kaufman, APO 417, N.Y., Engl.
Cpl. Leonard Fishman, APO 403, N.Y.
Pfc. Marvin Berman, APO 17346, N.Y.
Pvt. Jack Schwartz, APO 17567, N.Y.
A/C Jerry A. Cowen, Romulus, Mich.
Pvt. Sheldon Kutcher, Cambridge, Mass.
Sgt. Jerry Silverblatt, Ft. Benning, Ga.
Cpl. Maury Pervin, APO 262, N.Y.
A/S Edwin Delon, Ithaca, N.Y.
Pvt. Morris Wexler, Camp Barkeley, Tex.
Pvt. Gilbert S. Goodman, Ft. Meade, Md.
Pvt. Samuel J. Steinman, APO 444, N.Y.
Pvt. Murray K. Simon, Ft. Bragg, N.C.
Pfc. I. Cooperman, Camp Claibourne, La.

Capt. Myron Fink, Turner Fd., Ga.
S/Sgt. Isadore Epstein, Ft. Wright, Wash.
Sgt. Frank Gottlieb, APO 72, S.F. Philippines
Sgt. Al Blumenthal, Philippines
Jerome S. Brown, H A 2/c, San Diego, Calif.
T/Sgt. Bernard Siegel, Las Vegas, Nev.
Irvin J. Linver, S 2/c FPO, N.Y.
A/C Edward S. Herzog, Goodfellow Fd., Tex.
Pfc. Daniel Steingroot, APO 17976, N.Y.
Lt. Alfred Stark, Ft. Sill, Okla.
Cpl. Virginia Kaufman, APO 887, N.Y., Fran.
S 1/c Sam Kuperman, S.F. Calif.
PhM 1/c Arthur Kozman, Seattle, Wash.
Pvt. Louis S. Levine, APO 887, N.Y. Paris
1st Lt. Joseph Olson, APO 922, S.F.
2nd Lt. Alvin Kasle, APO 655, N.Y.
Cpl. Myron Kozman, APO 350, N.Y. Belg.
Cpl. David Krosner, APO 215, N.Y. India
Pvt. Eugene Lesser, APO 9976, N.Y. Holl.
Pfc. Charles Lesser, APO 83, N.Y. Germ.
S/Sgt. Hyman Seligman, APO 569, N.Y.
S/Sgt. Ivan Zetomer, APO 3, N.Y. Fran.
Pfc. Sherman Goldstein, Belg.
Pvt. Rachel (Ruth) Broter, Ft. Des Moines, Ia.
Capt. Jonas B. Rayman, APO 667, N.Y. Fran.
Capt. Lawrence Rayman, Camp Robinson, Ark.
Pfc. Philip R. Leviton, APO 247, S.F. Marianas
Cpl. Chas. Moskowitz, APO 218, N.Y. N.Burma
1st. Lt. Robert Il. Levison, APO 244, N.Y., Marianas
Cpl. Louis Remer, Lockheed Aircraft Plant, Burbank, Calif.
N.J. Levey, C.C.M., Pt. Hueneme, Calif.
Pvt. Mendel Eiser, Camp Maxey, Tex.
S/Sgt. Jay Glassman, Camp Kohler, Calif.
Lt. Eliot Kaplan, Camp Barkeley, Tex.
Cpl. Joseph Schwartz, APO 788, N.Y.
Pvt. Max Spanglet, Ft. Lewis, Wash.
Pfc. Hyman Solomon, Camp Livingston, La.
Capt. Bert Seligman, APO 86, S.F.
C/Y Leonard Gluck, Charlottesville, Va.
Pvt. Alex Goldberg, APO 228, N.Y.
Pvt. Elmer Goldman, Great Falls, Mont.
S/Sgt. Henry Weinman, Camp Chaffee, Ark.
Pvt. Bedford Goldstein, APO 350, N.Y. Fran.
Lt. Chas. K. Woolner, APO 772, N.Y. Fran.
Sgt. Jack Frank, APO 230, N.Y.
A/S Irving Mindel, Las Vegas, Nev.
Pvt. Max Zisman, APO 500, S.F. Philippines
Cpl. Ruvin Goldfarb, Burma
T/5 Bernard H. Parisky, Washington, D.C.
Pvt. Sidney Kander, Miami Beach, Fla.

Staff This Issue

Editor: Anna Kline Stauber

Assistant Editor: Edith Schindler

Circulation Manager: Mrs. Max Schwartz

Reporters:
Mrs. Albert Applebaum
Mrs. Nathan Bellman
Mrs. Albert M. Brown
Mrs. Harry Fishman
Mrs. Irving Fromkin
Mrs. David Gould
Mrs. E. J. Goldberg
Mrs. Sherwin Kripke
Mrs. Ormande Levi
Mrs. Harold Pintis
Mrs. Max Schwartz
Mrs. Edwin Swolsky
Mrs. Milton Schoenbrun
Mrs. Walter Treuhaft
Mrs. Sam Weiss
Mrs. Sol Wexler
Mrs. Wilfred Williams

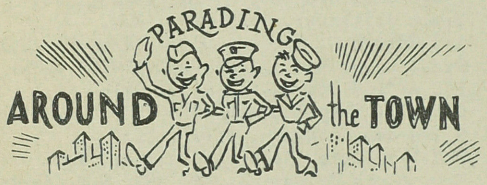

Lt.(j.g.) Warren Rayman, FPO, N.Y.
Pvt. Murray K. Simon, Ft. Bragg, N.C.
Lt. Comdr. Bernard M. Klivans, Ft. Pierce, Fla.
Sgt. Howard Goldstein, Ft. Benning, Ga.
S/Sgt. Sanford Zimmerman, New Guinea
T/3 Bernard Sattinger, New Guinea
Pvt. Arthur E. Nagler, Ft. McClellan, Ala.
S 2/c Irwin J. Linver, FPO, N.Y.
Pvt. Phillip Zanville, England
S 3/c Daniel Krosner, Chicago, Ill.
S 1/c Sam Kuperman, U.S. Coast Guard, S.F., Calif.
S 3/c Seymour Doctor, FPO, N.Y.
Pvt. Jerome Hyams, Atlantic City, N.Y.
W.O.(j.g.) Harold Nusbaum, S.W. Pacific
S 2/c Maurice Feder, Jacksonville, Fla.
S 2/c Norman Shoffer, Great Lakes, Ill.
Lt. Leo Goldner, Camp Maxey, Tex.
Cpl. Bernard Greenberg, Ft. Sill, Okla.
Capt. Leo Feldstein, APO 565, S.F.

Early Birds—GI Brand

Both Sgt. David Weiss, APO 887 N.Y., in Belgium, and Pvt. William Alpert, N. Africa, claim they share honors with Major Joseph Fishler, APO 305, as the first Toledoans of our tribe to get into uniform. All enlisted Nov. 22, 1940.

However, Lt. Franklin Shore, Sr., enlisted as a private on Feb. 28, 1939, and has served since then, and we have been told that M/Sgt. Sanford Zimmerman enlisted as a private at about the same time that Lt. Shore did. Is there anybody that can top this? Let's find out.

B'NAI B'RITH WOMEN'S AUXILIARY

OFFICERS

Mrs. Samuel Kasle ..... President
Mrs. Albert Brown ..... First Vice President
Mrs. Calvin Lieberman ..... Second Vice President
Mrs. Joseph Feerer ..... Third Vice President
Mrs. Mike Schall ..... Corres. and Rec. Secretary
Mrs. Sherwyn Kripke ..... Treasurer
Mrs. Jack Stein ..... Financial Secretary
Mrs. Edith Schindler ..... Historian

Letter of the Month

Paris--Jan. 4, 1945

Dear Folks:

The trip across the channel from England took two days. We were dressed like combat soldiers, even as to helmets, leggings and trousers.

We left the ship by sliding down a high canvas chute, with all our equipment on, into an L.C.T. and stood there with no place to sit for more than three hours. The tub bobbed around like an apple in a bowl of water and even big, strong G.I.'s with us spent the time hanging weakly over the side. I climbed up on the bridge and tried to pretend I wasn't seasick. Finally all the troops proceeded to the beach where we were let down the ramp. We went over the rocky, wet beaches to the G.I. trucks which were waiting to take us to chow. Then we were taken to an old French home where we fell into the cots set up for us, without even bothering to get undressed. I did wash my face in my helmet with water from my canteen, but wanted to save some to drink.

We set out by truck for Paris one evening and rode for hours in the dark. They put us up at a WAC hotel which was gorgeous and modern. We were very cold, dirty and sleepy and again went to bed fully dressed. Our mess hall is the hotel dining room. The food is excellent and we get our vitamins in the form of lemonade with our supper each evening to make up for no fresh fruits, vegetables or milk.

I try to talk to the local people in my halting high-school French. It's quite exhausting. I intend to start going to French classes soon and the maid on my floor helps me out though she doesn't know any English except the word "book" which I taught her and the word "American." We communicate with the aid of a dictionary, using our hands and pointing to things.

Au revoir,
VeeKay
Cpl. Virginia B. Kaufman
APO 887, N.Y.

Letter of the Month

Philippines
January 12, 1945

Dear Toledo Calling:

Your newspaper, which I look forward to every month, has a warm spot in my heart because I've been away so long I've forgotten what people look like and their names as well. But after reading this paper, it comes back to me and as I write I can reminisce as well.

Just received November's issue and also one from August. Two of my close friends have written "Letters of the Month" in these issues, and I am jealous, so I will attempt one. Here goes--

Upon arriving here, we were put ashore in Ducks. Reaching shore I had expected to see something other than palms and swamp lands. Instead, I saw more palms and much more swamps. Still I realized that since leaving Australia, we were moving forward and soon will be knocking at Tokyo's door. So I wasn't too disappointed.

The Filipinos -- men, women and children alike -- were jubilant. Their smiles were truly happy ones and I sort of felt like a liberator. It was a swell beginning, but soon wore off with so much work at hand. The Jap bombers paid us daily visits but soon, they became few. Our gunners had done a good job.

The only difference between New Guinea and the Philippines is that it rains harder here. As a matter of fact, I'm surrounded by water after a week of continuous downpours. Of course, we expect to hit a dry season soon, but as long as I've been in the jungle, I've never seen a dry one. I envy our boys in Europe because they can go to a city or town and drown their sorrows. Here there is no place to go and believe me, it is a nerve-wracking thing to go on and on without any relaxations other than a movie. If the movie is good, it rains like hell.

Sure miss the old town, especially after reading "Toledo Calling." All the Lambda Chi boys are getting married. Could it be that we're getting old? Have they begun building our new Union Station? That is perhaps the most disputed subject in Toledo. It would be a wonderful surprise to see a modern depot instead of the one we have at present.

So with these thoughts in mind, I leave you. Perhaps this year I'll be able to say "Hello" again in person, but not alone, I'll have my wife with me.

Respectfully yours,

Cpl. Phil Held (AGF Band)
APO 442, S.F.

HEART THROBS

Weddings Include:

Capt. Edward Kezur, Camp Upton, N.Y., to Isabel Schechter, New York City.

Pvt. Isadore Cohen, Long Island, N.Y., to Selma Kale, in Toledo, Feb. 11.

Archie Stone to Dorothy Eppstein, in Toledo.

Meyer Novick to Dorothy Green, in Toledo, Jan. 7. He's a marine engineer now in Philadelphia.

Leland Ziegler to Ida Steingroot, in Toledo, Jan. 13.

Sam Laderman to Cecile H. Perry, Cleveland, Feb. 3.

Engagements Include:

Ens. Milford M. Romanoff to Marjorie Reinwald, Chicago.

Cpl. Ben B. Greene, Santa Ana, Calif., to Sue Dorf, Toledo.

S/Sgt. Jack Goyer, Detroit, to Rita June Karp, Toledo.

New Arrivals Include:

Son, Frederick, born to A/S (and Mrs.) Irving Mindel, Norfolk, Va., Jan. 3.

To the Colors.

Betty Cheyfitz, Ruth Broter, Bernard Guralnick, Julius Eppstein, Mitchell A. Liberman.

Back in Civvies

Herbert Powder, Arthur Klein.

Donors to "Toledo Calling"

Mrs. Morris Linver
Lt. Irwin I. Bellman
Mr. Harry Levinson
Mr. & Mrs. Irving E. Goldmann

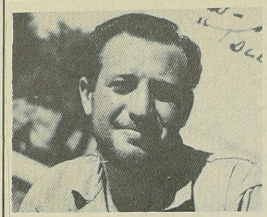

SCHIN-DIGS

by Edith Schindler

Jan. 5--From Pvt. Ralph Boxenbaum to Toledo Calling, a photo with this inscription and description on the reverse side, (He is wearing a beard) "This is a picture of the distinguished American Diplomat, Raphale Boxenbaum. In this particular photo he gave a minute of his most valuable time to a United Press cameraman after a nerve-racking conference with Allied Officials in Italy, on some of the most significant, strategic problems of the present international crisis." "Boxie's" present job is refuelling planes at APO 520, N.Y.

Jan. 14--It's amazing, some of the items Lt. Faye Kohn Ryherd, APO 696, N.Y., has picked up while in Europe. In Paris she ran across a fine stock of rubber and nylon girdles and in a Belgium village she bought a radium-dial, chromium plated alarm clock. Faye has charge of the Officer's ward in a Belgian hospital and gets to hear a lot of "wing-talk." Sutures were removed from an appendectomy case one morning and the patient, a pilot of a dive-bomber, asked if he could fly the next day, "if he wrapped a towel around his stomach real tight." Faye writes a monthly column in a Women's Service Magazine.

Jan. 9--For quite a while Cpl. Hans Pollak, APO 80, N.Y., tried to get a transfer to the Military Intelligence Service. It finally came through so he said goodbye to the Medics and the Red Cross and is now proudly carrying a .45. Hans enjoys his new assignment though his job warrants a tight-lipped attitude. Until a recent date he was around Saarbruechen on the German border. When the Germans started to make trouble, the 3rd Army (of which Hans' division is a part) was called up to stop the Nazis and without much trouble, they did. So he got to see another country -- Luxembourg -- from which country he send the above news.

Jan. 15--Things in Belgium have kept 1st Sgt. Henry Zelden quite busy, but he has managed to get along in fine shape with his outfit (APO 350, N.Y.) There are a few Jewish boys in Henry's unit and he has shown them our "T.C." The others expressed a wish for such a newspaper from the Women's Auxiliaries in their home towns. A brother, Capt. Max Zelden, is in India, APO 466, S.F.

Jan. 4--A belated but most sincere wish for a happy 1945 came from Lt. Donald Teller, Italy, APO 520, N.Y. If all goes well, and he has good weather and good luck he should be able to finish his missions in a short time and be on his merry way to the States.

Jan. 15--From Cornell University, Ithaca, N.Y., Edwin Delon A/S tells us he is with a Navy V-12 Unit and is studying aeronautical engineering. Edwin hopes someday to meet some of the fellows he reads about in Toledo Calling.

Dec. 31--Through this column, Cpl. Harold Rainwasser, APO 449, N.Y., somewhere in Belgium, APO 449, N.Y.) says "Hello" to all his friends. Harold can't say much at present, but may be able to write more later. (He was reported missing, but later news informed us he is back with his regiment.)

Jan. 5--After leaving France Pfc. Harry G. Wolk, APO 403, N.Y., passed through Belgium and is now in Luxembourg. Harry says it's beautiful country, much cleaner than France and the weather is like home except there's more snow and freezing temperatures.

Jan. 16--After a good long vacation while convalescing since being wounded, S/Sgt. Maurice Feldstein has left Italy for the second time. He is back with his outfit (APO 49, N.Y.) helping bring the war to an end. While in Italy "Moish" spent a three day pass with Sgt. Philip Blitzer, Sgt. Marvin Markovitz, a former next door neighbor, and Mr. Gent Wittenberg at which time they had their pictures taken, a copy of which is promised us.

Jan. 22--Convalescent hospitals are quite new and they are going to assume an important role in the medical plan, says Capt. Edward Kezur, Camp Upton, N.Y. The majority of the patients in the ASF Hospital, where Ed has been placed in charge of a battalion, are mild psychiatric cases.

This column is composed of your letters and cards. Won't you please contribute to it, by writing of your experiences, and help us keep it filled? Thanks in advance, and also to all of you who have written before. Send your mail, including new addresses, to TOLEDO CALLING, c/o Edith Schindler, 2019 Horton St., Toledo 2, Ohio.

NEW RANKS

David Weiss, APO 887, N.Y., Belgium, to Sgt.
Al Weiss, APO 244, S.F., Saipan, to Pfc.
Stanley M. Oberlin, N.France, to Sgt.
Abe Selrenik, APO 502, S.F., to Pfc.
Irwin Scharf, APO 133, N.Y. to Lt.
Abe Goldberg, APO 922, S.F., Australia, to Cpl.
Harold Prager, APO 315, N.Y., to S/Sgt.
Lester Kaplan, Marianas, to Cpl.
Joe Linver, Camp Elliott, Calif. to Lt.(S.G.)
David Mostov, Brooklyn, N.Y., to Lt.(j.g.)
Sam Friedmar, Memphis, Tenn., to Major
Bernard Wolson, APO 872, N.Y., Belgium, to Pfc.
Leo Goldner, Camp Maxey, Tex., to 2nd Lt.
Sheldon Goldstein, S.Pacific to Ph/M
Meyer Davis, Columbia, N.C. to 1st Lt.
Theodore C. Treuhaft, India-Chinia, to Cpl.
Irvin Inselman, APO 345, N.Y., to Cpl.

Rhymes of Our Times

Fair Warning
by Lt. Faye Kohn Ryherd, APO 696, N.Y. (Belgium)

Whether WAC or Nurse or WAVE or what,
We're all of us birds of a feather.
We're coming back -- Hands off our men,
Or you'll find out what held you together!

Tropic Tempo
by Maj. I. A. Shapiro, APO 928 S.F., (New Guinea)

Heavy clouds disgorge their cargo
Sending rains without an end
Ennui that moves with largo --
Rigid days without a bend.

Even Exchange
from Corsair, Naval Aux. Air Station newspaper

His wife was a WAVE and he waved at a WAC.
The WAC was in front but his WAVE was in back.
Instead of a wave from the WAC, it is said,
What he got was a whack from the WAVE he had wed.

Cpl. JOSEPH SCHWARTZ, APO 788 N.Y., met Pfc. ELLIOT MILLER, APO 678 N.Y. in Egypt.

TM 3/C ALFRED BERKOWITZ, FPO, S.F., who jumped from the stricken S.S.Chicago, has been assigned to a new vessel at the Philadelphia Navy Yard.

Lt. LOUIS MARENBERG, Altus, Okla., and his wife ride to work together each morning. He's an instructor in airplane engineering and she's a typist at the same airport.

AROUND THE GLOBE

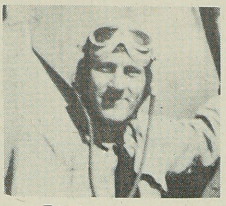

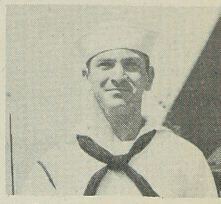

Pictures of Jerry & Melvin Hamerman

A.M.M.C. 1/c Jerry S. Hamerman, with the Navy Air Corps for four years, has been in all the European War Theatres. He has received the Presidential Citation and was on board a ship escorting President Roosevelt across the ocean. Jerry has been in the States awaiting reassignment for further overseas duty. His brother PhM 3/c Melvin Hamerman has served in the S. Pacific for 14 months.

Lt. JAY SHUER, for several months in the Ascension Islands, Brazil, is now with the Chicago Ord. Depot.

S/Sgt. HYMAN SELIGMAN, APO 569, and his brother, Cpl. PHIL SELIGMAN, APO 149, are trying to meet in England. Cpl. HERMAN KANDER and his brother, Cpl. SEYMOUR KANDER, APO 133, met in England after an 11 months' separation.

For a few hours, s 2/C IRVIN LINVER, on LST duty, FPO, N.Y., and 1st Lt. JOE BLOOM, Tarrant Fd., Tex., were visitors in Toledo, both flying to their homes for too-brief reunions. Joe's B-24 circled over the Cleveland airport for an hour before landing.

If you read this during March, that's when Sgt. BERNARD LEBOVITZ, Columbus, Ga., expects to become a father.

Ritajane Bracker's husband, Capt. PHIL S. WASSERSTROM, Wilkes-Barre, Pa., is with a troop carrier group in England.

Sgt. HAROLD PRAGER, APO 315, and Sgt. MORRIS SCHINDLER, APO 887, met in Paris.

Those in Europe can keep their eyes peeled for Jane Davies Kingsbury, violinist and whistler with D'Artega's 15-pc. all-gel orchestra, now touring Army camps.

In Townsville, Australia, Lt. JOSEPH J. OLSON and Pfc. ABE GOLDBERG, APO 922 S.F., recognized each other.

Some sort of a record has been chalked up by Pvt. MURRAY K. SIMON, Ft. Bragg, N.C., who returned last March after 16 months in the Aleutians. He says he has been in 37 states and 10 different camps.

Mailing Staff for February:
Mrs. Jack M. Feder, Mrs. Philip Miller,
Mrs. Harold Pintis, Mrs. Oscar Jordan,
Mrs. Bert Sakols, Mrs. Ben Singer,
Mrs. Sylvia Berkowitz, Mrs. Wilfred Williams
Mrs. Harry Frank, Mrs. Joseph Linver,
Mrs. Jerold Powder, Mrs. Isadore Marenberg,
Mrs. Max Schwartz.

AROUND THE GLOBE

In January, Lt. LOUIS RAPPAPORT, APO 520, N.Y. celebrated his first year overseas.

Sgt. MORTON (Mutt) STEINBERG, APO 882, N.Y., sent his young nephews a complete description of the planes he fixes, to make sure they could say, "Uncle Mutt fixed that one."

Capt. Martin Parcel, APO 758 N.Y., expects to see Berlin, having been in England, N. Africa, Sicily, Italy, and France in rapid succession.

S/Sgt. LEONARD MARENBERG, APO 339 N.Y., (Germany) said he stopped counting his Xmas packages after the number reached 35. He had so much he was tempted to give some to the Germans.

Lt. ABE STEINBERG, APO 502 N.Y. (France) met Major JOSEPH B. EDELSTEIN, APO 350 N.Y. Latter is now out of the combat zone, after three years, and is working in a station hospital.

NEW LOCATIONS

Lt. Richard C. Epstein, Norfolk, Va.
Pvt. Abe Felstein, APO 511, N.Y.
Pfc. Alex Felstein, APO 449, N.Y.
Sgt. Jack Bustow, McCord Fd., Wash.
S/Sgt. Hyman Seligman, APO 569, N.Y.
Pfc. Philip L. Treuhaft, Logan Fd., Md.
T/5 Al Moss, APO 18020, N.Y. Engl.
Lt. (j.g.) Major A. Siegel, FPO, S.F.
Ens. Roy Treuhaft, FPO, S.F.

TOLEDO CALLING

2019 Horton St., TOLEDO 2, OHIO

Sec. 562 P. L. & R.

Postmaster: If addressee has removed, and new address is known, notify senders on FORM 3547, postage for which is guaranteed.

Toledo Calling

A MONTHLY NEWS LETTER OF WHAT IS HAPPENING TO TOLEDOANS ★ DEDICATED TO OUR MEN AND WOMEN IN THE ARMED FORCES ★ PUBLISHED MONTHLY BY B'NAI B'RITH WOMEN'S AUXILIARY NUMBER 398.

VOL. 3, NO. 3 ★ TOLEDO, OHIO ★ ANNA KLINE STAUBER, *EDITOR* ★ APRIL, 1945

Citations and Awards

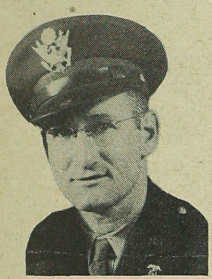

Lt. Henry R. Zanville, with the 26th QM Div. under General Patton's Third Army, has been awarded the Bronze Medal, for meritorious service, being the first officer of his company to receive this honor. However, he had another experience--that of returning a liberated synagogue in Belgium to its congregation--which also will be unforgettable.

"We had Chanuka services in the synagogue we liberated," he wrote. "It was the first service since the Germans came here. We had about 20 persons present who live in the city and were hidden all these years, waiting....I hope I can meet more people like I met today, people who risked their lives just so they could be known as Jews. And not ashamed of it either, even in the face of death.

"The best part of the service was when we gave the synagogue back to the people. Now I can see one of the reasons I am here. And it makes it worth while. It made my heart beat faster to think the Germans didn't kill the souls of the Jews. Jewry will live forever. I know because I have seen these people. And they have won out."

The small congregation used Lt. Zanville's prayerbook, as they had none. He said the Germans had wrecked the place, so that the building would not be recognized as a synagogue. The Talmud Torah adjacent had been used by the Germans to house prostitutes.

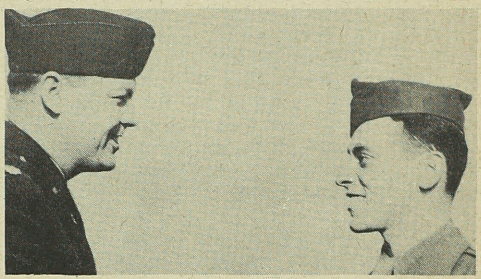

Sgt. Philip Blitzer, 22, a Liberator gunner with the 15th Air Force in Italy, was awarded the Air Medal for combat missions over the Balkans, northern Italy and Germany. Photo shows Lt. Col. James C. Watkins congratulating him.

Phil has been overseas since October, 1944 and on one bombing mission was forced to bail out over enemy territory. He was missing for three weeks, but with the aid of Tito's Yugoslav partisans, rejoined his outfit on Thanksgiving Day last. He was sent to the Isle of Capri for a month to recuperate from this experience. He is a graduate of Scott high school and attended Toledo U for two years before donning uniform. His brother, Lt. (s.g.) Stanford D. Blitzer, 24, has been active in the Pacific area since August of last year.

Lt. Irwin Scharf has received the Air Medal for action during combat over Bastogne during December. He is a pilot of a troop carrier command and has been overseas 6 months. He formerly was an ordnance inspector at Ravenna, O.

Pfc. Murray Miller, previously reported missing, is a PW in Germany.

Pvt. Ben Hoffman was wounded on Luzon Feb. 10. He is in the famed 37th Division.

Cpl. Harold Rainwasser, reported missing in action Dec. 18, was wounded in action Jan. 11 in Belgium. He's with the infantry medical division.

SCHIN-DIGS

U.S. MAIL

by Edith Schindler

Feb. 7--Through the efforts of Sam Rogalsky and the Red Cross, PhM 1/c Edward I. Goldmann was able to spend 24 hours with his sister Lt. Mary Frances Goldmann in England. Mary is now in Paris and Edward is in Puerto Rico which he describes as a "vacation in Paradise." It's warm and sunny, there are many beaches and a swimming pool, also bowling alley and well-equipped gym. Without coupons, there is an ample supply of shoes, silk hose, perfume and bananas.

Pvt. Joseph M. Green is with a medical detachment in France (APO 45) where he has been trying to locate Ivan Zetomer. Al Schulman has been promoted to PhM 2/c and is on an island in the Central Pacific. Pvt. Stanley Levine has been transferred from Camp Livingston, La. to Tank Destroyer School at Camp Hood, Tex.

Feb. 7--After leaving an amphibious base in California, Y 2/c Sheldon Smilack landed on the Marianas. While on board ship he was bunked so far down in the hold he says he should have drawn submarine pay. His unit is a small one and they all have nicknames. Sheldon's is "Smiley." They have a portable wash-machine and one man is detailed to do the washing of the company. Every fourth night each man has sentry duty, roving the area with a carbine and sharp eyes. Running all over the place are toads, lizards and all varieties of bugs. "Smiley" has a nightly visitor in the form of a little mouse which seems to get a kick out of annoying him especially when writing letters.

Feb. 2--After Pvt. Lewis Malkin, France, APO 308, N.Y., passes his copies of T.C. around to the other fellows in his Tank Battalion, the paper is pretty "well-worn." Some of his buddies are from Toledo and surrounding areas.

Feb. 12--Pfc. Harry G. Wolk, APO 403, N.Y., has been moving around so much, it's hard to keep track of what country he's in, but he did remember he was in Luxembourg when he wrote his letter.

Feb. 5--Cpl. David Krosner and all the other members of his command have good reason to be proud of their record. They were awarded four bronze stars for participation in the war against Japan. Dave, who is in India, APO 215, N.Y., sends regards to all his buddies in service especially to Elliot Latez, Cecil Abramovitz, Frank Millman, William Weide and Earle Ack.

Pvt. Abe Steinman, APO 758, N.Y., overseas with a medical detachment that saw front line action in Africa, Sicily, Italy, France, and now in Germany, was the subject of a poem reprinted from his unit paper. Though he is 44 years old, he is called the morale-booster of his outfit.

Ode to Pvt. Abraham Steinman
by "Edgar Guest" Nawrocki.

Blessings on thee, little man,
Kind and gentle Abraham.
With thy eyes so shiny bright,
Glowing like the morning light,
Envied by the world around,
For thy laugh that has no sound.
Silent though thy laugh may be
Others laugh who look at thee.
Thy character excels the best,
Laughing, joking, with the rest.
If this world some day I'd scan,
None I'd see like Abraham.

Oh! If I were but a man
As thou now art, Abraham.
I would give up boyhood's cheers
For thy well-kept forty years.
Let the young lads laugh and stare,
Rub thy head that once knew hair--
Let them laugh, it matters not
If thy hair is thin on top.
When they reach the age thou are
Balder will they be by far.
Healthy are they cheeks of tan,
Would I were like Abraham.

Blessings for thy cunning brain,
Lucky art thou in the game.
A card that I perhaps would praise,
Thou merely call, but do not raise.
With thy tender hands thou cling
To our cash, oh, Blanket King!
If thou weren't on a spree,
Thou wouldst be a PFC.
Private then and Private still,
That, I'm sure, is thy own will.
Laugh we must, but any man
Would be thy slave, Oh, Abraham!

Pals Meet

Four Toledoans, who lived within a few blocks of each other before entering service and who attended Woodward High School together, met in Guadalcanal. They are, left to right, Pfc. Isadore Fingerhut, APO 709, S.F.; S 1/c Joe Fingerhut, FPO, S.F.; Chief Yeoman Irwin Dorf, FPO, S.F.; and Pfc. Isadore Yourist, APO 709.

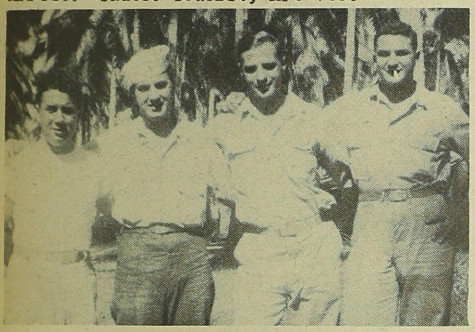

Convalesing

T/5 David Essick is convalescing from an illness in Coral Gables, Fla., after spending more than two years in the finance department attached to an infantry unit on Guadalcanal and the Fiji islands. He graduated from Woodward in 1934 and was inducted in January, 1941.

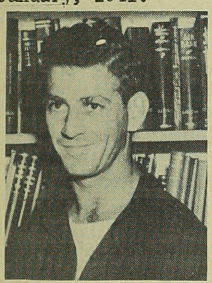

Feb. 14--It seems every soldier is proud of the organization he is attached to and Cpl. Louis Oxonowitz is no exception. He sent us a copy of the commendation given his outfit by Gen. G.S.Patton, Jr., part of which we quote -- "The speed with which the III Corps assembled, and the energy, skill and persistency with which it pressed its attack for the relief of Bastogne, constitutes a very noteworthy feat of arms." -- "Oxie" sends us this news from Belgium, APO 403, N.Y.

Feb. 15--After being in a Ship's Complement, Sgt. Herbert Perlis is now at Camp Patrick Henry, Va. For a while he was attached to an army Transport in the Carribean.

Feb. 15--From Italy, APO 650, N.Y., Cpl. Louis Hershcovitz sends regards via this column to all the gang. He is looking forward to his return trip home. And from Korachi, India, Cpl. Seymour Forman sends good wishes to everyone, thanks for Toledo Calling and his new APO 882, N.Y.

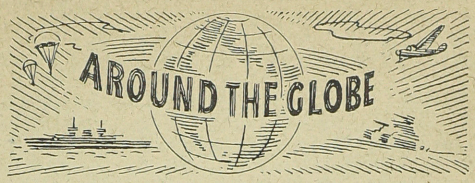

S 2/c JAMES L. EPPSTEIN, San Pedro, Calif., frequently visits LEW BASCH, HA 1/c in Long Beach, Calif. Lt. IRVING FRANK, Pinedale, Calif., was the week-end guest of Mr. and Mrs. Dick Basch, Pinedale, Calif.

Sgt. JACK FRANK (APO 230, NY) recently visited Maj. JOSEPH FISHLER (APO 305, NY).

Lt. ABE STEINBERG (APO 513, NY) is chief of septic surgery and ass't. chief of surgery in a hospital in N.W. France.

Pvt. JOE GREEN (APO 45, NY) was a prisoner of the Germans for three days, but was recaptured by Americans.

S/Sgt. AL KAMINSKY (APO 149, NY) recently found relatives in Paris, whom he treated to a GI dinner at his air base where they tasted foods long absent from their experience.

Back in civvies after 30 months overseas is Capt. ARNOLD A. AXILROD, husband of the former Fannie Weinstein.

T/Sgt. HOWARD G. BURGER'S wife (Freda Kaminsky) has joined him in San Antonio, Tex.

S/Sgt. ABE BRANDMAN, on furlough from Italy, with his wife, recently visited S 1/c and Mrs. JOE JUDIS, Norfolk, Va., for six days. Joe is completing his QM course.

T/Sgt. BEN SCHALL and Pfc. MILTON EISER met in China (APO 627 SF), where Milt had Ben paged by flashing his name on the screen.

Lt. Col. ALBERT BERSHON is now in charge of the Osteopathic Hospital in Camp Shelby, Miss.

Sgt. ROBERT GOULD (APO 133, NY) is taking advanced training in plane maintenance in Manchester, England.

Pfc. JESSE GARDER (APO 62, NY) has had about 120 address changes since turning GI.

Cpl. OSCAR A. HOFFMAN, Greensboro, N.C., was visiting the uncle (Saul Greenberg) of Capt. MARTIN PARCEL (APO 758, NY) when the latter's cable arrived, saying he was coming home, after service in Africa, Sicily, Italy, England, and France. Marty becomes a bridegroom in March.

Staff This Issue

Editor: Anna Kline Stauber

Assistant Editor: Edith Schindler

Circulation Manager: Mrs. Max Schwartz

Reporters: Mrs. Ben Aronoff, Mrs. Nathan Bellman, Mrs. Albert M. Brown, Mrs. Arthur Dallet, Mrs. Irving Fromkin, Mrs. E. J. Goldberg, Mrs. Mitchell Liberman, Mrs. Ormande Levi, Mrs. Harold Pintis, Mrs. Max Schwartz, Mrs. Edwin Swolsky, Mrs. Milton Schoenbrun, Mrs. Walter Treuhaft, Mrs. Sam Weiss, Mrs. Wilfred Williams.

Mailing Staff Last Issue:
Mrs. Robert Epstein, Mrs. George Goldman, Mrs. Joseph Linver, Mrs. Jerold Powder, Mrs. Harold Pintis, Mrs. Bert Sakols.

Our "Star Reporters"

Mrs. Harry Fishman, Mrs. Ormande Levi, Mrs. Milton Schoenbrun, and Mrs. Sam Weiss did not miss a single month as reporters for Toledo Calling the year ended with the last issue. Mrs. Edwin Swolsky had a near-perfect record, missing but one month, while Mrs. Harold Pintis Mrs. Irving Fromkin, and Mrs. Max Schwartz missed but two months during that period, Mrs. Sherwin Kripke missed only three months. These, dear readers, are our "Star Reporters."

Sam Rogalsky, Red Cross Field Director who just returned from a long stretch overseas surprised the Auxiliary by attending their meeting and in a brief talk voiced praises for Toledo Calling, saying that it's the most outstanding publication in the country in its field.

He urged the women to please continue on with this great morale builder.

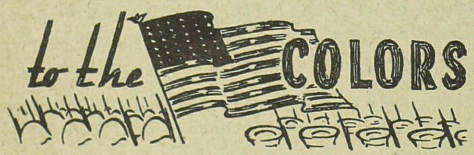

Sherwin Kripke, Dr. Arthur A. Bellman, Alex Odesky, Victor Isenstein, Sol Held, Donald F. Shugarman, Alan Cohen, Louis Rabinowitz, Marvin Seeman Damraur, Gerald Berkman, Harold Malkin, Archie Marmar, Morris Wilk, Jack Wilk, Bernard Teman, Marvin J. Prager, Max Maldowsky.

B'NAI B'RITH WOMEN'S AUXILIARY

OFFICERS

Mrs. Samuel Kasle ..... *President*
Mrs. Albert Brown ..... *First Vice President*
Mrs. Calvin Lieberman ..... *Second Vice President*
Mrs. Joseph Feerer ..... *Third Vice President*
Mrs. Mike Schall ..... *Corres. and Rec. Secretary*
Mrs. Sherwyn Kripke ..... *Treasurer*
Mrs. Jack Stein ..... *Financial Secretary*
Mrs. Edith Schindler ..... *Historian*

Lt. Irvin Edelstein, Lexington, Va.
Sam Rogolsky, ARC, European area
PhM 1/c Morris Zimmerman, Pacific
Ben Greene, Pt. Hueneme, Calif.
S/Sgt. Jack L. Greenbaum, Barksdale, La.
Sgt. David Greenbaum, Wash. D.C.
S 2/c Frank Fingerhut, Corpus Christi, Tex.
Milton Wittenberg, N.Y.C.
Ens. Mark Levey, Boston, Mass.
Sgt. Sam A. Goodleman, Romolus, Mich.
S/Sgt. Henry Weinman, Camp Shelby, Miss.
Charles Stocksteil RT 3/c, USNR, N.Y.
Pfc. Charles Segall, Lowry Field, Colo.
S/Sgt. Abe Brandman, Italy
Lt. Lewis N. Osterman, Jr., Mitchell Fd. N.Y.
Capt. Lawrence Rayman, Cleveland, Ohio
A/S Jimmy Rudolph, Hanover, N.H.
A/S Sam Brody, Hanover, N.H.
Pvt. Arthur Sigman, Shreveport, La.
Pfc. Philip Treuhaft, Logan Fd. Md.
Ph.M 1/c Arthur Kozman, So Pacific
Sgt. Irving Greenspoon, Wilmington, O.
Pfc. Lester Stram, APO 17872, S.F.
Pfc. Meyer Stram, APO 209, N.Y.
A/S Alvin Weinstein, Boulder, Colo.
T/Sgt. Mervin Berenson, Columbia, S.C.
S/Sgt. Sanford J. Zimmerman, S.W. Pacific

Bernard A. Doctor, Italy, to Sgt.
Minna Saxon, Cortland, N.Y. to Sgt.
Elliot Miller, Cairo Egypt, APO 788, N.Y. to Sgt.
Milton S. Cohen, APO 133, N.Y. to 1st Lt.
Harry Wolk, APO 403, N.Y., Luxembourg, to Pfc.
Roy S. Ginsburg, France, to Pfc.
Richard Gould, Washington, D.C. to Ens.
Stanley Gould, Freeman Field, Ind. to Cpl.
Irving Shyavitz, FPO, S.F. to Lt. (j.g.)
Hans Pollak, APO 80, Luxembourg to Sgt.
Marvin Drube, APO 15328, N.Y. to Sgt.
Stanley Oberlin, APO 667 (N.France) to S/Sgt.
Leonard Marenberg, APO 339, N.Y. from S/Sgt. to Lt.
Hans Pollak, APO 80, N.Y. (Germany) to S/Sgt.
Philip Miller, APO 322-1 SF, to 1st Lt.

behind the HEADLINES

by Anna Kline Stauber

Toledoans, including the B'nai B'rith mens' and womens' lodges, are contributing toward the purchase of a "mechanical cow," recreational equipment, a piano, and other articles for the U.S.S. Toledo, a cruiser now nearing completion in an eastern shipyard.

We wonder how Reich Propaganda Minister Goebbels felt when he learned that Chaplain Manuel M. Poliskoff, Baltimore, used his castle near Rheydt for Jewish prayer services.

Kate Smith was cited by the National Council of Jews and Christians as "the individual in radio who had done most to combat bigotry and promote tolerance." One of her programs dramatized the story of the Belgian town of Ohain, which sheltered a Jewish family from the Nazis for four years. This reminds us of Lt. Henry Zanville, mentioned elsewhere here.

Last month we told you about Capt. Irving L. Naftulin, former Fremont, O., dentist and past president of B'nai B'rith lodge there. We've since learned he has been decorated with two Silver Stars, a Bronze Star, and Purple Heart, and also received a presidential citation as well as one from his C.O., following the bombing of an American hospital at Bastogne. He's now in a hospital in England.

Toledo World War II Veterans has been organized, with A.D. (Old Sarge) Gross as president. Other officers are David Wendt, secretary; C.L. Piper, public relations officer; Zale Reuben, treasurer; and Sol Wittenberg, liaison officer. Group will assist returning veterans by cooperating with all existing veterans' agencies.

Marilyn Bracker was crowned popularity queen at the 1945 Purim Carnival of the Jewish Youth Council.

Did you know that Jewish congregations all over the world observed March 14 by prayer and fasting in memory of the four million of their brothers exterminated by the Nazis?

Survey made by the American Legion magazine reveals that GIs will want their postwar clothes to have dash and color, as well as comfort and quality. However, 42 per cent of those questioned prefer white shirts. Nine-tenths wanted two-pc. cotton underwear for year-round wear. Eight per cent voted for winter heavies--they probably had their reasons.

HEART THROBS

Weddings Include:
Capt. Robt. L. Brunswick, New York City, to Constance Romanoff, Toledo, Jan. 17, in Charleston, S.C.

Pfc. Irwin G. Kasle, Camp Lee, Va., to Edna C. Sott, Detroit, March 10 in Richmond, Va.

Herbert Hausman to Pearl Tuschman, both ex-Toledoans, Feb. 18, in Los Angeles.

Engagements Include:
Cpl. Alvin Zohn, Ft. Sill, Okla., and Evelyn Ruth Parnes, Toledo.

Ens. Milford M. Romanoff, Pacific, and Marjorie Reinwald, Chicago.

New Arrivals Include:
Cpl. (and Mrs.) Stanley Gould, Freeman Fd., Ind., daughter, Feb.9.

Cpl. (and Mrs.) Walter Goldberg, Austin, Tex., son, Feb. 12.

Sgt. (and Mrs.) Hyman D. Garrison, Marianas, daughter, Jan. 30.

Lt. (and Mrs.) Morris Webne, France, daughter, Feb. 21.

S 2/c (and Mrs.) Frank Fingerhut, Corpus Christi, Tex., daughter, Oct. 15.

Mail conditions are allegedly improving for GIs in France, with mail trains replacing the truck system formerly used. Brig. Gen. Ralph B. Lovett says some 100 million letters a month arrive in Europe for soldiers and some 70 million answers are mailed back. The 30 million not answered must be advertisements and bills, we suppose.

As customary, we hope you all had your last Passover away from home this year, and that in 1946 it will be spent with your loved ones. And though the war isn't over yet, how would you most prefer to spend your first month out of uniform? Maybe your dream would interest others. Let's hear about it.

Do you hate to write letters? We at home hate to have the mailman pass us by. Until somebody perfects mental telepathy, letters are our only reassurance that God is looking after you. So write a few words--We back here will be glad to read between the lines.

A Robin sang
A song to me
This morning in
The maple tree;
He flapped a wing
And shook his head
And this is what
The Robin said:

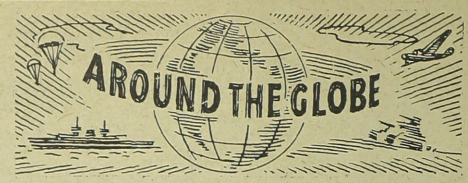

"Look here old man,
Dont' be so tight;
Dig up some jack
To help the fight;
The Red Cross has
Some bills to pay."
My Red Cross check
Goes in today.

Squadron of which Sgt. BERNIE DOCTOR in Italy is a member was the first night-fighter unit stationed on the European continent.

Cpl. SIDNEY BLITZ (APO 17404, NY), France, will get the B. Sc. degree in Mechanical Engineering from the Univ. of New Hampshire on June 10, he's been told.

Cpl. JOSEPH B. HASCAL (APO 403, NY) became very friendly with a 11-year-old Belgium boy who followed him around like a shadow. Finally Joe's outfit had to leave, and the youngster could not help crying. A few days later, much to his surprise, the boy showed up at Joe's new station, having walked the eight miles to see his Yankee friend despite his mother's lack of permission. The "Auf Wiedersehen" at their second parting was full of promise, as this youngster hopes to come to the States when he grows up and see Joe again.

S 2/c FRANK FINGERHUT, Corpus Christi, Tex., has completely recovered from a brain concussion suffered there in an automobile accident.

Maj. MATTHEW GINSBURG, chief of medical service aboard an army hospital ship in the Mediterranean area, was in Toledo a few days while his ship was being repaired at Charleston, S.C. He met two Toledoans in Naples, Capt. ARTHUR KLEIN, dentist, now back in civvies, and Capt. MORRIS WEINBLATT.

History Repeats Itself.

Maj. HERMAN BINZER, Edgewood, Md., attorney, and Capt. ISADORE BINZER (APO 465, NY) with an Evacuation Hospital in Italy, physician, have two brothers who served in World War I. They are Royal Binzer, attorney, and Edward Binzer, physician, who were both lieutenants.

S/Sgt. SOL M. ARNOVITZ (APO 235, SF) took part in the second major assault on the Phillipines and claims to be the best chicken fryer on the Islands. He met Sgt. BERNARD DAVIS (APO 235, SF) and they enjoyed 20 cans of beer together.

Lt. SAM HERSHMAN (APO 4, NY) Luxembourg, claims the snow and ice were worse than the Jerries, though both have been plenty rough.

S/Sgt. ARTHUR W. FAUDMAN is now an instructor at Ft. Benning, Ga. Ens. EDWARD J. EPSTEIN (FPO, SF) met Ens. MILFORD ROMANOFF (FPO, SF) recently. Capt. DAVID K. LEVINE, completely recovered from wounds, has been transferred from the First to the Ninth Army, and is back in action. Pfc. ALEX FELSTEIN, Belgium, saw Paris on a 3-day pass.

ROSLYN RICE is studying occupational therapy at Urbana, Ill., and will eventually teach GI's. She's a '43 graduate of Ohio State. ANN LIBERMAN is a civilian employe in the Army Medical Purchasing office in New York city. Pvt. JACK GADEL, (APO 18369, SF) sailed on a Dutch boat manned by a Hindu crew.

Brothers who met overseas include S/Sgt. HYMAN SELIGMAN (APO 569) and Cpl. PHIL SELIGMAN (APO 149) in England; and Lt. MORRIS WEBNE (APO 417) and Lt. SAM WEBNE (APO 873) in France.

Living in China is Sgt. PHIL PAPURT (APO 488, NY) whose tent is pitched on top of a hill with a view of waving wheat fields.

Pfc. BERNARD WOLSON (APO 872, NY) discussed law with the mayor and city clerk of a Dutch town who were his hosts at dinner.

Sgt. ALFRED BLUMENTHAL'S outfit was reviewed by Gen. MacArthur after the liberation of Manila.

Pfc. WALTER S. FREY, Germany, spent 3 days in Paris with Pvt. LOUIS LEVINE.

T/Sgt. IRWIN H. CARR, APo 635 NY, is in Bedford, England, population 200. After 15 days in a hospital following an operation, Lt. Irwin Bellman, Indiana, is back on the job. His brother Arthur has just donned uniform.

Remember Pearl Harbor? That's where Ens. ROY TREUHAFT, Ens. SHELDON BERMAN, Lt. ROBERT LEVISON (APO 244, SF) and WILLIAM BILLSTEIN recently got together.

Wounded in Europe, Pvt. PHILIP ZANVILLE, Percy Jones Hospital, Battle Creek, Mich., spends his week-ends in Toledo.

Back in action with the Third Army is Pfc. ELIOT DAVIS (APO 94, NY) wounded and hospitalized briefly.

SCHIN-DIGS
CONTINUED

Feb. 16--More news from S/Sgt. Maurice Feldstein. He is now in a U.S. army hospital plant, England, APO 515, N.Y., after picking up a slight scratch along the Rhine. "Moish" expects to be in shape again in about a month. Meanwhile, all his friends whom he thought he would meet in England have gone to France.

Feb. 16--Quotes from a letter by David Gottheld, SM 3/c, c/o FPO San Francisco. "At present I am on an 83-foot Coast Guard sub-chaser. We left the east coast a few weeks ago and had a nice trip over to New Orleans, and from there to the west coast. The type of boat I am on is one of the roughest little crafts ever built for the Navy Coast Guard. When it was built, I believe the designers had fighting power in mind, and not the comforts of the crew. But there isn't a man who would get off if possible. The boat seems to grow on you. Last year I was a signalman aboard a Destroyer Escort. Was taken off due to chronic seasickness, but the sea sort of gets into your blood, and after spending some time on a shore station, you seem to be dragged back to it again by some unknown force. I was refused sea duty twice and the third time was accepted. We leave again soon for rescue work in invasions. Keep "Toledo Calling" coming my way. Home town news is the best news obtainable except 'Peace Declared!'"

March 6--Quotes from a letter by Sam Olson, PhM 2/c. "I'm writing this on Iwo-Jima. What a place to stay away from! I'm about four feet underground, where we have our Bn. Sick Bay. It's a cozy place. We even have electric lights so we can work at night taking care of the wounded. This makes the fourth major battle I've been in, in one year. Had a lot of luck coming across here in a game of chance, which amounted to $1800.00. I invested all that money in War Bonds, and I think it was put to good use on this operation. Was very happy to hear we are going to have a new Jewish Center and I would like to be there for the grand opening. Give my regards to the gang."

Did you know that we have received 550 letters from our readers? Won't you add to our collection and if you have already written, won't you write again? Every letter and card received is acknowledged in this column. If you haven't seen mention of it, it's perhaps due to the fact that it went astray enroute, or it may arrive late, so look for your news in future issues. And please help us to keep our files up to date by notifying us of address changes. Send all mail to TOLEDO CALLING, c/o Edith Schindler, 2019 Horton Street, Toledo 2, Ohio.

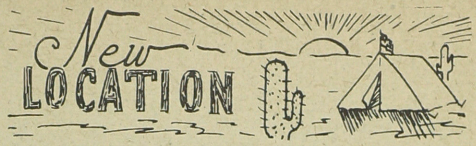

Pfc. Leon Schonbrun, Camp Ritchie, Md.
Sgt. Eugene Freshman, APO 18093, N.Y.
Sgt. Isadore Leibovitz, APO 153, Germany
Pvt. Archie Marmar, APO 350, France
Capt. J. Nathan Eiser, APO 726, Seattle, Wash. (Aleutians)
Capt. Sam Cartin, APO 515, N.Y.
Cpl. Joseph B. Hascal, APO 403, N.Y., Luxembourg
Pfc. Abe Hurwitz, APO 453, San Fran. Calif.
Pfc. Wm. Skutch, APO 261, N.Y.
Cpl. Kenneth Stone, Cleveland, O.
Pfc. David Frank, Camp Perry, O.
Pvt. Mitchell Liberman, Ft. Bliss, Tex.
Lt. Irvin Edelstein, Lexington, Va.
Pvt. Lawrence Aronoff, APO 102, N.Y.,
T/5 Jack Wohlstadter, APO 228, N.Y., France
Pfc. Alex Ellison, APO 920, S.F.
Sgt. Norman Levitin, APO 959, S.F., Hawaii
Pfc. M.B. Ture, Bloomington, Ind.
1st Lt. Sanford Igdaloff, APO 559, N.Y.,
Cpl. Oscar Hoffman, Greensboro, N.C.
S 2/c James Eppstein, San Pedro, Calif.
Pvt. Victor Isenstein, Camp Wheeler, Ga.
S 2/c David Siegel, Newport, R.I.
Lt. Joseph Marmar, APO 772, N.Y.
Cpl. Louis Marenberg, APO 72, S.F.
Cpl. Isadore Marenberg, APO 350, N.Y.,
Pvt. Robert Lieberman, APO 758, N.Y.,
Pvt. Howard Kaufman, Belgium
Cpl. Sam Gerson, Jr., Camp Gordon, Ga.
Pfc. Elmer Gerson, APO 374, N.Y., France
Ens. Richard Gould, Washington, D.C.
Pvt. Jesse Garder, APO 652, N.Y.
Sgt. Jack Greenbaum, Barksdale Fd., La.
Capt. Harry Bame, APO 739, N.Y.
Lt. Meyer Davis, Terry Point, N.C.
Pvt. Abe Papurt, APO 72, S.F.
Cpl. Louis Berman, APO 321, S.F.
Cpl. Louis Dolgin, APO 635, N.Y., England
Pvt. Jack Gadel, APO 18369, S.F.
Lt. Chas. K. Woolner, APO 758, N.Y.
Charles Stockstein RT 3/c, FPO, N.Y.
S/Sgt. Henry Weinman, Camp Shelby, Miss.
Cpl. Harold Rainwasser, APO 513, N.Y.
Pfc. Barny Lupu, Camp Perry, O.
Pfc. Jerome Ack, APO 408, N.Y.
M/Sgt. Earle T. Ack, APO 518, N.Y.
S/Sgt. Sanford Zimmerman, Middletown, Pa.

Sgt. Norman Leveton, APO 959, S.F.
T/5 Robert Muntz, APO 129, N.Y.
Robert Baron, APO 560, N.Y.
Capt. Lawrence Rayman, Cleveland, O.
2nd Lt. Lewis N. Osterman, Jr., Mitchell Field, N.Y.
Lt. Elliot Kaplan, Camp Hood, Tex.
Pvt. Arthur Sigman, Shreveport, La.
Capt. Eugene Seligman, Camp Hood, Tex.
Arthur Katz, Cleveland, O.
Radio Tech. Ray Lippman, Wash., D.C.
Alex Odesky, Great Lakes, Ill.
Pvt. Harold B. Igdaloff, U. of Conn.
T/5 Bernard Parisky, Newpart Beach, Calif.
Cpl. Seymour Kander, APO 551, N.Y.

Sport Notes by Joe Gallon

here is something so pathetic about a ormer boxing champion who is traveling own the sunset side of his career in a ighting fadeout. Henry Armstrong in his rime,' scalled heights never attained by nother fighter. He held the world eatherweight, lightweight and welter- veight titles at the same time. Toledoans have seen Armstrong in his earliest fights. He weighed about 124, give or take a pound and was a fire ball. His opponents thought that they were mixing with a five-armed man. Recently we saw Armstrong in action after a four month layoff, shuffled wearily to his corner and flopped in his stool in the closing rounds. Father Time always wins in the end.

Nemo Leibold, veteran baseball manager, is high in praise for the 23 year old Ben Steiner, who played a bang up game at Louisville in the American Association last season. The youthful Jewish star will replace Bobby Doerr at second for the Red Sox. Doerr came up from Scranton last season and enjoyed a very successful year in the A.A.

Feb. 13--Parts of the letter which Fred Wexler S 2/c wrote from the Marianas were censored, so we can't tell you what part the motor pool is playing in the war. Fred does a bit of driving, but has been striking for a storekeeper unit in the commissary department.

Contributors to Toledo Calling:

Mr. and Mrs. Ralph Oberlin
Eliot M. Meisel
Cpl. Sam Straus, Camp Fannin, Tex.
Mr. and Mrs. Sam Rogolsky
Mr. and Mrs. Alexander J. Conn

TOLEDO CALLING

2019 Horton St., TOLEDO 2, OHIO

Sec. 562 P. L. & R.

Postmaster: If addressee has removed, and new address is known, notify senders on FORM 3547, postage for which is guaranteed.

Toledo Calling

A MONTHLY NEWS LETTER OF WHAT IS HAPPENING TO TOLEDOANS ★ DEDICATED TO OUR MEN AND WOMEN IN THE ARMED FORCES ★ PUBLISHED MONTHLY BY B'NAI B'RITH WOMEN'S AUXILIARY NUMBER 398.

VOL. 3, NO. 4 ★ TOLEDO, OHIO ★ ANNA KLINE STAUBER, *EDITOR* ★ MAY, 1945

Liberated

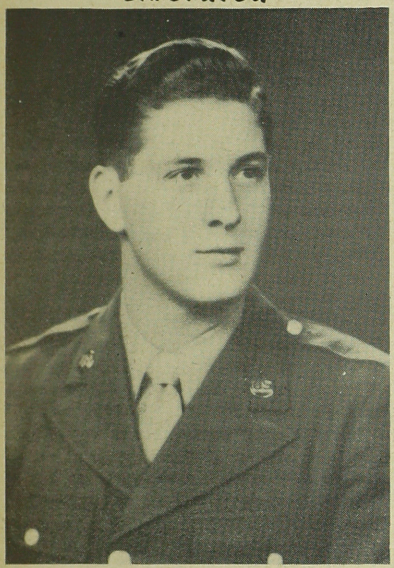

Pfc. Murray D. Miller.

On April 5, 1945, Pfc. Murray D. Miller was freed from Stalag No. 9-B, Badorb, where he was held as a prisoner of war by the Germans, having been captured in the German counter-offensive last December.

Writing to his brother, Hadley, Murray said he was in good health and spirits, and glad of the opportunity to use V-mail, which he knew would be delivered, in contrast with the prison stationery with its questionable future.

Murray, a graduate of Scott Hi in 1941, attended Purdue Univ. for a year, studying engineering. He was sent overseas Nov. 2, 1944, after training in Camp Wheeler, Ga., and the University of Alabama, latter under the ASTP.

Another brother, S/Sgt. Elliott L. Miller, APO 788, N.Y., in Egypt, has been overseas almost 18 months. They are sons of Mr. and Mrs. Samuel D. Miller.

Citations and Awards

Pfc. Bedford Goldstein, APO 350 NY, has been awarded the Combat Infantry badge.

Capt. Peter Hoffman, APO 557 NY, (England) has been awarded the Bronze Star medal.

Pfc. Albert Silverman has received a combat badge and good conduct ribbon.

Pvt. Philip Black is at Percy Jones Hospital, Battle Creek, Mich., suffering from leg wounds received at Luzon.

Lt. Merrill H. Calisch, after completing 56 missions totaling 310 combat hours, was sent back to Toledo for 21 days, then to a rest camp in Florida for reassignment. He has three battle stars--for Normandy, Southern France, and Germany, and the Presidential citation.

Cpl. Ben Nistel, APO 958 SF, has been awarded a good conduct medal.

Pfc. Charles Lesser is convalescing at General Hospital, Camp Butner, N.C.

Promoted from Cpl. to Lt., Leonard S. Marenberg, APO 339 NY, is a litter platoon leader in charge of 40 men, evacuating the wounded in ambulances and working directly behind the front lines. His outfit hurled the first salvo of shells across the east bank of the Rhine.

Pvt. Abe Felstein, APO 511 NY, has been suffering from trench foot, and has been in an English hospital for four months.

S/Sgt. David Wexler, radio operator and waist gunner with a B-26 Marauder Group in the 9th Air Force in France, wears the Air Medal and four Oak Leaf clusters for having completed 30 combat missions.

Pfc. Meyer Stram is recovering from injuries in a hospital in Fort Houston, Tex.

Nice Going Sherm

Tech. Sherman Goldstein

Technician Sherman Goldstein has been awarded the Silver Star for action in Germany Nov. 23, 1944. He also has the Purple Heart for wounds sustained in France, and three oak leaf clusters. As a radio operator in a forward observation post, he directed the artillery fire of his unit from a building near the enemy-held town which was being attacked, staying at his post though the building he was in sustained direct hits from enemy tanks eight times, according to Maj. Gen. L.S. Hobbs. In order to get to his observation post, Sherman crossed a mile of open terrain which was under intense artillery and small arms fire. Sherman donned uniform on Nov. 24, 1942, went overseas in February of 1944, and participated in the D-Day invasion of France. His parents are Mr. and Mrs. Louis Goldstein.

Party Pays Dividends

When Pfc. Monroe Rappaport, a chaplain's assistant with the 4th Marine anti-aircraft battalion on an island in the Pacific, wrote his parents about the shortage of athletic equipment, Mr. and Mrs. Max Rappaport gave a party at their Oakland Street home on March 17, at which $74.00 was raised to buy an assortment of recreational needs. The American War Dads helped the Rappaports with the fund raising, and the shipment was mailed promptly. Monroe plays in the band and is responsible for the company library, in addition to his other duties.

Staff This Issue

Editor: Anna Kline Stauber

Assistant Editor: Edith Schiedler

Circulation Manager: Mrs. Max Schwartz

Reporters: Mrs. Nate Bellman, Mrs. Sherwin Kripke, Mrs. Mitchell Liberman, Mrs. Wilfred Williams, Mrs. Max Schwartz, Mrs. Ben Aronoff. Mrs. Ormande Levi, Mrs. Harry Fishman, Mrs. Arthur Dallet, Mrs. Albert Applebaum, Mrs. Sam Weiss, Mrs. Irving Fromkin, Mrs. Milton Schoenbrun, Mrs. Ben Lipson, Mrs. Harold Pintis, Mrs. Edwin Swolsky, Mrs. Sam Korman.

Mailing Staff Last Issue: Mrs. Ben Singer, Mrs. Harold Pintis, Mrs. Harry Frank, Mrs. Leonard Marenberg, Mrs. Sam Kasle, Mrs. Max Schwartz, Mrs. Wilfred Williams.

NEW RANKS

Stuart Hirshberg, APO 350 N.Y. to Capt.
Bernard Doctor, APO 650 N.Y. to Sgt.
Seymour Doctor, Camp Endicott, R.I. to Y 3/c
Walter S. Frey, Germany, to Sgt.
Alvin Kasle, Germany, to 1st Lt.
Phil Seligman, APO 133, N.Y. (France) to Sgt.
Herbert Perlis, Camp Henry, Va. to Sgt.
Arthur E. Nagler, Ft. McClellan, Ala. to Pfc.
Leo Goldner, Camp Maxie, Tex. to 2nd Lt.
Louis S. Levine APO 887, N.Y. to Pfc.
Robert Manoff, Great Lakes, Ill, to S 2/c
Robert Baron APO 350 N.Y. to 1st Lt.
Robert B. Chasm, Aberdeen Md. to Cpl. Tech.
Joe Segal, Banana River, Fla. to Aviation Metalsmith
Robert H. Zimmerman, FPO S.F. to Lt. (j.g.)
Howard Schwab, APO 758, N.Y. to Cpl.
Major Siegel, FPO, S.F. to Lt.(j.g.)
Lewis Osterman, Mitchell Field, N.Y. to Lt.
Lisbeth Morgan, Great Lakes, Ill. to Ens.
Milton Ackerman, FPO S.F. to Lt.(j.g.)
Edward Arenson, Darby, Pa. to Lt.
Mason Baer, FPO N.Y. to Ens.
Louis Basch, Long Beach, Calif. to S 1/c
Edward Shyavitz, FPO S.F. to Lt.(j.g.)
Elton Gallon, Tulsa, Okla to Sgt.
Sanford Howritz, Bradley Field, Conn. to Cpl.
Gerald Weintraub APO 920, S.F. to 1st Lt.
Bernard Kalniz, FPO, S.F. to SK 3/c
Bedford Goldstein, APO 350, N.Y. to Pfc.
Meyer Poneman, APO 689, N.Y.India, to Cpl.
Lt. Jean E. Boocheroff, APO 696 NY
A.S. Irving J. Mindel, LaJunta, Colo.
Ph.M 3/C Lionel B. Conn. FPO SF
Lt. Leonard S. Marenberg APO 451, N.Y.

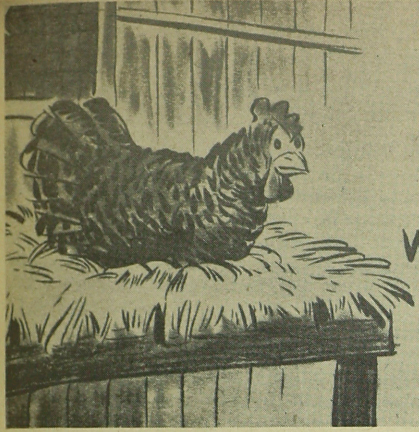

SCHIN DIGS

By

Edith Schindler

Dear friends around the globe--We haven't been printing much home town news, because we assume that your families and friends tell you about those things. Our aim is to keep you informed about your pals in uniform, in all parts of the shrinking world. Your comments and suggestions are welcome, so if there is something we can do to add to your eagerness to read Toledo Calling, let us know. And please let us know when your address or rank changes, so your mail won't be delayed. Address all letters to "Toledo Calling", c/o Edith Schindler, 2019 Horton Street, Toledo 2, Ohio.

March 15--In the normal course of duties, Lt. Same Webne and his brother Lt. Morris Webne now see each other every day after having been separated for 2½ years. They are assigned to the same battalion of an infantry regiment in Germany, APO 417, N.Y.

March 24--If Milton Kander, Y 3/c FPO S.F. would get off the ship he would probably run into some Toledoans, he says. They go on beach once in a while for recreation parties but as far as he is concerned, he would rather stay aboard. As for the mail, it comes in bunches, like bananas. They have some pretty fair movies, when the rains don't interfere.

Feb. 20--The Belgian people remind Cpl. Sollie Mann (APO 228) of the untiring spirit that the staff of "Toledo Calling" have, and they show the G.I.'s hospitality such as he has never seen before.

March 1--When Capt. Reuben Soldinger dropped in on Pfc. Bernard Wolson at his office in Holland, APO 872, Bernie, who is a personnel and court-martial clerk got the surprise of his life, and he says that Capt. Soldinger's efforts on the battlefield are a credit to himself, his country and his people. He adds, "After all is over, we must tip our hats to men like him." Bernie's brother, Max, is not far away and they hope to meet.

March 28--"Toledo Calling" is the only link Sgt. Norman Levitin has with all the fellows he knows and hasn't seen since he has been in service. He is in Hawaii, APO 959, S.F. where he met Lillian Greenberg, ARC, at a Purim party.

March 24--When T/4 Robert Sweet saw Abe Selrenik's name and APO 502, S.F. in our Feb. issue he knew that Abe was near by so he took advantage of the resources of headquarters and found out his unit. Too late, Abe was no longer on the island. Bob says, "This comes under the heading of 'Life in the rear area'". He adds that he contents himself with reading letters and trying to read between the lines of the news to find out when they're going to get to you-know-where. Geographical locations and APO's are not mentioned in the same breath.

March 23--Since the early days of the invasion, S/Sgt. Frank Gottlieb has been moved from Australia to the Philippines (APO 72). Things are pretty quiet and he misses the hourly air raids, the flak and the lit skies at night. They hung another stripe on him, but the stripes he is looking for are found only on pin-stripe suits.

Seasons greetings were received from Irving Abrams, CCM, Luzon and Sam Olson, PhM 2/c, Iwo-Jima.

April 1--"Dear Shipmates", writes Harry Tarschis Sp 1/c from Jackson, Miss., "a happy Pesach and the best of cheer to everyone back home, to my family, friends, the mailman who brings you my letters, the grocer and the butcher in our neighborhood, the gang at the ice cream parlor, the members and officers of the shule, and the B'nai B'rith Auxiliary and to all the people who would greet me with a 'Happy Yontif' if I were there." All during Passover, Harry remembered the special dishes of fried matzos, hot latkis, knadlach, macaroons and all the other delicacies of the season.

March 29--Sgt. Albert Silverman, APO 447, N.Y. in Germany, heard Bobby Breen, Eddie Cantor's one-time protege, ask the "Four Questions" during Passover services in Germany attended by 600 members of the Seventh Army. Menu included hard-boiled eggs, wine, fish, and of course--Matzoh.

April 16--Though Maurice Feder hasn't been too far away, Jacksonville, Fla., is still a wilderness compared to Toledo.

Doing Her Bit

Miss Lilian Greenberg

Lilian Greenberg, now with the American Red Cross in the Marianas somewhere, is hoping to encounter more Toledo Calling readers at her new station, after having met several at Oahu and in the Hawaiian Islands. She has been serving coffee and doughnuts to B-29 crews returning from their missions, and in her spare time has been making tables, shelves, cupboards, etc., out of scrap lumber, to fix up her quarters. Lil says she has become accustomed to sleeping anywhere and will never need a Simmons mattress again. Though the Red Cross girls are treated royally, Lil speaks for many of them when she says that though "brass" is impressive, it's the man that counts.

Before joining the Red Cross, Lil was active with the U.S.O. in Port Clinton, O., and the J.E.L. in Toledo. She graduated from Woodward Hi in '33 and gave up a nice post with the DeVilbiss Co. to do her bit.

★
★★

This great nation will endure as it has endured, will revive and will prosper. So first of all, let me assert my firm belief that the only thing we have to fear is fear itself—nameless, unreasonable, unjustified terror which paralyzes needed efforts to convert retreat into advance.

—Franklin D. Roosevelt in his first inaugural address, March 4, 1933.

New LOCATION

Pvt. Abe Newmark, APO 229, N.Y., England
Pvt. Morris Wexler, Camp Crowder, Mo.
Lt. Louis Marenberg, Chanute Field, Ill.
Cpl. Seymour J. Kander, APO 551, N.Y.
Pfc. Irwin Inselman, APO 345, N.Y.
Pvt. Sherwin Kripke, Ft. McClellan, Ala.
Pvt. Sol Held, Ft. McClellan, Ala.
Capt. Francis W. Epstein, Chicago, Ill.
Pvt. Ruth Broter, El Paso, Tex.
Cpl. Louis Remer, Burbank, Calif.
Pfc. Morris Goodman, APO 562, N.Y.
Pvt. Marvin Zanville, APO 118-A, N.Y., England.
Sgt. Ralph Wexler, Ft. Sill, Okla.
T/5 Irwin Thal, APO 411, N.Y., France
Cpl. Oscar Hoffman, APO 19095-C N.Y., England.
SK 3/c Richard Kaplin, FPO N.Y.
Pvt. Arthur A. Bellman, Ft. Wood, Mo.
Cpl. Max Hoffman, APO 374, N.Y., France
Pvt. Jerome Ack, APO 339, N.Y.
Lt. Evan Marks, France, APO 444
Sgt. M. Steinberg, APO 690, N.Y., India
Cpl. Sol Mann, APO 228, N.Y., Belgium
Cpl. Albert C. Fink, Sacramento, Calif.
Cpl. Louis Forman, Camp Gordon, Fla.
Sp 2/c I.E. Latez, Ketchikan, Alaska
Ens. Sam Levine, FPO, S.F.
Sgt. Phil Seligman, France
S/Sgt. Roy Wengrow, France
Pvt. Max Wexler, Camp Howzie, Tex.
Irwin J. Linver, FPO, S.F.
Lynn Lubell, Bugler 2/c, FPO, N.Y.
T/Sgt. Bernard G. Siegel, Kingman, Ariz.
Jerome S. Brown, HA 2/c, Great Lakes, Ill.
Lt. Leo Goldner, Camp Maxey, Tex.
Sgt. Louis Sharfman, Germany
Cpl. Leonard Fishman, APO 403, N.Y., Germany.
Pfc. Marvin Berman, APO 230, N.Y., Germany.
Cpl. Louis Berman, APO 321, S.F.
Sgt. Louis Forman, APO 72, S.F., Philippines
Sgt. Samuel Forman, APO 86, S.F., Philippines
Pfc. Marvin Trattner, Camp Shelby, Miss.
Cpl. Alvin Zohn, Ft. Sill, Okla.
Lt. Edward Arenson, Darby, Pa.
Pvt. Sidney Cousins, APO 350, N.Y.
Robert Manoff, S 2/c Great Lakes, Ill.
Sgt. Daniel Rushner, Effler Field, La.
Capt. Louis Stauber, APO 149, N.Y.
Pfc. Edward Stauber, APO 149, N.Y.
Jerry A. Cowen, Chanute Field, Ill.
Morton R. Cohn, APO 938 New Orleans, La.
Pfc. William Lippman, APO 446, N.Y.
Lt. George Pincus, Alamagordo, N.Mex.
S/Sgt. Herman Toffler APO 920, S.F. Calif.
Ens. Sheldon Berman, FPO, S.F.
T/Sgt. Mervin Berenson, Columbia, S.C.
Lawrence Venig, S 2/c, Hawthorne, Nev.
T/5 Benjamin Wohlstadter, APO 228, N.Y.
A/S Irving Mindel, LaJunta, Colo.
Lt. Walter Greenson, Topeka, Kans.
Cpl. Ralph Pertcheck, S.F.
Lt. Maury Kaplin, APO 923, S.F.

Continued on page 7.

behind the HEADLINES

by Anna Kline Stauber

The new cruiser, U.S.S. Toledo, will be christened at Camden, N.J., in May. Mrs. Nellie Moan, with three sons in the Navy and one in the Army, is the Toledo mother who will christen the ship.

Lt. Paul A. Williams, on duty in the Pacific war area, asked his wife in Toledo to send him a photo of herself dressed in a grass skirt, so he can show her pix to the natives.

The campaign for the new Jewish Community Center is scheduled for May 13 to 27. Jules D. Lippman, president of Textileather Corp., is general chairman, with Jerome M. Kobacker, executive vice chairman; Herman Wiener, treasurer; and Milton Starsky, secretary. Committee in charge reads like a partial "Who's Who" of Toledo Jewry.

If by any chance it looks like the Germans will be given a "soft" peace, we hope you will bombard your Congressional representatives with protests, and get your buddies to do likewise. If we fail to give the Germans justice, complete and hard and merciless, we shall be guilty of a great wrong, and the punishment for our sin of omission will be visited on our children in years to come.

Wanted--A Toledo G.I. stationed near Glasgow, Scotland, to visit editor's relatives there. Write Toledo Calling for further details.

Practically every item of man's civilian wardrobe is smaller these days. Overcoats and top coats are shorter, jackets are hip-length, and smaller hats are on the way. This shows the GI influence toward smarter appearance by streamlining apparel.

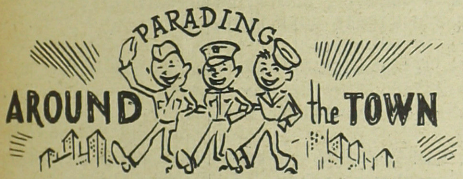

Capt. Francis W. Epstein, Europe
Major I. A. Shapiro, New Guinea
Flight Officer Max Jaffe, Tampa, Fla.
Lt. Irving Igdaloff, Wilmington, N.C.
2nd Lt. Ernest Grossman, Ft. Ord, Calif.
S 2/c Phillis Weintraub, Seattle, Wash.
Sgt. Herbert Perlis, Camp Henry, Va.
Lt. Merrill H. Calisch, Europe
Lt. (j.g.) David Mostov, Brooklyn, N.Y.
Chief Yeoman Irwin Dorf, Guadalcanal

HEART THROBS

Weddings Include:

P/O Harry Kornblum, New York, to Florence Blatt, Toledo, in Seattle, Wash., recently.

Cpl. Ben Greene, Santa Ana, Calif., to Suzanne Dorf, Toledo, in Toledo, March 25.

AvM 2/C Joseph Segal, Banana River, Fla., to Charlotte Beigel, Los Angeles, in Toledo, April 8.

Capt. Martin W. Parcel, on leave from overseas, to Jean Berbert, Greensboro, N.C., in Greensboro, March 29.

Engagements Include:

Pvt. Hyman Auslander, Indiantown Gap, Pa., and Evelyn Cousin, Toledo.
Elliot M. Meisel to Betty Hirsch, Toledo. He's formerly of merchant marine.

New Arrivals Include:

S/Sgt (and Mrs.) Bernard Lebovitz, Ft. Benning, Ga., a son, March 12.

Contributors:

Mr. and Mrs. Robert Levy
Mr. and Mrs. Sam Kasle
Mrs. and Mrs. Oscar Steinman
Mr. and Mrs. Louis Goldstein
Mr. and Mrs. Harry Levinson
Mrs. Joseph J. Olson Mrs. Sam Kaplan

Y 3/c Betty Shaw, Philadelphia, Pa.
T/Sgt. Bernard G. Siegel, Kingman, Ariz.
Myron B. Susman A/S, Notre Dame, Ind.
Jerome S. Brown, H.A. 2/c Great Lakes, Ill.
A.S. Irving Alloy, Chicago, Ill.
Lt. Geo. Pincus, Kearns, Utah
S 1/c Joe Judis, Norfolk, Va.
Sgt. Robert Sharfman, Myrtle Beach, S.C.
Lt. Geo. Shopneck, New Orleans, La.
Lt. (S.G.) Joe Linver, FPO, S.F.
Cpl. Tech. Robt. S. Chasm, Aberdeen, Md.
Joe Segal, A.M., Banana River, Fla.
Sgt. Sol Sharge, N. Africa
Cpl. Sam Gerson, Camp Gordon, Ga.
Pvt. Bernard Guralnick, Ft. Meade, Md.
Cpl. Ben Salzman, Camp Blanding, Fla.
Sgt. David Slotnick, Baltimore, Md.
Lt. Jay Shuer, Chicago, Ill.
Storekeeper 3/C Robert Silverman, Pacific
Cpl. Lester L. Kaplan, Guam
Lt. Irving Igdaloff, Blumenthal Fd., N.C.

See the Postman
With a sack
Of G.I. Letters
In his pack;
One for mamma
One for me,
From a dear one
'Cross the sea.

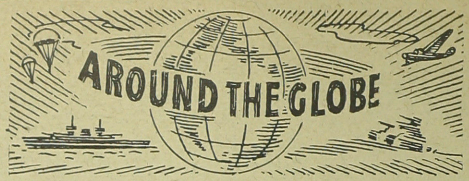

How we watch,
And how we wait;
How we fret if
He is late;
Messenger of
Hope and joy
Bringing tidings
From our boy.

Meeting in Paris was enjoyed by S/Sgt. MILTON WEINSTEIN, APO 229, N.Y., and Sgt. MORRIS SCHINDLER, APO 887, N.Y.

Pfc. HAROLD SCHEER, overseas since last December, has been in France, Belgium, and is now in Germany with the 9th Army. Sgt. ABE BRANDMAN, with the 12th A.A.F. in Italy for 30 months, was in Toledo on temporary duty furlough for 30 days, then went back overseas.

Pvt. ALFRED ROSENBERG is now in the medical corps at Gardiner General Hospital, Chicago.

Pvt. ARNOLD SCHONBRUN claims to have captured 3 Germans singlehanded, but no doubt his score has gone up by now.

If you are near Pvt. ALEX GOLDBERG, APO 562, N.Y., with the 185th Ord. Depot Co., please look him up, he asks.

Toledoans participating in the battle of Iwo Jima included MORRIS KAPLAN, motor machinist's mate 1/c, who was in charge of the engine throttles aboard a coast guard LST in the initial landing operations; Marine Pvt. MARTIN D. STONE of the Fifth Marine division, with a communications unit; Pfc. MELVIN HARRIS, who gained 25 lbs. and is several shades darker since leaving home a few months ago; Capt. BERT SELIGMAN, who previously was in Hawaii and Saipan, and Lt. BERNARD BOTSCH.

Pfc. DAVID S. MOSS is instructing in radar at Warrensbury, Mo.

Musician 2/c SIDNEY BARON was invited to be guest conductor with the Honolulu Symphony Orchestra but his ship left too soon.

Sgt. HYMAN D. GARRISON, APO 5666, S.F., is located at a huge b-29 Super-Fortress base in the Marianas.

Pvt. MORRIS PARIS, APO 551, N.Y., is with the infantry in England, after several months in France.

Sgt. WALTER S. FREY and ROBERT MUNTZ, Sylvania, met in a pillbox in Germany. Both are in the Third Army's infantry.

Cpl. JOE SCHWARTZ, APO 788, N.Y. has become associate editor of the "Sky Master" at his base in Egypt. He interviewed Lily Pons, Andre Kostelanetz, and numerous others for his sheet.

Sign on Kwajalein Atoll, placed by the Marines: "Hotel Attoll--No beer Atoll--No women Atoll--Nuthin Atoll."

Lt. EVAN MARKS, APO 444, N.Y., reports that one sub was sunk and probably a second on his trip across to France. All on board slept in their clothes the rest of the way.

GIs will have a treat soon--Shirley Mitchell and Joe E. Brown are cutting records exclusively for them.

Jane Davies Kingsbury, on a USO tour as violinist and whistler with D'Artega's all-girl orchestra, met a cousin from Rochester, N.Y., for the first time while entertaining in a camp in Italy.

Pvt. BEN HOFFMAN, fully recovered from his injuries, is back in action on the South Pacific.

EDWARD SHAPIRO, recently back in civvies after 14 months in the army, received a master of arts degree at Ohio State University, where he is teaching.

PhM 3/c ALEX RAYMAN, Great Lakes, Ill., has been assigned to the operating room of the main hospital, to study surgical technique for six months.

Repairing instruments on anti-aircraft guns is the job of Cpl. JOSEPH FELDSTEIN, with the 6th Army in Germany.

Sgt. IRVING TOPPER, overseas 29 months, a detachment clerk in the public relations section of the 5th Army in Italy, came home on rotation in April.

Reunion in California was enjoyed by Pvt. HARMON RUSGO, S 1/c GERALD FELDSTEIN, and PhM 3/c LIONEL CONN, FPO, S.F.

Pvt. MITCHELL LIBERMAN, ex-flutist with the Toledo Symphony orchestra, is bandmaster at Ft. Bliss, Tex.

Lt. SAM HERSHMAN rejoined his rifle division in Luxembourg after a 3-day pass in Paris.

Pfc. ALEX FELSTEIN, field artillery, has been through three major engagements in Germany.

Sgt. LOUIS FORMAN and his brother, Sgt. SAM FORMAN, are both in the Philippines.

Ens. ROY TREUHAFT, Pearl Harbor, wanted action so asked to be transferred to the Marianas.

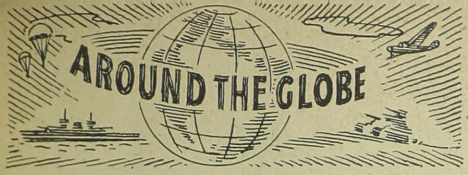

Cpl. IRVING POWDER, APO 782, N.Y., uses the chilly stones surrounding him as a writing desk.

Transferred from the air corps, Pvt. MAX WEXLER is now with the infantry at Camp Howze, Tex.

Sgt. PHIL SELIGMAN, APO 133, N.Y., is now in France.

S/Sgt. ELLIOT Miller spent Passover in Palestine. Pfc. SIDNEY KANDER, Camp Hood, Tex., dittoed in Waco, Tex., and S/Sgt. FRANK MILLMAN, Kearney, Neb., did likewise in Omaha.

Sgt. MINNA SAXON, Binghamton, N.Y., works in the WAC recruiting office and also does art work to encourage recruiting.

Can you top this? L/Bdr ALVIN DANIELS, with the Canadian Army, believes he is the first Jewish Toledoan to set foot on European soil, landing in England early in 1940.

Going on a deer hunt, Cpl. CHARLES MOSKOVITZ, Burma, killed a 450-pound doe, one of the largest ever to have been bagged.

Pvt. JACK M. STEUER, APO 91, N.Y., (Italy) is looking forward to spending a lot of time at the New Jewish Center when the war is over.

First furlough in four years finally came to S/Sgt. ARTHUR W. FAUDMAN, though he managed to be in Toledo previously en route to various camps.

Pfc. BERNARD WOLSON, APO 872, N.Y., in Holland, enjoys his job as personnel and court martial clerk.

To the colors:
Herman Lerner, Hy London, Irving Shore

Back in civvies:
Milton Yuro

B'NAI B'RITH WOMEN'S AUXILIARY

OFFICERS

Mrs. Samuel Kasle ..... *President*
Mrs. Albert Brown ..... *First Vice President*
Mrs. Calvin Lieberman ..... *Second Vice President*
Mrs. Joseph Feerer ..... *Third Vice President*
Mrs. Mike Schall ..... *Corres. and Rec. Secretary*
Mrs. Sherwyn Kripke ..... *Treasurer*
Mrs. Jack Stein ..... *Financial Secretary*
Mrs. Edith Schindler ..... *Historian*

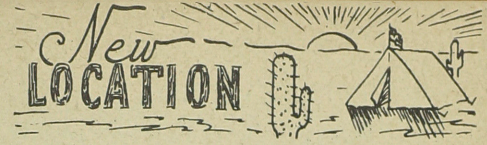

Jos. Friedlander, H.A. 2/c, San Diego, Calif.
Pvt. Jack Gadel, APO 957, S.F.
Cpl. Joel Friedman, APO 512, N.Y.
Lt. Yale Feniger, APO 489, N.Y.
Major Joseph Edelstein, APO 562, N.Y.
Lt. Roland Ginsburg, Mines Fd, Los Angeles, C
Capt. Stanford C. Goldman, APO 709, S.F.
Lt. Armand Gross, APO 652, N.Y.
Cpl. Gilbert S. Goodman, APO 307, N.Y.
A/C Edward S. Herzog, San Angelo, Tex.
Pfc. David Rosenberg, APO 339, N.Y.
Cpl. Louis Marenberg, APO 32, S.F. Philippine
Cpl. Ben B. Greene, Santa Anna, Calif.
Capt. Dan Garder, APO S.F.
Pvt. Jesse Garder, APO 149, N.Y.
Pvt. Alex Goldberg, APO 562 N.Y., France
Cpl. Harold Rainwasser, APO 513, N.Y.
Sgt. Sidney Greenberg, McMinnivelle, Tenn.
Cpl. Reuben Sussman, Seattle, Wash.
SK 3/c Bernard Kalniz, FPO, S.F.
Alvin B. Sanger, FPO, S.F.
Pfc. Harold Scheer, APO 339, N.Y., Germany
Capt. Max Zelden, APO 466, N.Y., Calcutta, India
T/Sgt. Henry Zelden, APO 350, N.Y. Belgium
Lt. Sanford Igdaloff, APO 16857-HA28, N.Y.
S/Sgt. Sam Sells, APO 181-30, S.F.
Pfc. Allen Nusbaum, Belgium
R T 3/c Sam Borman, FPO, S.F.
Ens. Herman Mainwold, FPO, S.F.
Cpl. Meyer Poneman, APO 689, N.Y., India
S/Sgt. Henry Weinman, APO 18459, N.Y.
Pvt. Marvin Trattner, APO 200, N.Y.
Cpl. Abe Wilensky, APO 229, N.Y.
Cpl. Jack Wohlstader, APO 758, N.Y.
Lt. Ernest Grossman, Ft. Ord, Calif.
Pfc. Morris Rabinowitz, APO 230, N.Y.
Sgt. Robt. I. Isaacson, APO 149, N.Y.
Irvin Linver, S 1/c, FPO, S.F.
Leonard Gluck, Charlottesville, Va. to Y 1/c
Sherman Goldstein, APO 417 NY, to Sgt.

"Pals Meet"

Capt. J. Nathan Eiser, APO 726, Seattle, Wash., flew from his base to visit Sgt. Martin Thal in the Aleutians. (The tall one is "Nat").

The Price of Prejudice

Because there is increasing awareness of the growth of religious and racial prejudice in this country, Dr. Edgar Dale, of Ohio State University, recently pointed out the price of prejudice in the 'News Letter.' That price, he said, is one that none of us can afford.

He said that if we want to keep our prejudices, we must eventually give up our democratic traditions. "You cannot believe that all men are created free and equal, and also believe in the biological superiority of any particular race," he declared.

Further, prejudice and reason are deadly enemies, since we cannot have both and must give up one or the other. Every extension of reason and intelligence is a way of combatting prejudice.

Third, whenever prejudice wins, individual and group security vanishes. When the attack on Jews in Germany first began, the vast majority of their fellow-citizens, including the wealthiest Jews, did not see these indignities as a threat to their own security. But prejudice, like the germs of an epidemic, is no longer a local affair in a world tied together by networks of communication. A prejudiced world is an insecure world.

If we want to retain prejudice, we must give up all thought of world peace and brotherhood. The white people are a minority group. It is hardly intelligent for the white one-third minority to unite the colored two-thirds majority against it by clinging to irrational prejudices.

Dr. Dale, a leading educator, pointed out that the teaching of fair play and friendliness, the building of logical thinking, and the development of social sensitivity, has to be planned, and not just incidental, in order to be effective against existing prejudice.

"The stakes are high in the fight... The issue is whether we shall abandon our 150-year-old traditions of freedom and equality and accept a world where educational opportunity, and the opportunity to perform all the duties of citizenship, are inflexible and stratified," he declared. "The issue is whether we shall lead the world in promoting the democratic ideal, or whether we shall be content to continue to let that opportunity pass to some other nation. The issue is whether we shall have a unified, peaceful world, or whether we shall continue to stumble through bloody chaos."

What can the ordinary citizen do to meet the challenge of prejudice and prevent its growth? The first step is to look inward, said Dr. Dale. It's easy to feel that it's the other fellow who is out of step. The second step is to recognize prejudice as something that each person has learned anew. No infant is a bigot--bigotry has to be learned.

The emotion of prejudice must be displaced by the emotions of fair play, justice, and friendship. Education against prejudice and education for democracy cannot stop with facts alone--it must be whole-hearted as well as whole-minded, with feeling and emotion attached to it.

TOLEDO CALLING

2019 Horton St., TOLEDO 2, OHIO

Sec. 562 P. L. & R.

Postmaster: If addressee has removed, and new address is known, notify sender on FORM 3547 postage for which is guaranteed.

Toledo Calling

A MONTHLY NEWS LETTER OF WHAT IS HAPPENING TO TOLEDOANS ★ DEDICATED TO OUR MEN AND WOMEN IN THE ARMED FORCES ★ PUBLISHED MONTHLY BY B'NAI B'RITH WOMEN'S AUXILIARY NUMBER 398.

VOL. 3, NO. 5 ★ TOLEDO, OHIO ★ ANNA KLINE STAUBER, *EDITOR* ★ JUNE, 1945

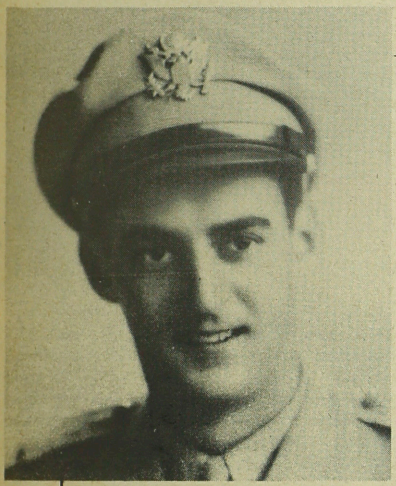

☆ Liberated

Second Lt. Stanley Dolgin has been liberated from Stalag Luft No. 1 in Germany, having been taken prisoner Jan. 30, 1944, after his plane was shot down. He entered service in March, 1941, and has been overseas since November, 1943. His parents were awarded the Air Medal for him a few months ago.

☆ No Overtime Pay On This Job

Capt. Bert Seligman, was one of six army surgeons who operated the only field hospital on Iwo Jima during the invasion, treating all soldier, sailor, and marine casualties. The doctors worked in two shifts of three each.

continued on next page

☆ Yum-Yum

Mom's afternoon snack of home-baked pie and milk strikes a responsive chord in Sergt. William Rosenberg, recently discharged from the Army under the point rating system, after three years of war in the Pacific. Mom is Mrs. Sophie Rosenberg, 2207 Walnut Street.

That 85-point rating system, under which thousands of veteran servicemen will receive their discharges, is working so smoothly and

continued on next page

CAPT. BERT SELIGMAN

Captain Seligman and his companions set some sort of a record for courage and skill, performing 592 operations during their first 23 days on the island. Of this total, 360 cases were major operations.

On D plus 15, while all the operating tables were busy, a 1,000-pound Jap rocket bomb struck only 15 yards away, but fortunately did not go off. The surgeons were scared, but kept right on working.

Capt. Seligman has been in service four years, and saw action in Hawaii and on Saipan in the year he has been overseas. (Photo shows Bert getting a light from Major Ronald Gill, Seattle, Wash., another of this gallant sextet).

"BILL" ROSENBERG

swiftly it is leaving the vets dazed and wondering, says Sergt. William Rosenberg who two days ago was with the 37th Infantry division, but now is a civilian.

Clip and Send Home

THE LETTER YOU DIDN'T WRITE!

It ain't the heat
Nor the blistered feet,
Nor the meals of Spam
In place of meat,
Nor the butter like lard,
Nor our turn at guard.
None of these
Is one half as hard
As the jolt we get,
After all the sweat,
And a cheery voice says,
"No mail yet."

And it ain't the breeze
Like a dragon's sneeze,
That peels the hide
And weakens the knees,
Nor the dirt in your gun,
Nor the broiling sun --
These are forgotten
When day is done,
But our voices fail
And our faces pale
If we draw a blank
When it's time for mail.

We stand the flies
And the sand in our eyes,
The orders, the rumors,
The truth and the lies,
The mosquitoes swarm
And the water warm,
And the wards
That reek of chloroform.
What takes our fight
And makes throats tight
Are the letters
Somebody didn't write.

CORP. M. K. LYNDS,
(in the India, China, Burma Theatre)

Staff This Issue

Editor: Anna Kline Stauber

Assistant Editor: Edith Schindler

Circulation Manager: Mrs. Max Schwartz
Reporters: Mrs. Ben Aronoff, Mrs. Sherwin Kripke, Mrs. Walter Treuhaft, Mrs. Ormonde Levi, Mrs. Albert Applebaum, Mrs. E.J. Goldberg; Mrs. Arthur Dallet, Mrs. Milton Schoenbrun, Mrs. Sam Weiss, Mrs. Mitchell Liberman, Mrs. Irving Fromkin, Mrs. Nate Bellman, Mrs. David Gould, Mrs. Samuel Korman, Mrs. Wilfred Williams, Mrs. Harold Pintis, Mrs. Edwin Swolsky, Mrs. Max Schwartz.

Mailing Staff Last Issue: Mrs. Jerold Powder, Mrs. Joe Linver, Mrs. Harold Pintis, Mrs. Bert Sakols, Miss Dorothy Salzman, Mrs. Charles Israel, Mrs. Sol Levin, Mrs. George Goldman, Mrs. Saul Greenberg.

Norman Levey, Davisville, R.I. to Lt.(j.g.)
Joe Linver, San Diego, Cal. to Lt. (S.G.)
Irving Powder, APO 464, N.Y., France, to Sgt.
Isadore Yourist, APO 709, S.F., to Cpl.
Gustave Wexler, Orlando, Fla., to Sgt.
Eliot Davis, France, to S/Sgt.
Jack J. Treuhaft, Camp Beale, Calif. to Lt.
Eugene Wasserman, APO 707, S.F. to 1st Lt.
Alex Goldberg, France, to Pfc.
Ruvin Goldfarb, Europe, to Sgt.
Franklin Shore, Kearns, Utah to 1st Lt.
Albert Silverman, APO 447, N.Y. to Sgt.
Sheldon Kutcher, Harvard U., to Cpl.
Harry Lepold, San Pedro, Calif. to S 2/c
Philip Blitzer, APO 520, N.Y. to S/Sgt.
Maurice A. Pervin, Germany, to 2nd Lt.
Sol Finkelstein, Kessler Field, Miss. to 1st Lt.

☆

TO THE COLORS

Louis Nusbaum
Harlan Smilack
Jerome Jacobson
Arnold Fellman
Jerry Meerkrebs
Ernest L. Whiteman

☆

Contributors to Toledo Calling:
Mr. Harry B. Goodleman, Wayne, Mich.
Mr. Harry Levinson

Back in civvies:
Philip Zanville, Ben Shavinsky

The Editor Speaks

HEROES ALL. We are proud of you boys who have received honors and promotions, but without detracting from your achievements or discounting the feats which earned the decorations, we want to say something about the hundreds of others who are not full of medals or promoted in rank.

Those in uniform know what many civilians forget--that in the armed forces, just like in normal life--the scales of justice are not always working. We all know that ability and heroism have been displayed by hundreds who have nothing tangible to show for it.

There are dozens who are wearing decorations and new ranks that rightfully were deserved a hundred times more by others going along their jobs unrecognized. (We even know of one Corporal who could have been a Sergeant but never bothered to give his C.O. the right piece of paper when he was transferred. (Name on request!))

But there are many reasons, some obviously unfair, why a lot of you don't get decorated or promoted. And we mustn't forget to take that thing called "Luck" into account.

Don't we all know people in responsible posts who can't compare in brains or ability with the persons who work for them? It's true in the business world, and it's true in the military world. We don't know what can be done about it. You can keep up the good work, keep trying. We hope you will.

But we know this: That no matter how many honors you've received, it won't repay you for what you have done, and that no matter how little recognition you've received; it won't lessen our joy in seeing you again when you come back to us.

A.K.S.

2nd Lt. Lewis Osterman, Mitchell Field, L.I.
Pfc. David Moss, Sadalia Air Field
Lt. (S.C.) Joe Linver, San Diego, Calif.
WAC Sgt. Minna Saxon, Langley Field, Va.
T/Sgt. Bernard G. Siegel, Lincoln, Nebr.
Bugler 2/c Lynn Lubell, FPO, N.Y.
Howard Neal Karp, A.S., Granville, Ohio
Pvt. Morris H. Wexler, Camp Barkeley, Tex.
Pvt. Max Wexler, Camp Howze, Tex.
Sgt. Ralph Wexler, Ft. Sill, Okla.
Sgt. Harold Lieberman, Aberdeen, Md.

Decorations

WE'RE PROUD Sgt. Robert A. Gould, 28, APO 133, N.Y., a medical aid, has the distinction of being wounded twice in one week. With the Ninth Army and overseas more than a year, he is now recovering in an English hospital, and has the Purple Heart.

Flight Officer Yale M. Feniger, based at Assam, India, has received the Air Medal, having flown 150 hours over the Himalaya Mountains.

Maj. Joseph B. Edelstein, surgeon for an engineer combat group, has received the Bronze Star Medal for meritorious service in England, France, and Belgium, and was also cited for supervising the formation of two new medical detachments.

Cpl. Ben Nistel, APO 958, SF, has received the Good Conduct Medal.

Capt. Jacob Close, wounded slightly in the left hand by a rifle bullet at Fort Stetsenburg, in the battle for Luzon, has been awarded the Purple Heart.

Capt. Francis W. Epstein has received the Bronze Star Medal for gallantry in action and also has the Purple Heart. He's back in Toledo for a while.

Lt. Sanford Igdaloff, APO 16857, N.Y., has the Air Medal.

Pfc. Robert Brodsky has been recuperating in a Manila hospital from wounds received Feb. 8.

Y 2/c Fred Gould, Aleutians
Lt. Jack J. Treuhaft, Camp Beale, Calif.
Cpl. Reuben Sussman, Seattle, Wash.
Sgt. Sidney Greenberg, McMinnville, Tenn.
Sgt. Irving Topper, Italy
Lt. Mark Barkan, China
Gilbert Frazen, Isthmian Steamship Co.
Pvt. Shimon Perlmutter, Wright Field, Dayton, Ohio
Edward Palash, S 1/c, FPO, S.F.
Lt. (j.g.) David Blitz, Chincoteaque, Va.
Lt. Fred Hausman, FPO, N.Y.
Cpl. Sheldon Kutcher, Harvard U.
Ens. Sam Levine, FPO, S.F.
Pvt. Stanley S. Levine, Ft. Sam Houston, Tex.
Pfc. Murray Miller, Europe
S/Sgt. Harry Uller, Philippine Islands
A/S Myron Sussman, South Bend, Ind.

OFFICERS OF WOMEN'S AUXILIARY

Mrs. Albert M. Brown	*President*
Mrs. Mike Schall	*First Vice President*
Mrs. Joseph Feerer	*Second Vice President*
Mrs. Reuben Kaplan	*Third Vice President*
Mrs. Ormonde Levi	*Corresponding Secretary*
Mrs. Betty Beren	*Financial Secretary*
Mrs. Sherwin Kripke	*Treasurer*
Mrs. Edith Schindler	*Historian*
Mrs. Sam Kasle	*Counselor*

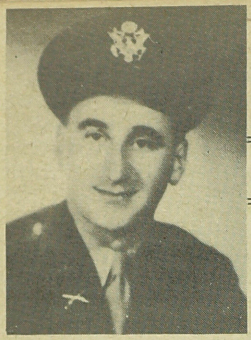

Letters of the Month

Dear Friends:

Received your April issue of "Toledo Calling" and it's almost like being home and greeting all my friends. Your publication is like a letter from home.

I noticed that you mention Lt. Sam Webne, my brother, and me meeting in France. The correct information is that Sam and I first met each other on Feb. 12 in the second row of defenses of the Seigfried Line. At that time, Sam told me he was requesting transfer to my outfit. Exactly one month later he joined this outfit, the "Fighting 69th Division". We've been together ever since March 12.

The outfit has made quite a name for itself as you have no doubt read in the newspapers. We've broken through the Seigfried defenses, crossed the Rhine, taken Leipsig and many more German cities and villages, and now we are the first Allies to make contact with the Russians. Through all of this, Sam and I have been together.

We have had the very good fortune of being present at the actual meeting of General Reinhardt, commanding officer of this Division, and General Rusakov, commanding officer of the Russian 58th Infantry Division, when they shook hands and exchanged greetings on the Elbe River. It was without a doubt one of the outstanding events of this War. We consider ourselves fortunate. I had my movie camera and candid camera with me at the time and took loads of good pictures. I've taken many pictures since arriving overseas, but these I consider the best.

Your April issue carried the announcement of the birth of my daughter. At last reports, "Sunny" and her Mommy are doing fine. I hope to be home before she is able to say "Daddy".

Will be looking forward to future issues of "Toledo Calling". Sam sends his regards.

As ever,

Morry
Lt. Morris Webne
APO 417, N. Y.

Dear Morale-boosters:

It's a long time since you received my last letter from Bougainville. My experiences of these past few months have been great and most interesting. I reached this island with the assault troops on the morning of S-day. Visited New Britain, New Guinea, the Admiralty group. A Pacific cruise in wartime is something to write about. But better men have given you a full account of the happenings here.

It was a great thrill to wade ashore on enemy-held territory after a terrific naval bombardment. Our advances were rapid and without casualties. We were welcomed by the Filipinos with great joy; their shouts of "Mabuhay" and "Veectory" were without end. I was one of the first to enter the big city and so witnessed the misery and suffering of the civilians and internees. The city is a mass of ruins and the Temple which served as a Jap ammo dump is nothing but ashes now.

At present we are engaged in bitter combat with the enemy in the mountains. The Japs are stubborn and don't know when they are beaten. Our men are doing an excellent job and I am very proud of my unit which has gained a tremendous reputation and received many commendations and awards.

Prices here are ridiculous. Only GI Joe can buy anything. Cigarettes--$1.00, coca-cola--50¢, shoes $25.00.

I was fortunate in meeting some Jewish families. It's a pleasure to spend a Sunday with them. We have services in town every Friday night. Our Seder was a grand affair. There were about 6000 present.

Enclosed you'll find a snapshot of me with a captured Jap saber and cap. Some day I hope to be able to send you a decent souvenir besides the enclosed Mickey Mouse money. With the end of the European campaign we are expecting to get some relief and within another year I hope to see Toledo again.

My very best regards to every member of your fine organization. Hoping for a speedy reunion, I remain,

Alfred A. Blumenthal
1st Sgt.

Flash ☆ ☆ Flash ☆

At press time Toledo Calling has learned that 2nd Lieut. Harold Romanoff has been liberated from a prisoner of war camp in Germany, having been shot down in combat February 1944.

Mr. and Mrs. Jacob Romanoff, his parents, are in receipt of a cablegram from their son saying he expects to be home by July 1st.

His parents were awarded the Air Medal for him.

Sports Parade for Joe Gallon

Powerful and popular Phil Weuntraub, who never seemed satisfied playing minor league baseball with Toledo's Mud Hens, has finally hit the big time--but good. Phillip is doing a bang-up job at the plate, and first base for Manager Mel Ott's New York Giants, who at last reports were clinging to a comfortable first place lead in the National league.

Never too fast in running the bases due to his bulky size, Phil has become a power hitter.

Phil also is making a strong bid for runs batted-in honors. He has sent 23 of his mates across the plate, only one less than leader Lombardi. Manager Mel is third with 22. If all three veterans keep on pounding the ball, it looks like the guys who picked the Cardinals as a pennant cinch will have to hang their heads.

Manager Ollie Mardquardt's Mud Hens had a brief stay at the helm of the American Association standings. Those nine straight games the Brood won were fast forgotten when the Cellar-dwelling Apostles mauled the home-town boys, 22 to 9, the other night. Just goes to show you, "you're a great guy when you win and a bum when you lose."

However, we're not so far out of first place that we can't bounce back. Especially, if the St. Louis Browns send us a few more players, namely, the one-armed star, Pete Gray, who doesn't seem to be hitting the way he did in the Southern Association.

Jack Laken, the spontaneous little boxing promoter, who promised to put the beak-busting business back on its legs in Toledo, but wound up like others who tried the rejuvenation, is now staging shows in Jacksonville, Fla.

Jack has been telling the boys he's going to give them the fight of the Century between Champion Fred (Red) Cochrane and Johnny Greco. "Tis said the bout will cost Laken (or somebody else) $25,000.00.

Speaking of the cauliflower business reminds us of the rumor that Sid Goldberg, the Bancroft Street hamburg producer, is managing a fighter with the monicker of "Ace" Miller. Miller has traded wallops several times in Madison Square garden, preliminaries, and is credited with beating Nick Moran, recognized New York lightweight champion. Moran recently defeated the former world's champion, Bob (Buzzsaw) Montgomery. Miller is a colored boy hailing from Indiana Avenue.

NORTH AMERICA — Harold Schuster, recently back in civvies after 13 months as an aviation cadet in the Air Corps, has graduated from the Cleveland Institute of Music, and plans to continue his violin studies in New York City.

Lt. Meyer Davis, U.S.M.C., is in charge of the radar school at Cherry Point, N. C.

Pvt. Victor Isenstein, Camp Wheeler, Ga., started on bivouac May 1.

Sgt. Alfred J. Stark, Fort Sill, Okla., is in the field artillery.

behind the HEADLINES

by Anna Kline Stauber

Campaign for the new Jewish Community Center was inaugurated at a dinner in the Commodore Perry Hotel May 13, attended by almost 500, who heard Justice Ferdinand Pecora, of New York, and local leaders who discussed the need for the project.

Charles Fruchtman was presented a plaque in honor of his leadership in Jewish community affairs at a recent dinner sponsored by B'nai Israel Synagogue.

A Veterans' Affairs Committee, with Jack Hattner as chairman, has been organized by the Gilson D. Light Chapter, 37th Division, to investigate complaints about alleged mistreatment of discharged servicemen. Hattner said about 90 percent of the charges thus far probed were without foundation.

After three years of displaying a sign, "Will be Closed for Hitler's Funeral", Harry Levinson, owner of Eppes Essen Restaurant, was able to keep his promise, giving his help a holiday.

Socrates Said It: "The shortest and surest way to live with honor in the world is to be in reality what we would appear to be; and if we observe, we shall find that all human virtues increase and strengthen themselves by the practice and experience of them."

Chaplain Morris Kertzer, U.S. Army, back from Europe, declared, "The presence of the Jewish soldier has been an inspiration to those Jews in Europe who had lost hope in the future....And for the American Jewish soldier there is a special reward in seeing the results of his labor, the object for which he is fighting, in the deliverance of captive Jews, who come out to welcome him with open arms."

Billie Stein, Betty Brisker, Mrs. Sam Kasle, and Mrs. Joe Feerer recently contributed $2 each for birthday gifts to wounded veterans, in observation of their own natal days. This is an additional activity of the Women's Auxiliary of B'nai B'rith.

This column plans to print the full addresses of your friends who are spending long days and nights in hospitals, recovering from injuries. Your letters will help lighten the load they are carrying, so drop the following a line -

Pfc. Charles Lesser, Lawson General Hospital, Atlanta, Ga.
Pfc. Phillip Black, Percy Jones Hospital, Battle Creek, Mich.

HEART THROBS

Weddings Include:

Irwin Fruchtman, Spec. 1/C, to Shirley Diamond, Waukegan, Ill., May 9, in Chicago.

Sgt. Irving Topper to Rhoda Berg, New York City, April 28, in New York.

Engagements Include:

Dorothy Millstein, Toledo, to Ens. Sol D. Towbis, New York City, Merchant Marine.

New Arrivals Include:

Lt. (and Mrs.) Edward Arenson, Darby, Pa., a son, April 11.

PASSOVER It's a long time back, but many of you observed Passover in unusual surroundings. Pfc. Philip Leveton, in the Marianas, was one of 1,000 at a Seder with matzo, wine, and gefilte fish. Cpl. Isadore Zanville, APO 557, N.Y., attended services in London. S/Sgt. Henry Weinman, APO 408, N.Y., was among 200 who enjoyed a Seder aboard ship. Sgt. Martin Thal in the Aleutians attended a Seder conducted by a chaplain whose sister is Mrs. Shulman, a Toledoan, and reports there was plenty of wine. Irving Abrams, C.C.M., served as a master of ceremonies at a Seder in Luzon.

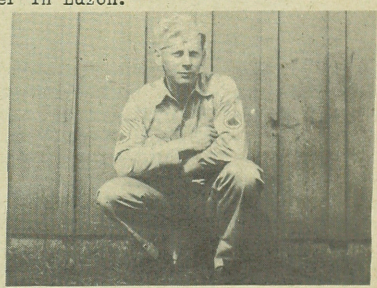

S/Sgt. Sol M. Arnovitz, APO 331, S.F., with an Assault Signal Co., who is recovering from slight wounds received on Okinawa, recently wrote, "Shortly before landing on Okinawa, I celebrated Passover on board a ship. About 20 of us assembled in the Chief Petty Officer's mess and the complete Seder and meal were arranged beautifully by a Protestant Navy Chaplain".

Sol was in the Iow Jima battle, where his "home" was an abandoned Jap cave. He has participated in eight major invasions during 22 months in the Pacific. He has been in service more than 40 months.

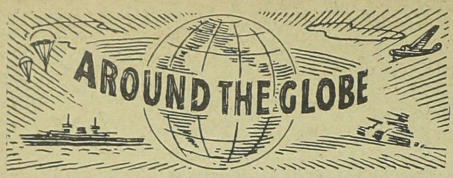

AN AMERICAN IN PARIS

Recent visitors in Paris included Cpl. Bill Schuller, who met Pfc. Bernard Wolson while strolling down a street. The two fraternity brothers attended the opera together. Bernie had previously enjoyed a reunion with another fraternity brother, Capt. Reuben Soldinger, in Holland.

Cpl. Oscar Hoffman, APO 633, N.Y., is the last of his company to get permanently situated, and is now in France working in a Med. Disp. outfit. He visited Paris and ran into S/Sgt. Bill Epstein, APO 513, N.Y., and Morris Bame, and the three visited Pigalle, the theater section. Oscar saw Cpl. Isadore Marenberg's name in a Red Cross register.

Lt. Sam Hershman, APO 4, N.Y., spent his 3-day leave in Paris with Pvt. Dick Stark whom he used to work with at home. Sammy returned to duty in the infantry and was wounded in Germany.

Sgt. Robert Gould, APO 133, N.Y., had a week-end pass and saw Lt. Mary F. Goldmann, APO 887, N.Y., in Paris.

☆

BRITISH ISLES — S/Sgt. Marvin Papurt, APO 558, N.Y., spent a furlough in Leeds, England, buying linens for his wife.

S/Sgt. Harold Jaffee, APO 558, N.Y., attended a "titled" party at a resort near London, and is hoping to visit Paris soon. Meanwhile, he visits relatives in Leicester, Liverpool, and London on week-ends.

With a week's leave, Lt. Mary Francis Goldman, APO 887, N.Y., (Paris), took a bicycle trip through Scotland.

Pvt. Abe Felstein, APO 314, N.Y., is back in action, in the ground crew of an air base in England.

☆

GERMANY. — Sgt. Walter S. Frey was in a group of the 94th Div. which captured a frozen food plant in Germany, finding frozen cherries, strawberry sherbert, steaks, and 15 barrels of beer.

The best champagne he ever tasted was enjoyed by Lt. Col. Henry Burstein--it came from the wine cellar of Herman Goerring.

Pvt. Howard Kaufman is in the same regiment with Lt. Sam Webne and Lt. Morris Webne, APO 417, N.Y. This outfit saw the historic meeting of the Russians and Americans at the Elbe River near Berlin.

Among the Toledoans in Germany are Pvt. Oscar Wexler, with the 2nd Armored Div., Ninth Army; Cpl. Walter H. Schonbrun and Pvt. Arnold Schonbrun, cousins; Lt. Nathan Greenberg, who is an investigator of crimes; Cpl. Myron A. Kozman, an artist before donning uniform, who is with a camouflage battalion, but has found time to do a number of oils of the ruins of St. Lo and Normandy, in addition to a dozen water colors; Pfc. Alex Felstein, with the First Army; Pvt. Morris Paris, APO 551, N.Y.

David Yerzy, with the 7th Army in Germany, was in a train wreck in France, escaping without a scratch.

☆

REUNIONS IN THE SOUTH PACIFIC. — Pfc. Paul Berman, APO 198, S.F., and Cpl. Frank Bauer, APO 929, S. F., both Warren St. residents, met in the Philippines, when Frank was delivering supplies to a hospital where Paul is stationed.

S/Sgt. Harold 'Chink' Goldberg, APO 959, S.F., met Emanuel Levinson, RM 2/c, and S 2/c George Feldman in the Pacific area. In that same part of the world, Pfc. Abe Hurivitz, APO 453, S.F., met Pvt. Louis Stram.

Sgt. Norman Levitin, APO 246, S.F., Marianas, met an ex-Hebrew school classmate, Marshall Rabinowitz, whose home now is in California.

Pvt. Abe Papurt and T/Sgt. Phil Lang met in the Philippines, APO 72, S.F., with Abe hitchhiking to the reunion one Sunday afternoon.

☆

PACIFIC AREA. — Capt. Dan Garder, APO 73, S.F., is in the Philippines.

T/5 Burton Singer, APO 502, S.F., is stationed in a hospital in the Marianas, transferring from New Caledonia.

S 1/C Sam Judis is on an aircraft carrier in the South Pacific.

Pfc. Melvin Harris is on a destroyer not very far from the coast of Japan.

Pfc. Ben Hoffman, APO 37, S.F., was given the honor of guarding Gen. MacArthur, which meant an awful lot of saluting.

The only Radio Technician aboard an ocean-going tug in the S. Pacific is R.T. 3/C Sam Borman, which keeps him occupied.

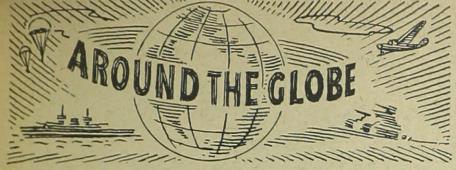

NORTH AMERICA — Pvt. Harmon J. Rusgo, Stanford University, attended some of the meetings of the San Francisco Conference.

Sgt. Martin Thal, the first Lucas County registrant inducted through Selective Service, stationed in the windy Aleutians for two years, is now in Alaska, APO 942, Seattle.

Pfc. Morris A. Wexler has been convalescing from a knee operation in a Panama hospital.

Cpl. Sheldon Kutcher has completed a course in weather observing and electronics at Harvard, Cambridge, Mass.

Former Toledoan Herman Williams, Milwaukee, Wisc., is now in uniform at Ft. Lewis, Wash.

S 2/C Robert Manoff is at an advanced service school at Norfolk, Va.

A bridegroom, Capt. Martin Parcel, received an additional 13-day leave on the eve of his return to the 7th Army.

S/Sgt. Melvin L. Goldberg, APO 869, Miami, Fla., plays a Hammond electric organ for Friday services at the Post Chapel in Trinidad.

Taking a furlough instead of a Battle promotion, S/Sgt. Eliot Davis was home from France.

Pvt. Seymour Kander, formerly with the air corps, is now in the infantry at Camp Hood, Tex.

Earl Greenberg is now a Chief Petty Officer, instructing in radar at Navy Pier, Chicago.

Pvt. Philip Treuhaft, Dundalk, Md., with an M.P. Bn., was among those who stood guard at Culpeper, Va., when the train bearing the body of the late President Roosevelt passed through.

FRANCE — Pfc. Alex Goldberg guards German prisoners in France.

Cpl. Isadore Marenberg, APO 350, N.Y., enjoyed a birthday April 7 as guest of a French couple.

With the 23rd General Hospital in France, Pvt. Edward Fine, APO 377, N.Y., works in the surgical ward.

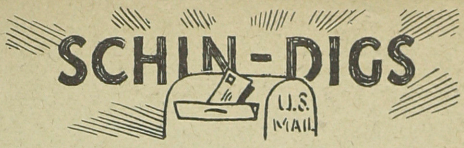

By
Edith Schindler

4 April--Now that the weather is warmer in Germany, APO 403, N.Y., Pfc. Harry Wolk says the stoves are used only for cooking and heating water for washing. He has been in service for 2 years and overseas for 9 months.

Pvt. Joseph D. Shugarman, APO 252, N. Y. also wrote to us from Germany. His new address is with an Engineering Battalion, Armoured Division.

19 April--The army keeps shifting Pvt. Mendel Eiser around. At the time he last wrote, he was at the Cook and Bakers School, Camp Robinson, Ark.

21 April--"Keep the news coming, and we will keep the Japs running until V-Day rolls along", writes Pfc. Morris M. Goldstein, APO 75, S.F. in the Philippines. He can't tell us where he is, but says the latest news-reels of the Philippine battles will tell us. The Japs have been driven from those parts, leaving ruins everywhere. Morris is not a native of Toledo, but looks forward to our T.C. because he is well acquainted with many folks from here. He has tried to contact Sgt. Bill Rosenberg and Cpl. Leonard Warren.

Cpl. I. B. "Butch" Zanville has another new APO. It's 557, N.Y., where he is keeping the post exchange operating. He is looking forward to again enjoying the sights of home before long.

3 April--Adrian M. Zaft, PhM 3/c, FPO, S.F., has been in four major battles in 19 months overseas--Guam, Leyte, Luzon and Iwo Jima. He met Al Shulman Ph/M 2/c enroute to Iwo. Al is with the fleet marine force. When Adrian once treated a marine casualty he was surprised to note that the patient didn't have any Jap souvenirs because he preferred his two dog tags to any loot. It's Adrian's opinion that the marines are a fine gang--that they can dish it out and take it too. He hopes to see a New Jewish Community Center upon his return home.

11 April--Quotes from a letter from Capt. J. Nathan Eiser, "My work up here in the Aleutian Islands is to bomb the Japanese of the Northern Kuriles and I've been out on the over 9-hour missions in our B-25. Recently became a member in good standing of the famous organization and fraternity of destruction--'I bombed Japan Club'". Nat closes his letter with regards to all the gang and wishes for a speedy return home with total Victory.

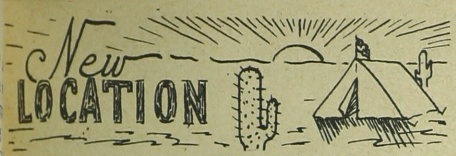

Pvt. Louis Nusbaum, Ft. Lewis, Wash.
Sgt. Nathan Ferber, Ft. Houston, Tex.
Pfc. Marvin Trattner, APO 200, N. Y.
S/Sgt. Irving L. Epstein, Ft. Wright, Wash.
Sgt. Eugene Freshman, APO 494, N. Y.
S/Sgt. M. Zimmerman, Camp Beale, Calif.
Harlan Smilack, A.S., Brooklyn, N. Y.
S 2/c Hans Sitzman, Hadlock, Wash.
Abe Zaft, S 1/c, Trinadad
Pvt. Hyman London, Ft. Lewis, Wash.
W.O. (j.g.) Harold Nusbaum, Camp Shelby, Miss.
Cpl. Robert Chasm, Aberdeen, Md.
Pfc. Hyman J. Solomon, APO 360, N.Y. Germany
Ens. Sheldon Berman, FPO S.F., Navy 926
Pvt. Jack Kale, APO 513, N.Y.
Lt. Jack J. Treuhaft, Camp Beale, Calif.
Lt. Sam Webne, APO 417, N.Y.
Pvt. Jack N. Gadel, APO 331, S.F.
Sgt. Martin Thal, APO 942, Seattle, Wash.
Lt. Eugene Wasserman, APO 707, S.F.
Lt. Mark Barkan, Camp Ritchie, Md.
Sgt. Sol Sharfe, Chicago, Ill.
Pfc. Abe Selrenik, APO 86, S.F.
S/Sgt. Henry Weinman, APO 408, N.Y.
Capt. Myron Fink, Arcadia, Fla.
Sgt. David Slotnick, APO 15137, N.Y.
T/5 Butron Singer, APO 244, S.F. Marianas
Sgt. Irving Powder, APO 464, N.Y., Italy
WAC Sgt. Minna Saxon, Langley Field, Va.
Sgt. Phil Seligman, France
S/Sgt. Hyman Seligman, Germany
Jerome S. Brown H.A. 2/c Lido Beach, N.Y.
Pvt. Max Wexler, Camp Howze, Tex.
Pvt. Morris Wexler, Camp Crowder, Mo.
S 2/c Fred Wexler, FPO, S.F.
Pfc. Marvin Berman, Germany
1st Lt. Franklin Shore, Kearns, Utah
S 2/c Lawrence Venig, Hawthorne, Nev.
Jack Wohlstadter, APO 758, N.Y.
S 1/c Milton Wittenberg, FPO, N.Y.
S 2/c Arnold Sells, FPO, S.F.
Sam Sells, APO 75, S.F.
Cpl. Isadore Yourist, APO 322, S.F.
Morris Yourist, Camp Patrick Henry, Va.
Norman Levitin, APO 246, S.F.
Pfc. Seymour Kander, Camp Hood, Tex.
Sgt. Stanley Oberlin, APO 513, N.Y.
Alex Silverman H.A. 2/c, San Diego, Calif.
Lt. George Pincus, APO 19319 A.A., S.G.
Lt. Irving Frank, Camp Pinedale, Calif.
Pvt. Robert Lieberman, APO 776, N.Y.
S/Sgt. Roy Wengrow, APO 228, N.Y., Belgium
Pfc. David Rosenberg, APO 339, N.Y., Germany
Cpl. Louis Marenberg, APO 32, S.F. Philippines
Lt. Nathan Greenberg, APO 408, N.Y. Germany
Cpl. Oscar Hoffman, APO 633, N.Y.
Lt. Jean Boocheroff, APO 696, N.Y.
Harry Lepold, S 2/c, San Pedro, Calif.
Sam Rogolsky, Red Cross, Ft. Meade, Md.
Sgt. Sarah Lesser, Camp Hood, Tex.
Al Odesky, S 2/c, Great Lakes, Ill.
Lt. Walter Greenson, Topeka, Kans.
Sgt. Jack Bustow, APO 951, S.F.
Pfc. Jerome Ack, APO 408, N.Y.
Cpl. Sidney Blitz, APO 562, N.Y., France
Lt. Melvin Conn, New Orleans, La.
Lt. Nathan Greenspon, San Bernadino, Cal.
Pvt. Irwin Thal, Germany
Pvt. Stanley S. Levine, Ft. Houston, Tex.
Cpl. Maury Pervin, APO 262, N.Y.
Seymour Doctor, Y 3/c, Quoddy Village, Me.

ITALY — Sgt. Irving Powder, APO 464, N.Y., is a dietetic cook in an evacuation hospital in Italy.

NAVY NOTES — S 2/C Lawrence Venig has gained 20 lbs. in the Navy. He writes a gossip column weekly.

TOLEDO CALLING

2019 Horton St., TOLEDO 2, OHIO

Sec. 562 P. L. & R.

Postmaster: If addressee has removed, and new address is known, notify senders on FORM 3547, postage for which is guaranteed.

Toledo Calling

A MONTHLY NEWS LETTER OF WHAT IS HAPPENING TO TOLEDOANS ★ DEDICATED TO OUR MEN AND WOMEN IN THE ARMED FORCES ★ PUBLISHED MONTHLY BY B'NAI B'RITH WOMEN'S AUXILIARY NUMBER 398.

VOL. 3, NO. 6 ★ TOLEDO, OHIO ★ ANNA KLINE STAUBER, *EDITOR* ★ JULY, 1945

THE COST OF FREEDOM

Capt. Bernard B. Shuer, of the medical corps, located in Niemsching, Czechoslovakia, wrote "Toledo Calling" an impassioned plea for compulsory military training and a world organization to preserve peace, after serving for nine months tending our wounded and dying soldiers in Europe. He has worked in France, Belgium, Luxembourg, Germany, Austria, and finally Czechoslovakia

His experiences of seeing dead and dying slave laborers in Germany, the living skeletons of men in prisoner of war camps, the miserable vermin-infested rat-holes that fellow human beings were compelled to inhabit under the most crowded and unsanitary conditions, the rations given slave laborers which would barely keep a small guinea-pig in a laboratory alive, --all have convinced him that the only way to avoid such future occurrences is by insisting on a world court, a world police force, and a large standing military force.

In his letter, Dr. Shuer said, "As I travel through the streets of Niemsching, Czechoslovakia, and see the houses having a different appearance than they had in any of the occupied countries or in Germany, I become suddenly filled with the urge to cry out for joy, for almost every house has a home-made American flag flying in the breeze--so different from the white flags of surrender and the Nazi flags of hatred and defiance of humanity which I have seen previously.

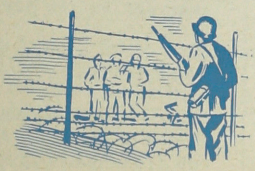

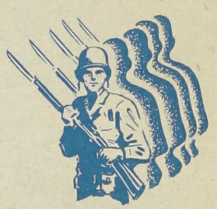

"However, I restrain myself from becoming too overjoyed, for I cannot forget so quickly the dead and dying slave laborers on all the roads through Germany. And the hardly living skeletons of men in the prisoner of war camps. And the miserable vermin-infested rat-holes that the Germans compelled their fellow human beings to live in, under the most crowded and unsanitary conditions. And the daily ration for the slave laborers, barely enough to keep a small guinea pig in a laboratory alive.

"Many of us in America sat back without concern in those years before Pearl Harbor, while humanity and decency as we know or hope it to be was being destroyed or subjected to the worst possible types of medieval tortures by the Nazis,

continued on next page

the Master Race.

"Will we allow such a catastrophe to go unpunished? Are we going to demand and exact such measures that will insure us against such a tyrannical, intolerant, and dictatorial government from ever running wild again? Is there a way of insuring against this?

"Undoubtedly, yes! We must insist on a world court, a world police force, a large standing army, navy, and air corps. If those at home say, "This is too costly", I will answer, "Freedom is cheap at any price", since all I have to remember (how could I possibly forget?) are the slaves and subjected people of Europe, and our own boys, who came into my Battalion Aid Station, wounded, dying, and dead.

"Most of them questioned me anxiously, "Doc, am I going to be all right?" Some only looked at me, and I could see the same question in their hopeful eyes. These boys, my buddies, didn't want war, either, but were forced into it by the old Darwinian Law, "Survival of the fittest", in the struggle for existence.

"We who value our freedom so much must be willing to pay for it by maintaining such a strong army, navy, and air corps that no man or nation shall dare ever to dream of dominating the world by force for his or their personal gain.

"To parents, I ask, "Which is more important to you, a son who spends a year or two in a branch of the armed services in peace time, and returns home fully capable of pursuing his goal in life, or a son who must eventually go to war and loses a limb, becomes horribly disfigured, or is no more?"

"As a doctor and a soldier, and a peace-loving man, I ask, 'Is the cost of freedom insurance too much to pay?'"

Liberated

Pfc. Donald Eckber was liberated from Stalog 2-A prison camp in Germany by the Russians on May 1, having been taken prisoner on Nov. 13, 1944. A member of the infantry, he was overseas 7 months before his capture, and expects to be home in July, reporting he never felt better. He said that after his release, he traveled by truck, plane, and railroad to Camp Lucky Strike, in France. The Russians treated him royally, he declared in a letter to his parents, Mr. and Mrs. Max Eckber.

Staff This Issue

Editor: Anna Kline Stauber

Assistant Editor: Edith Schindler

Circulation Manager: Mrs. Max Schwartz
Reporters: Mrs. Ben Aronoff, Mrs. Betty Beren, Mrs. Arthur Dallett, Mrs. Irving Fromkin, Mrs. A. Applebaum, Mrs. H. Fishman, Mrs. Milton Schoenbrun, Mrs. Wilfred Williams, Mrs. Sherwin Kripke, Mrs. Harold Pintis, Mrs. E. J. Goldberg, Mrs. Jack Portney, Mrs. Sam Weiss, Mrs. Mitchell Liberman, Mrs. Ormonde Levi, Mrs. Hyman London, Mrs. Max Schwartz, Mrs. Edwin Swolsky.

Mailing Staff Last Issue: Mrs. Irving Lubell, Mrs. Harold Pintis, Mrs. Sam Lubell, Mrs. Joe Linver, Mrs. George Goldman, Mrs. Sidney Friedenthal, Mrs. Max Schwartz, Mrs. Phil Wasserstrom.

NEW RANKS

Joe Segal, Banana River, Fla. to M.S. 2/c
Eugene L. Selgiman, Camp Hood, Tex. to Sgt.
Robert Zimmerman, FPO, S.F. to Lt. (j.g.)
Philip Leviton, Mariana, to Cpl.
Marvin May, U.S.S. Tucson, to Lt. (j.g.)
Irwin J. Linver, FPO, S.F. to S 1/c
Howard Kaufman, Europe, to Pfc.
Louis Berman, APO 321, S.F., Philippines, to Sgt.
Arthur F. Sigman, Esler Fd., La., to Pfc.
Irwin Kasle, Chicago, to Lt.
Louis Berman, APO 321, N.Y. to Sgt.
Jerome Hammerman, Iowa City, to Ch. Petty Officer.
Maurice Zimmerman, Pacific, to Warrant Officer.

Lt. (j.g.) ROBERT J. BASCH, FPO, N.Y., is looking forward to seeing photos of his ship which were taken for Life magazine.

Cpl. EDWARD WALDMAN, APO 782, N.Y., is serving in the transportation corps.

T/5 JAMES SYLVAN is a tecnnician aboard a hospital ship.

W.O. (j.g.) HAROLD NUSBAUM, re-assigned after 3 years in the So. Pacific, is in an ordnance company at Medford, Ore., in charge of property, contracts, and the restaurant there.

SCHIN-DIGS

by
Edith Schindler

On April 28th Ben Illman, PhM 3/c, left Bethesda, Md. for the "summer resort" of Newport, R.I. He is scheduled to go aboard a hospital ship and is going through "processing" of fire fighting, drill, rifle range, swimming test, calisthenics, etc. Ben says he will send us his next address as soon as he learns it because he wouldn't think of going out to sea without "Toledo Calling."

20 May--We wish T/Sgt. Phil Lang, APO 72, S.F., could send us some of those bananas which grow so abundantly in the Philippines. On June 1 all traffic in Manila will be changed to the right side of the roads. Phil doesn't want to be on the highways the first few days of the change. The Manila railroad station has Toledo's station beat a million ways, he says. While Phil was in the town he met Lou Berman, Lou Forman (who has been transferred to an M.P. Bn., also at APO 72) and Abe Papurt who Phil met thru "Toledo Calling". Abe and Phil are in the same brigade. The former is assigned to the Engr. Boat Maintenance Bn.

17 May--Souvenir hunting is very good in the section of the Philippines where Cpl. Sol Yourist is located (APO 33, S.F.) but his collection isn't complete yet. Sol still wants to get a Japanese and a Philippine flag. He is still in combat for the liberation of the Philippines and says they have the Japs on the run. The only time he likes to see the Japs is when they are dead--they look better that way. Sol would like to say hello to Ralph Boxenbaum and Abe Felstein.

26 May--As long as S/Sgt. Maurice Feldstein has to be overseas, he says Belgium

11 May--While strolling down a Parisian street one day, Cpl. Oscar Hoffman, APO 633 (a 45-minute ride from Paris) and S/Sgt. Dave Wexler were hailed with a "Hey, Moore St." The third person in this picture was an old friend of high school days who lives on Clay St. (name not given). So far, Oscar has also met S/Sgt. Bill Epstein, Sgt. Morris Schindler, T/5 Morris Bame and S/Sgt. Harold Prager. He is still trying to locate other hometowners through APO's in T.C.

17 May--One of our most faithful and regular writers is Pvt. Stanley Levine. He is with a service unit attached to Annex 4 Educational and Physical Reconditioning for convalescent soldiers at Ft. Sam Houston, Tex. and is doing fire guard duty in the meantime, but is hoping for a clerical assignment. is as nice a place as any to be. He hopes to stay in one place long enough for his mail to catch up with him. His latest APO is 117, N.Y.

27 May--To T/5 Louis M. Stram life in the Philippines isn't much more rugged than the life he had while training in Florida. He believes both places should be given their independence by the U.S. While at his present location, APO 719, S.F., he met Abe Papurt and Abe Hurwitz, the latter has since returned to the States. Some day Louis hopes to be back home again, never more to roam. His brother Pfc. Lester Stram is at Camp Howze, Tex.

24 May--Louis Berman, who was promoted to Sergeant May 19 was awarded three bronze battle stars for the initial invasion of the Philippines. One goes on the Asiatic-Pacific Ribbon and the other two are on the Philippine Liberation Medal. He is at the 165th Stat. Hosp., APO 321, S.F.

We like to hear from you, and must have your new address if you are to get Toledo Calling promptly, so write whenever you have a chance. Send your missives to: Edith Schindler, Toledo Calling, 2019 Horton Street, Toledo 2, Ohio.

☆

PARADING AROUND TOWN

Pfc. Leon Schonbrun, Camp Ritchie, Md.
Marvin Lee Mitchell, S 1/C, Memphis, Tenn.
Irving Alloy, A.S., Chicago, Ill.
S/Sgt. Sanford Zimmerman, Wright Field, Dayton, Ohio
Pfc. Leon Yaffee, Georgefield, Ill.
Lt. Hyman Ginsburg, Ft. Lewis, Wash.
Cpl. Harry Wexler, S. Pacific.
1st Lt. Joe Bloom, Spokane, Wash.
Pfc. Philip Treuhaft, Dundalk, Md.
S/Sgt. Jay Glassman, Camp Shelby, Miss.
Elton Gallon, Baker Gen. Hosp., Martinsburg, W. Va.
Sgt. Marvin Papurt, England.
S 2/C Marvin Epstein, FPO, N.Y.
Lt. (j.g.) Julius Hoffman, FPO, S.F.
Melvin Hammerman, Ph. M 1/C, FPO, S.F.
Lt. Jay Shuer, Chicago, Ill.
Capt. Sylvan I. Feder, APO 528, N.Y., Italy.
Cpl. Sanford Horwitz, Fresno, Calif.
Lt. K. N. Kripke, APO 604, Miami, Fla.
Sgt. Marvin Markovitz, APO 374, N.Y.
S 2/C Reuben Kaplan, Little Creek, Va.

OFFICERS OF WOMEN'S AUXILIARY

Mrs. Albert M. Brown	*President*
Mrs. Mike Schall	*First Vice President*
Mrs. Joseph Feerer	*Second Vice President*
Mrs. Reuben Kaplan	*Third Vice President*
Mrs. Ormonde Levi	*Corresponding Secretary*
Mrs. Betty Beren	*Financial Secretary*
Mrs. Sherwin Kripke	*Treasurer*
Mrs. Edith Schindler	*Historian*
Mrs. Sam Kasle	*Counselor*

Letters of the Month

May 25, 1945
In the Marianas

Dear Toledo Calling:

It's the cartoon in your May issue that did it! I'm finally writing.

A lot has happened since I left the U.S.A. Dec. 25, 1943. First I took a short vacation in Hawaii where I tried to locate Ben Nistel and Seymour Forman but alas, no sooner did I start to make connections, the Navy decides they want me at Entivetoc. My stay there was short. It seems there was a battle going on in the Marianas and they couldn't get along without the Seabees, so to the Marianas I went. We received a wonderful reception. It was raining. Today, nine months later, it's still raining. The Japs were a nuisance but that was taken care of right away so now all is peaceful.

The advertisement said "Join the Seabees and work at your own trade". I was an automobile mechanic so they put me to work--cooking. I recently made my rate S.C. 3/c. The Navy says I'm a cook, but you ought to hear what the boys in my outfit think about it.

While in Hawaii I started learning magic in my spare time and am getting fairly good at it. The trouble is, the fellows keep wanting me to conjure them back to the States. I'm known by some as the "Mystery Chef".

My field of magic is limited so I am asking your help in locating the addresses of two old friends, Myron Sussman and Seymour Doctor.

In closing I'd like you to know I really enjoy and appreciate receiving "Toledo Calling". I can't put into words what it does for me. Please ask any of the fellows that are near the Fourth Seabees in the Marianas to look me up. Also give my regards to the gang at the J.E.L.

Sincerely,

"Buddy" (Monroe) Jaffee
4th N.C.B. Hd. Co.
c/c FPO S.F., Calif.

Dear Edith:

After these months of my failure to write you and thank you and your organization for "Toledo Calling", I really don't know how to start. I'd like to take this opportunity to thank you from the bottom of my heart for these copies that have kept me in close contact with my friends at home. Over here in the Philippines, you readily appreciate any home town news or for that matter any news at all, but when you get a little news concerning friends, that indeed is a rich reward!

I met a Jewish refugee from Vienna and during the course of our conversation I discovered that a Rabbi was in the vicinity. He couldn't tell me his address as the Japs were looking for him and his family, however, he told me that if I would meet him at his home on the following day, he would take me there.

On the following day we went to the Rabbi's home; home, if you would care to call it that. It was more of a stable with two floors. In this place there are ten families that sleep together on one floor plus over fifty small children that are orphans; their parents brutally assaulted and slaughtered by the Japanese. This Rabbi, whose name I cannot divulge for obvious reasons, had found all these people and had given them shelter and food. It was there we, or rather he, held his first services in three years! Eight Jewish soldiers and about sixty civilians, it was a special occasion for us all.

In my opinion, this Rabbi should be highly praised, if not rewarded, for his most benevolent work; for without him these people surely would have died of starvation if not from the Japs. We, as Jews, here learn a new lesson every day but this was and is the best lesson I have learned!

Sending my best regards to all, with a special hello to my parents to tell them I am well.

Respectfully yours,

Sgt. Sam Sells, 35021168
630th QM Ldry. Co. 4th Pl.
APO 75, c/o P.M.
San Francisco, Calif.

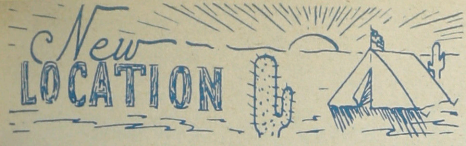

Ray Lippmann, R.T. 3/c, Great Lakes, Ill.
Cpl. Jack Wolhstader, APO 758, N.Y.
Sgt. Leonard Kaplan, APO 15993, S.F.
Pvt. Robert Meisel, APO 470, N.Y.
Pvt. Irving Berkman, Sheridan, Ill.
A/S Alex Silverman, San Diego, Calif.
Cpl. Maury Pervis, APO 262, N.Y.
Pvt. Morris Rappaport, Camp Livingston, La.
1st Sgt. Alfred Blumenthal, APO 75, S.F.
Capt. Myron Fink, Nashville, Tenn.
Cpl. Sollie Mann, APO 228, N.Y., Belgium
Sgt. Stanley Oberlin, APO 513
Sgt. Albert Silverman, APO 121, England
Lt. Jack Treuhaft, APO 11621, S.F.
Sgt. Jay Glassman, Camp Shelby, Miss.
Pfc. Dan Steingroot, APO 403, N.Y.
T/5 Abe Wilensky, APO 229, N.Y.
Cpl. William Lippmann, APO 446, N.Y.
Sgt. Martin H. Thal, APO 942, Seattle, Wash.
Sgt. Norman Goldman, APO 269, N.Y.
Lt. (j.g.) Marvin May, c/o FPO, S.F.
C/M Julius Himelhoch, Kingspoint, N.Y.
Pfc. Manuel Tarschis, APO 375, N.Y.
Lt. Gerald Weintraub, APO 719, S.F.
S/Sgt. Henry Weinman, APO 403, N.Y., Austria
Sgt. Jack Frank, APO 403, N.Y., Germany
Pvt. Max Wexler, APO 21057, S.F.
1st Lt. Joe Bloom, Spokane, Wash.
S/Sgt. Abe Brandman, APO 650, N.Y.
S/Sgt. Maurice Feldstein, APO 117, N.Y., Belgium
Lt. Joe Linver, FPO, S.F.
S/Sgt. Milton Tarloff, Maxwell Field, Ala.
Lt. (j.g.) Roy Treuhaft, FPO, S.F. Mariana
Pfc. Louis L. Lublin, APO 230, N.Y.
S/Sgt. Isadore E. Walker, Camp Butner, N.C.
M/Sgt. Louis Walker, APO 411, N.Y.
Capt. Ralph Zucker, APO 159, S.F.
T/Sgt. Meyer Teitlebaum, APO 246, S.F.
SM 3/c William Weide, FPO, S.F.
Pvt. Hyman London, Ft. Lewis, Wash.
Lt. Edgar Leavitt, Staten Island, N.Y.
Sgt. Stanford Thal, FPO, S.F.
Pfc. Marvin Trattner, Jackson, Miss.
Pfc. Philip Treuhaft, Dundalk, Md.
Lt. (j.g.) Roy Treuhaft, FPO, S.F.
Capt. Philip Wasserstrom, APO 133, N.Y., France
Sgt. Harold L. Warren, APO 70, S.F.
Cpl. Ed. Waldman, APO 782, N.Y.
Sgt. Martin Teman, Camp Marvin, N.J.
A/S Bernard Teman, Sampson, N.Y.
Sgt. Harry Lublin, Ft. Custer, Mich.
Maj. I. A. Shapiro, Memphis, Tenn.
Pfc. Clifford A. Straus, Turlock, Calif.
Cpl. Alvin Zohn, APO 408, N.Y.
Pvt. Marvin Zanville, APO 752, N.Y., Camp New York, France.
Sgt. Ralph Wexler, Ft. Sill, Okla.
Pfc. Harry Wexler, Cambridge, Ohio.

Welcome Home . . Lt. Harold Romanoff
Lt. Stanley Dolgin

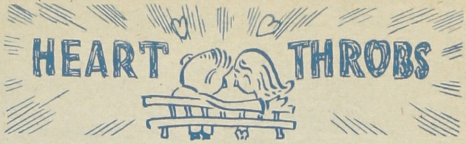

Weddings Include:

Leonard Sherman to Betty Meyers, Detroit, April 28, in Detroit.

Engagements Include:

S/Sgt. Elliot Davis to Alice Berenson.

New Arrivals Include:

Pvt. (and Mrs.) Phil Olson, Camp Perry, Ohio, a daughter, May 4.

CITATIONS AND AWARDS

Sgt. Jack Frank, APO 403, N.Y., has been awarded the Bronze Star.

Pvt. Eugene Goldberg, now at Wakeman Gen. Hospital, Camp Atterbury, Ind., (why not write him a letter?), recuperating from a tropical illness, has the good conduct medal, the Asiatic-Pacific ribbon with two campaign stars, and the Philippine liberation ribbon with two stars.

Pfc. Roy S. Ginsburg, APO 447, N.Y., has been released from a hospital and has rejoined his unit.

Pfc. Morris Yourist, a patient at Fletcher General Hospital, Cambridge, O. (another one who'd like some mail), was wounded in the thigh by shrapnel while crossing a well-known German river.

Cpl. Louis Marenberg, APO 32, S.F., has the combat infantry badge.

Pfc. Allen Nusbaum, APO 339, N.Y., has three battle stars and the good conduct medal.

Back in civvies:
Irving Topper, Meyer Stram, Alan Cohn, Irvin Edelstein, Richard Levison, Arthur Silverman, Ben Nistel.

To the colors:
Marvin Hascal

NOTICE TO THE FOLKS AT HOME

When you have a change of address of any of our readers, please help our mailing staff and the post office by telephoning the new address to Mrs. Max Schwartz, Garfield 1287. This will prevent unnecessary delay in the arrival of Toledo Calling.

If you want to
Hear us yell,
Beef and holler
Loud as---well
You can ease
Ado and fuss
If you take time
To write to us.

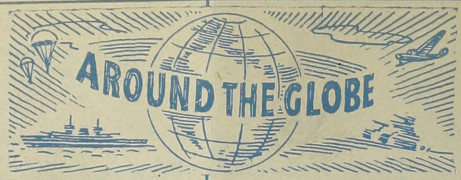

We wont worry
Stew or fret,
We wont lose
Our sleep, you bet;
We wont growl
And we wont cuss
If you kids only
Write to us.

UNITED STATES — Lt. ALEX J. FISHBEIN, Carlsbad, Calif., was recently named assistant legal officer to the base, where is is an instructor. He saw Lt. (j.g.) MILTON ACKERMAN, FPO, S.F., before the latter went overseas.

A/S MARVIN HASCAL is a member of the choir at Great Lakes, Ill., and reporter for his company.

S/Sgt. JAY GLASSMAN, Camp Shelby, Miss., expects to be heading for the Pacific by the time you read this.

Lt. LOUIS MARENBERG ended his studies at Chanute Fd., Ill., and is now in Sioux City, Iowa.

Nothing more exciting than putting out dump fires, complains S 2/C FRANK FINGERHUT, Corpus Christi, Tex., a fire-fighter of the first order.

F 1/C NORMAN SHOFFER met H.A. 3/C ALEX SILVERMAN in San Diego, Calif.

You'll find S 1/C MARVIN L. MITCHELL with the N.A.S. Dispensary at Memphis, Tenn.

Sgt. JOSEPH EISLER, Lockbourne Air Base, Columbus, Ohio, has lectures, drilling, and work to keep him occupied.

Pvt. JULIUS EPPSTEIN, Ft. Knox, Ky., in the tank corps, taking basic training, wants to get into the radio department.

Learning to cook, Pvt. MENDEL EISER is at Camp Robinson, Ark.

Flight Officer ROBERT EPPSTEIN, March Fd., Calif., navigator on a B-24, expects action soon in the Pacific area.

Pfc. BARNEY LUPU, who returned from the Pacific last December, is at Camp Perry, Ohio.

Pfc. MARVIN TRATTER is doing clerical work at Foster General Hospital, Jackson, Miss.

Pvt. HYMAN LONDON and Pvt. HERMAN WILLIAMS met at the USO near Ft. Lewis, Wash. Lt. HARRY GOLDBERG is also stationed there.

Capt. MAYER DAVIS, with the Sixth Service Command, is in Chicago.

In Tampa, Fla., Sgt. WILLIAM DIAMOND met Flight Officer MAX JAFFE.

ENGLAND — Sgt. ALBERT SILVERMAN, APO 121, N.Y., has been recovering from an illness in a London hospital.

Sgt. DONALD TARSHIS, APO 559, N.Y., is with a bombing group that has been dropping food and clothing over Norway and Denmark.

Pfc. RAPHAEL ETIGSON, England, is an M.P. However, he is good with a sketch-pad and on a train drew a picture of an elderly gentleman who turned out to be influential in the Academy of Arts in Blackpool, and invited him there for a visit.

GERMANY — Pvt. JOE GREEN, APO 45, N.Y., is helping clean up the concentration camps.

Sgt. ISADORE LEIBOVITZ has sufficient points for discharge.

Among those with the 15th Army in Germany are Sgt. WALTER S. FREY, Sgt. ROBERT MUNTZ, Pvt. DAVID LADERMAN, Pvt. ROBERT LIEBERMAN, Pfc. HAROLD SCHEER.

Capt. WILLIAM MOLLE, formerly in Belgium, is now in the Reich, as is Capt. JOE EISER, both doing medical work.

S/Sgt. HENRY WEINMAN, APO 403, N.Y., saw some of the atrocities in a concentration camp.

Can you top this? Cpl. ISADORE MARENBERG, APO 513, N.Y., says he has traveled 1,000 miles a week for the last year in line of duty. He is with a general hospital.

Cpl. GILBERT GOODMAN, APO 307, N.Y., has had several narrow escapes, but kept his good humor until a bomb threw him into a mud hole while he was wearing a fresh uniform.

PACIFIC — T/Sgt. SOLLIE GOLDMAN, FPO, S.F., whose career now includes action at Iwo Jima and Okinawa, as well as all the preceding Marine invasions in the Pacific, is now at a rest camp far from the combat zone, which is quite a change for him.

Pfc. ALLEN WEISS, in Saipan, met SHELDON SMILACK.

S 2/C MORRIS H. COOPERMAN, FPO, S.F., who was in Pearl Harbor when the war began, has won five battle stars, having been in action ever since.

Capt. CARLTON ZUCKER, APO 29, S.F., has sold an article, "The War's Cushiest Bill-

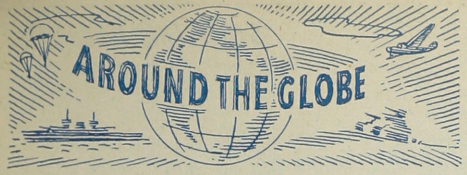

et", which was in a June issue of the Saturday Evening Post, one of the toughest writer's markets to crack.

Lt. ROBERT I. LEVISON, after being in Saipan and the Marianas, is now on Okinawa.

Lt. STANFORD THAL has left Pearl Harbor to be on a minesweeper.

S 2/C JAMES EPPSTEIN, on an AVR boat, has plenty of gunnery practice between visits to Los Angeles.

Sgt. HAROLD L. WARREN, APO 72, S.F., is with the amphibious Army Forces.

SM 3/C WILLIAM WEIDE is a signalman aboard a vessel in the Pacific.

T/Sgt. MEYER TEITLEBAUM, APO 246, S.F., is located on the big take-off spot in Guam. He's another who has met Lil Greenberg of the Red Cross.

Lt. JOE LINVER, FPO, S.F., is with a base welfare and recreation department.

Pfc. MARVIN DAMRAUER, APO 214, N.Y., flies troops to Rangoon. Based in India, he is anticipating a furlough.

HERE AND THERE — Capt. JOE RAYMAN, APO 667, N.Y., France, has gained more weight than he likes to think about. Wonder if anyone saw him swimming in the Moselle River?

Sgt. DAVE WEISS, Weimar, Germany, has 92 points on length of service, none of it in combat. Dave landed in Normandy on D-plus-5 and has counted 22 cities in which he lived in his three years overseas. His job was delivering copies of Stars and Stripes to combat units.

Wife of S/Sgt. MELVIN GOLDBERG has obtained permission to join him in Trinidad.

Pvt. ALBERT LEBOVITZ recently was in an Italian rest camp.

Cpl. LOUIS HERSHCOVITZ, APO 650, N.Y., has 107 points, and figures he'll be home from Italy one of these fine and careless days.

Sgt. MARTIN H. THAL, Anchorage, Alaska, wants somebody to donate the four points lacking to make 85. Any offers?

Lt. RICHARD C. EPPSTEIN is commanding officer of an LST vessel which was purchased through war bond sales in Pittsburgh. It was commissioned May 4 in a colorful ceremony.

Sport Notes by Joe Gallon

The New York Giants' current skidding from a commanding first place lead in the National League must be attributed to some good reason--and our guess is the absence of First Baseman Phil Weintraub, who is nursing an injured leg.

Then, too, Manager Mel Ott has slipped a bit at the plate. Phil, out of the line-up for better than a week, still held third spot in the four-bagger department while Teammate Ernie Lombardi held the key position with 13 wallops. Phil has eight.

* * * *

Detroiters are elated over the return of Hank Greenberg, slugging first baseman-outfielder, who smacked 249 home runs and batted .325 over a nine-year stretch while pacing the Tigers to three American League pennants.

Honorably discharged from the Army, Capt. Greenberg is truly a welcome addition. He obtained his release at Fort Dix, N.J., after four years of service to his country.

At 34, the question arises whether Hank can still supply the plate punch of his former ball playing days. General Manager Jack Zeller believes the long layoff will not affect Greenie in the least and that he'll have opposing outfielders chasing his long bingles within 16 days of training. We trust Zeller is right.

* * * *

Sidney Goldberg embarked upon a 'Joe Jacobs' career the other day and did a pretty good job of lining up fight talent.

Sid's interest is the rise of Ace Miller, a local colored boy, whom he thinks will go places if Toledo backs him up.

After many years of basketball promoting in which he usually wound up behind the eight-ball, Optimistic Sidney believes that the fight game in Toledo is still a better gamble, even though such guys as Jack Laken, the Shea Brothers and others practically lost their proverbial shirt.

Sid says: "Give Toledo a good honest fight card, bums banished, and the game will be successful." Goldberg said if the last show proves a financial success, he's going out of his way to bring in a better card. More power, Sid, and we're behind you 100 per cent.

* * * *

Byron Nelson again proved unbeatable as he won the Canadian Professional Golfers association meet in Montreal over a field of topnotchers. Nelson won $2,000.

TOLEDO CALLING

2019 Horton St., TOLEDO 2, OHIO

Sec. 562 P. L. & R.

Postmaster: If addressee has removed, and new address is known, notify senders on FORM 3547, postage for which is guaranteed.

Toledo Calling

A MONTHLY NEWS LETTER OF WHAT IS HAPPENING TO TOLEDOANS ★ DEDICATED TO OUR MEN AND WOMEN IN THE ARMED FORCES ★ PUBLISHED MONTHLY BY B'NAI B'RITH WOMEN'S AUXILIARY NUMBER 398.

VOL. 3, NO. 7 ★ TOLEDO, OHIO ★ ANNA KLINE STAUBER, *EDITOR* ★ AUGUST, 1945

WHAT YOU ARE COMING BACK TO
OR
Home Front Record

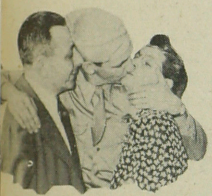

Pvt. Stanley Yoffe greeted by his parents.

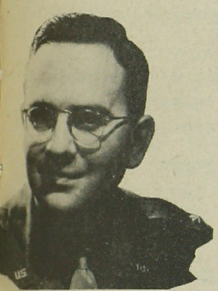

Major Jos. B. Edelstein home for reassignment after three years.

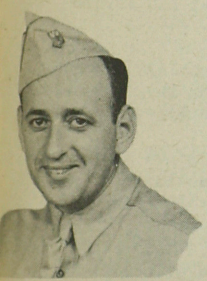

Pvt. Milton Tarloff back in civvies after three years service.

Every report, whether in the official B'nai B'rith monthly magazine or other media, indicates clearly that you in the Armed Forces have written a distinguished record of service. We are proud of you. Have we — The Home Front — given you cause for pride? You might be asking that question. Well! Where can the answer be found?

It can be found in the following record in which you can have a pardonable pride:

1. Successfully meeting the call of country in the purchase of War Loan Bonds from the first to the seventh.
2. Sustaining the drives for Red Cross, U.S.O., Blood Donor, B'nai B'rith Dayroom at Camp Perry and many others.
3. Successful Jewish Center campaign for $250,000.
4. Your B'nai B'rith lodge and auxiliary greatly strengthened to meet post-war needs. Several hundred new members.
5. U.J.A. campaigns very successful to meet the needs of U. S. and world Jewry.
6. All Jewish individuals and organizations have met the obligations of citizenship in Toledo so that they have carried the torch for you in building and keeping good will of fellow citizens.
7. Your opportunity for resumption of civilian life has been safeguarded by your folks on your home front — that's what you will come back to.
8. God Speed—V-J Day—Your Return and World Peace!

—Judge Aaron B. Cohn

Mrs. Sam Kasle presents placque to Capt. Saxe to be hung in Day Room furnished at Camp Perry by the Auxiliary.

Proposed Jewish Center Bldg., to be built after war.

Three hundred kits of wearable things for Russian Relief.

Sailor, Soldier,
Wave and Wac,
Patience, you will
Soon be back.
Won't be long now,
You'll be 'round
Back in old
Toledo Town.

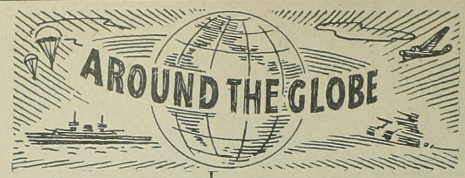

We are waiting
For the day,
When the guns
Are laid away;
And we have you
Safe and sound
Back in old
Toledo Town.

GERMANY — S/Sgt. JACK FRANK, APO 403, N.Y., is with the Third Army, Germany.

Lt. MARY F. GOLDMANN, APO 742, N.Y., is a billeting officer in Frankfurt, Germany, with the Hq. Command.

Lt. SAM HERSHMAN, near Neurnberg, expects to be in the Army of Occupation.

Pvt. ARNOLD SCHONBRUN, APO 230, N.Y., is attending military training school in Germany.

His knowledge of the Jewish language helped Cpl. ALVIN ZOHN, APO 480, N.Y., Germany, on his leave, when he went to Luxembourg. He was able to find his way around without any difficulty.

Pfc. ROY S. GINSBURG, APO 447, N.Y., Germany, recently released from a hospital, has returned to the Seventh Army.

Pfc. ELMER GERSON, APO 374, N.Y., figures he'll be with the occupation forces in Germany.

Guest of honor at a surprise birthday party given by his company, Lt. SAM WEBNE, Germany, APO 417, N.Y., ate venison steak and fresh strawberries, among other things.

Pfc. JOSEPH D. SHUGARMAN, APO 252, N.Y., had the honor of raising the American Flag in Berlin for the July Fourth celebration. He's been in service 2 years and overseas one year, with the 2nd Armored Division.

When Pvt. ABE NEWMARK came home from Germany, he brought regards from Sgt. BERNARD SMILACK, Pfc. SIMON SACK, and Sgt. MIKE ROTHMAN--some of the boys he left behind.

The height of something or other: Sgt. GILBERT GOODMAN, APO 307, N.Y., is ailing in Germany from malaria he contacted in Florida.

BRITISH ISLES — Sgt. MORTON HENICK is recovering from a throat infection in Oxford, England.

T/Sgt. IRWIN H. CARR, APO 635, N.Y., spent a furlough in Ireland.

Capt. MURRAY FRIEDMAN, England, APO 636, N.Y., is due home on rotation.

M/Sgt. EARLE T. ACK, APO 518, N.Y., had the thrill of talking to his folks over the telephone from England.

FAR EAST — Sgt. SID SATTINGER, APO 466, N.Y., spent a three-week furlough in the mountains of India.

Flight Officer YALE FENIGER, APO 489, N.Y., who flies between India and China, says there are but two white women within 200 miles.

Pvt. HOWARD YAFFEE, APO 220, N.Y., and Lt. IRWIN BELLMAN, APO 465, N.Y., spent a few pleasant days together in India.

Lt. BEN J. SCHALL, recently promoted from Sgt., is special service and recreation officer at his station near Kumming, China.

FRANCE — Sgt. PHIL SELIGMAN and Maj. DAVID BERNSTEIN met in Paris.

Cpl. ISADORE MARENBERG and Lt. LEONARD MARENBERG met in France, where latter expects to remain at least a year, serving as medical supply officer.

UNITED STATES — Major HOWARD H. JACOBSON, formerly in Alaska, is now stationed in an Air Corps office in New York City.

Sgt. IRVING GREENSPOON, ATSC, San Bernandino, Calif., is taking special mechanical training.

You'll find Capt. FRANCIS W. EPSTEIN taking a refresher course in dermatology at Walter Reed Hospital, Washington, D. C.

Ph. M. 1/C EDWARD I. GOLDMANN came to Boston from Puerto Rico for reassignment to the Pacific.

Getting his M.D. degree at Western Reserve, Cleveland, Lt. RAYMOND M. STEINBERG began interning at Michael Reese Hospital, Chicago, July 1.

Expecting a change is 1st Lt. IRVING FRANK, Fresno, Calif.

Returning from New Guinea last December, Capt. LEO FELDSTEIN, Camp Lee, Va., expects a new address shortly.

Pvt. HYMAN LONDON stood guard at a parade for President Truman when the latter visited Olympia, Wash.

After service in Africa, Italy and England, Capt. SYLVAN FEDER, head of a purchasing department in the Quartermaster Corps, had a 30-day rotation leave in Toledo, coming from Naples. In uniform three years, he received three promotions within 18 months.

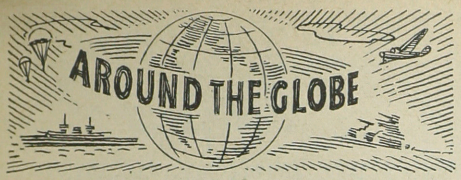

UNITED STATES Cont'd.

H/A 2/C JOSEPH FRIENDLANDER, Jacksonville, Fla., is on a hospital naval staff.

Sgt. MARVIN MARKOWITZ, overseas 17 months, also spent a 30-day furlough in town.

Pvt. HAROLD IGDALOFF is attending the University of Connecticut under the ASTP.

With the First Army in Europe for four years, Major JOSEPH EDELSTEIN is back in Toledo, after a big job well done.

Chaplain WILLIAM SELIGMAN stopped in Toledo a few days on his way back to Texas, after confirming his former class at Temple Beth-El, Niagara Falls, N.Y.

Pvt. SOL HELD is recovering from an operation at Ft. McClelland, Ala.

On his furlough, Pfc. MARVIN TRATTNER, Camp Shelby, Miss., visited Los Angeles, Calif.

Capt. STANFORD C. GOLDMAN has been ordered to inactive status on October 11.

Lt. HAROLD PONEMAN, who completed interning at Mt. Sinai Hospital, Chicago, is awaiting further orders.

Cpl. BEN NISTEL, erroneously listed last month as among those "Back in Civvies", is home from the South Pacific for medical treatment.

HERE AND THERE — Sgt. MARTIN THAL, APO 942, Seattle, is conducting a war bond drive of his own in the barracks.

Pvt. RALPH ISENSTEIN, APO 856, N.Y., was pleasantly amazed to find a 1941 copy of the Toledo Blade fluttering down a Bermuda street.

Sgt. HYMAN SELIGMAN and Cpl. SAMUEL GANDEN were among the first to be processed for redeployment at the new reception station at Indiantown Gap, Pa., getting furloughs before reassignment.

Sgt. JOEL FRIEDMAN, APO 512, N.Y., Italy, met S 1/C DICK KAPLAN, FPO, N.Y., at a Navy Base there.

While in Paris on furlough, Pfc. HOWARD KAUFMAN visited his sister, Cpl. VIRGINIA KAUFMAN. As they walked by the Red Cross Club they saw Cpl. LEONARD FISHMAN, waiting for a train to take him to his wedding in London.

S/P JEROME HAMMERMAN came States-side for his wings, while his brother, Ph. M 3/C MELVIN HAMMERMAN is also back, coming from the Palaua Isles.

Cpl. WALTER H. SCHONBRUN recently vacationed on the Riviera.

Pfc. EUGENE GOLDBERG, Camp Atterbury, Md., is recovering from a tropical disease he got while serving with the First Cavalry Div. in the Asiatic-Pacific area.

S/Sgt. FRANK YOURIST expects to stay in Italy with the occupation forces.

Pvt. ARNOLD FELLMAN'S wife and daughter joined him at Chanute Field, Ill.

ARNOLD A. SELLS, S 1/C is working for a Yeoman's rating aboard a Pacific fleet destroyer. Part of his duty is typing the ship's log. During battle he operates one of the 20 mm guns.

Major HERMAN BINZER, formerly with the Chemical Warfare Depot at Edgewood Arsenal, Md. is now with the Headquarters of the Chemical Section in Manila, APO 707, S.F.

A letter of commendation from his command was received by Cpl. MAURICE WASSERMAN for outstanding achievement in communications work during the Ardennes campaign. Maury, who is in Frankfurt, Germany, APO 350, wears four battle stars.

AUSTRIA — S/Sgt. IVAN ZETOMER, Austria, is hoping for a furlough. Who isn't?

S/Sgt. HENRY WEINMAN, Austria, APO 403, N.Y., visited Berteschgaden.

PACIFIC AREA — Cpl. ISADORE YOURIST, APO 75, S.F., is doing MP duty in Manila, having formerly been in anti-aircraft.

Pfc. ABE SELRENICK, APO 86, S.F., met Pfc. LEONARD FRUCHTMAN, APO 86, S.F. Abe is studying bookkeeping and accounting.

With the Army Engineers in the Marianas, Pfc. HARRY FELDSTEIN met his brother Sgt. FRANK FELDSTEIN, APO 959, S.F., in the Hawaiian Islands before leaving for Saipan.

Sgt. LOU FORMAN, T/Sgt. PHIL LANG, Pvt. ABE PAPURT, and T/5 LOUIS STRAM, all at APO 72, S.F., in the Philippines, had a "picnic" together.

Lt. IRVING IGDALOFF, APO 245, S.F., pilots a P-47.

If you bump into S 1/C GEORGE FELDMAN, Hawaii, you are sure to get into the movie films he has taken of all the home-towners he has met. Most recent of these was Sgt. JACK BUSTOW, APO 951, S.F.

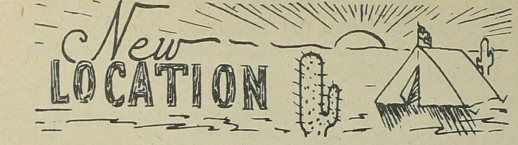

S/Sgt. Jay Glassman, APO 14561, S.F.
Cpl. Rubin Sussman, Camp Jordan, Wash.
Pfc. Clifford Strauss, Turlock, Calif.
Sgt. Albert Moss, APO 408, N.Y.
Pfc. David Frank, Scott Field, Ill.
Capt. Carlton Zucker, APO 315, S.F.
Capt. Jonas B. Rayman, Miami Beach, Fla.
Pfc. Raphael Etigson, Scott Field, Ill.
Lt. Myer L. Greenbaum, Wilmington, N.C.
Pvt. Mitchell Liberman, Ft. Ord. Calif.
S/Sgt. Irving Epstein, Ft. Wright, Wash.
Pfc. Hyman Solomon, APO 658, N.Y., Germany
Howard N. Karp, Great Lakes, Ill.
Pvt. Abe Felstein, APO 744, N.Y., Germany
Cpl. Seymour Forman, APO 882, N.Y., Krachria, India.
Lt. Alvin Kasle, APO 339, N.Y., Austria.
Cpl. David Krosner, APO 247, S.F.
Cpl. Louis Remer, McCook, Nebraska.
Pvt. Herman Lerner, APO 15988, S.F., Hawaiian Islands.
Ben Green, SF 1/C, S.F. FPO.
Pvt. Morris Rappaport, Camp Livingston, La.
S/Sgt. Sol Arnovitz, APO 244, S.F.
Lt. Irving Igdaloff, APO 245, S.F.
Pvt. Harold Igdaloff, Storrs, Conn.
Pvt. Victor Isenstein, Ft. Riley, Kans.
Pvt. Ralph Isenstein, APO 856, N.Y.
Pfc. Morris Yourist, Cambridge, Ohio.
Cpl. Meyer Green, APO 832, New Orleans, La.
Pfc. Alex Ellison, El Paso, Tex.
Sgt. Phil Seligman, APO 133, N.Y.
S/Sgt. Hyman Seligman, APO 408, N.Y.
Pvt. Harry Slotnick, Ft. Stevens, Oregon.
S/Sgt. David Slotnick, APO 45, N.Y., Munchen, Germany.
Capt. Morris Selman, APO 519, N.Y.
Cpl. Meyer Ponemen, APO 488, China.
Cpl. Alfred Zaft, New Guinea.
Edward Palash, SKV 3/C, FPO, N.Y.
Cpl. Rubin Sussman, British Columbia.
Gilbert L. Frazen, FPO, S.F.
Ens. Wm. A. Berman, Washington, D. C.
Lt. Jack J. Treuhaft, Manila.
Sgt. Norman A. Goldman, APO 752, N.Y.
Capt. Morris Weinblatt, APO 427, N.Y.
Cpl. Leonard Fishman, APO 513, N.Y., Reims, France.
Pvt. Arthur A. Bellman, Denver, Colo.
Lt. Leonard Marenberg, APO 451, N.Y.
Capt. Mervin Green, Santa Maria, Calif.
Pvt. Marvin Zanville, APO 752, N.Y.
Lt. Sheldon Frankel, APO 562, N.Y.
Lawrence Venig, S 2/C, Hawthorne, Nev.
Cpl. Erich Lauter, El Toro, Santa Ana, Calif.
Pvt. Wolfgang Lauter, Treux Field, Wisc.
Sgt. Bernard Davis, Okinawa.
Cpl. Harold Abramson, APO 410, N.Y.
Howard L. Yaffee, APO 494, N.Y.
Pvt. Hyman London, Denver, Colo.
Pvt. Arnold Fellman, Chanute Fd., Ill.
Capt. Martin Parcel, Ft. Devens, Mass.
Sgt. Shimon Perlmutter, Kearns, Utah.
Pvt. Sherwin Kripke, Fort Riley, Kansas.

Hans Pollak, APO 80, N.Y., Austria, to T/Sgt.
Eugene Goldberg, Camp Atterbury, Ind. to Pfc.
David Slotnick, APO 45, Germany, to S/Sgt.
Shimon Perlmutter, Wright Field, Ohio to Sgt.
Isadore Cohen, Long Island, N.Y. to Pfc.
Robert I. Basch, FPO N.Y. to Lt. (j.g.)
Leo Gould (enroute to new location) to S 1/C.
Gilbert Goodman, APO 307, N.Y. to Sgt.
Abe Steinberg, APO 513, N.Y. to Capt.
Howard H. Jacobson, New York, to Major.
Ben J. Schall, Kumming, China, to 2nd Lt.
Jerome Bellman, Camp Henry, Va. to T/Sgt.

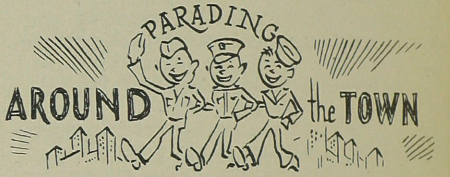

Cpl. Ben Nistel, Philippines
Pfc. Stanley Yaffee, Europe
T/Sgt. Howard Joffa, England
Lt. Norman Kripke, Arabia
Pvt. Mitchell Liberman, Ft. Riley, Kans.
Maj. Jos. B. Edelstein, Europe
Lt. Walter Greenson, Topeka, Kans.
Lt. Warren Rayman, FPO, N.Y.
Major I. A. Shapiro, Memphis, Tenn.
Cpl. Phil Held, Philippines
Pvt. Harold Igdaloff, Storrs, Conn.
Ens. Edward J. Epstein, FPO, S.F.
Pfc. Philip Black, Battle Creek, Mich.
Sgt. Frieda Polinsky, Australia
Alvin Weinstein A/S, Boulder, Colo.
Pvt. Manuel Green, Ft. Lewis, Wash.
Pfc. Eugene Goldberg, Camp Atterbury, Ind.
Cpl. Robert Chasm, Aberdeen, Md.
S/Sgt. Eugene Seligman, Camp Hood, Tex.
Cpl. Harold Rainwasser, France
Harry Tarschis Sp 1/C, Jackson, Miss.
Cpl. Irving Scheinbach, Africa
Capt. Stewart Hirshberg, England
Cpl. Alvin Zohn, APO 18605, N.Y.
Pfc. Donald Eckber, German P.W. Camp Welcome Home - (from prison)
Lt. (j.g.) Norman J. Levey, Davisville, R. I.
Sgt. Philip Blitzer, Italy
Pvt. Victor Isenstein, Ft. Riley, Kans.
Lt. Sanford Igdaloff, Europe
Ens. Richard Gould, Washington, D. C.

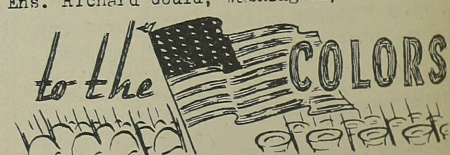

Richard Trattner, Zale Reinstein, Morris Rappaport, Donald Shugarman, Arthur Kontrovitz.

HEART THROBS

Weddings Include:

Cpl. Louis Fishman to Lillian Davis, in London, June 19.

S/Sgt. Benton J. Resnik, New Haven, Conn., to Yeoman 3/C Ruth Helen Klein, in Toledo, June 24. Groom recently returned from Europe, and is now stationed in Washington, D. C.

Irving H. Price to Sylvia Selrenik, in Toledo, June 24. Groom is a veteran of the 37th Division.

Engagements Include:

Ens. Sol D. Towbis, New York City, to Dorothy Millstein.

Cpl. Irving Scheinbach to Rhea Bloom. He's home on furlough from Africa.

Isadore J. Reichlin to Zelma Barnett, Indianapolis. He's discharged after four years in uniform.

FOR YOUR ENLIGHTENMENT

Some definitions which may come in handy:

A SHADCHEN: The Jewish Manpower Commission.
A GANTSEH MEGILEH: Income Tax Simplified Form.
FARBLUNDJET: A Smiling Waiter in a Chinese Restaurant.
A YENTEH: A News Commentator Without a Sponsor.
A KOPTSEN: A Dollar-A-Year Man.
A TALLES: A Shawl Loaned to the Bar-Mitzvah Boy by the Photographer.
FOLG MIR A GONG: Is This Trip Necessary?
MACHEN A GVOLD: Winning at Bingo.
KASHEH: The Jewish Version of Serutan.

☆

Sgt. FRANK FELSTEIN, with the Air Force on Iwo Jima, expects to be home soon.

Pfc. MELVIN HARRIS, FPO, S.F., is in Guam awaiting reassignment.

S 1/C DAVID FINGERHUT, FPO, S.F., repairing shoes on the Russell Islands, frequently gets visits from his brother Pfc. JACK FINGERHUT, APO 709, S.F., Guadalcanal.

Citations and Awards

Major Joseph Fishler received the Bronze Star for meritorious service while on military operations in France, Luxembourg, Belgium and Germany, from June, 1944, to April, 1945.

Cpl. Harold Rainwasser, now in Ashburn General Hospital, McKinney, Tex., (how about sending some mail for him?) wears the Purple Heart, Presidential Citation, and the Bronze Star. He served in France, Belgium and Germany.

Lt. Morris Webne, Germany, was awarded the Bronze Medal.

Lt. Sanford Igdaloff, wearer of the Air Medal, is home from England.

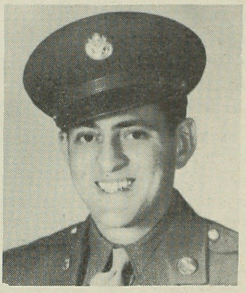

Pfc. Alex Ellison is recuperating from injuries received in an explosion on Leyte Island. You can send his mail to Beaumont Hospital, El Paso, Tex. Acky, who spent 18 months overseas, has the Purple Heart and Presidential Citation, and has been in uniform since March, 1943.

Sgt. Irving L. Essick, returned from Europe, is being physically reconditioned at Wakeman Convalescent Hospital, Camp Atterbury, Ind., having participated in three major engagements. He's got lots of time to answer your letters.

Sgt. Albert Silverman, home on 30-day furlough from Germany, has the Presidential Citation.

Cpl. Irwin J. Inselman, in Italy, has been given the Bronze Star Medal. He was cited for salvaging vitally needed communications material from his jeep, which was being destroyed under heavy German artillery barrage.

☆

OFFICERS OF WOMEN'S AUXILIARY

Mrs. Albert M. Brown	*President*
Mrs. Mike Schall	*First Vice President*
Mrs. Joseph Feerer	*Second Vice President*
Mrs. Reuben Kaplan	*Third Vice President*
Mrs. Ormonde Levi	*Corresponding Secretary*
Mrs. Betty Beren	*Financial Secretary*
Mrs. Sherwin Kripke	*Treasurer*
Mrs. Edith Schindler	*Historian*
Mrs. Sam Kasle	*Counselor*

behind the HEADLINES

by Anna Kline Stauber

We hope that many of you are making use of the hospital addresses herein given, so you can send some welcome mail to those who must not be forgotten.

We also want to ask you to send this copy of Toledo Calling to somebody back home, with the suggestion that their donation for our next year's needs (our last year, we hope) will be most welcome. Donors will be listed in our September Holiday issue as wishing all you GI's a Happy New Year and a Speedy Return Home. Just draw a circle around this paragraph and send it on. Checks can be sent to our hard-working assistant editor, Edith Schindler, 2019 Horton Street, Toledo 2, Ohio.

Something to remember when you get back to the U.S. -- If you are hitch-hiking home and get near Johnson City, N.Y., stop in at the Johnson City Diner, where servicemen are offered a special hospitality kit, consisting of three sandwiches, and a piece of cake, all for 25 cents. Limit, two kits to a customer, and you have to be in uniform.

According to Albert Einstein, "Schools need not preach political doctrine to defend democracy. If they shape men capable of critical thought and trained in social attitudes, that is all that is necessary."

Noted designer Norman Bel Geddes is responsible for "Toledo Tomorrow", a model city of the future on display at Walbridge Park Zoo's Stratford Theater. It's supposed to represent Toledo, but oh, what a change!

Walbridge Park is also the scene of a seven-week musical season, with a fine New York cast presenting under-the-stars entertainment of unparalleled quality. Willard Mathews, Manhattan Products Corp., is producer, and Fritz Schweppe is director. Don't miss these if you're home on furlough!

Things have really been popping along the amusement front. The Capitol, long the local temple of take-it-off, will become a legitimate house next November, renamed Town Hall Theater.

We want to call attention to our youngest helper on Toledo Calling, none other than six-year-old Norman Schwartz, who spent four hours of a hot afternoon licking stamps (and he didn't use a sponge either!) on envelopes so you could get your copies. His mother is our diligent circulation manager, who often wishes she had your right address so the mailman wouldn't bring so many copies back to her.

Did you know that Dave Topper, recently renamed a member of the City Commission of Publicity and Efficiency, was elected head of that group?

If we had room in Toledo Calling for such a department, we would ask RM 1/C Emanuel Levinson, in the Pacific area, to supply us with a monthly review of the books he's been reading. As it is, his father, the w.k. owner of Eppes Essen, is the chief recipient of these interesting comments. Manny recommends Mercury mysteries as about the best on the market.

We are told that in Moraska-Ostrova, in Czechoslovakia, the Germans must wear a yellow swastika on the left breast of their outer garment, and may shop between the hours of 4 and 5 p.m. at certain specified stores. They cannot attend any theaters. Those Germans being evacuated from the Sudeten areas are permitted to take with them 55 pounds of personal property. To see that the decrees are carried out, most of the officers and soldiers enforcing it are Jewish. This is a practical demonstration of re-education, we think.

Talking to ourselves: "How can we expect any mail if we don't write any?"

Staff This Issue

Editor: Anna Kline Stauber

Assistant Editor: Edith Schindler

Circulation Manager: Mrs. Max Schwartz
Reporters: Mrs. Sam Weiss, Mrs. Jack Portney, Mrs. Irving Fromkin, Mrs. Hyman London, Mrs. Milton Schoenbrun, Mrs. E. J. Goldberg, Mrs. Walter Treuhaft, Mrs. Ben Aranoff, Mrs. Joseph J. Olson, Mrs. Edwin Swolsky, Mrs. Harold Pintis, Mrs. Nathan Bellman, Mrs. Harry Fishman, Mrs. Mitchell Liberman, Mrs. Max Schwartz.

Mailing Staff Last Issue: Mrs. Harold Pintis, Mrs. Sidney Friedenthal, Mrs. Jerold Powder, Mrs. Robert Epstein, Mrs. Philip Miller, Mrs. George Goldman, Mrs. Harry Fishman, Mrs. Harry Frank, Mrs. Bert Sakols, Mrs. Joseph Pervin.

Back in civvies:
Louis Rogalsky, Sanford Zimmerman, Harry Uller, Sherman Goldstein, Philip Feldstein, James Edelstein, Sidney Kander.

SCHIN-DIGS

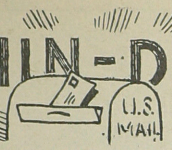

by
Edith Schindler

10 June--From the Philippines, T/5 Isadore Yourist says, "I hear you calling every month.....Thanks a million for sending our Toledo Calling which I hope some day in the near future will contain only one column--"Back in Civvies!". Isadore is with an M.P. Bn., APO 75, S.F.

10 June--Recently promoted to T/Sgt., Hans Pollak sends news from Mauerkirchen, Austria, (APO 80, N.Y.) His Division, the 80th, was fighting up to V-E day and it is reported that it fired the last shot in the European war. They now have the job of disposing of the 6th German Army. After pushing with the 3rd U. S. Army into Austria and establishing contact with the Russians in the vicinity of Linz, they turned South into the Alps where several Nazi Big-Wigs tried to hide out. Hans has four Battle Stars to his credit. He has been able to visit some of the famous spots in Austria such as the festival city of Salzburg and found the place where Toscanini used to conduct operas and concerts. Not far from Salzburg, Hans visited Hitler's mountain retreat on Obersalzberg, which now is a pile of ruins.

Pfc. Harry Wolk, who is in Germany, APO 403, N.Y., tells us that Pfc. Alex Goldberg is guarding German P.W.s, in France. It was through Toledo Calling that Harry and Alex "found" each other.

Pfc. Sam Ganden sent us his new address. He is with the 120th Evacuation Hospital, APO 403, N.Y.

The writer of this column was pleasantly surprised by a visit from Pfc. Phil Black, who was in town on sick-leave from Percy Jones Hospital, Battle Creek, Mich. He returned from 34 months of service with the 37th Division across the Pacific and is convalescing after having been wounded. Phil wears the Purple Heart, Good Conduct Medal and two Battle Stars.

16 June--Sgt. Bernard A. Doctor, formerly with the 416th Night Fighter Squadron, is now with the Special Service Section of the 12th Air Force where he is entertaining troops in Italy by singing and M.C.ing He also has a radio program heard twice-weekly over the American Expeditionary Station in Florence (where he is now located at APO 650, N.Y.) and Montecatenia.

4 July-- We received mail from S 2/C Hans Martin Sitzmann in appreciation for our news letter. Hans is at Hadlock, Wash.

Sport Notes by Joe Gallon

Harsh criticism is being showered upon Manager Ollie Marquardt and his Toledo Mud Hens especially since their last disastrous home stand in which they dropped six straight games to Indianapolis and plunged to sixth place in the American Association standings. But we're still 100 per cent behind our home town pilot.

Ollie and President Eddie Gilliland have done everything possible to snap the Hens out of their lethargy, inserting new players right and left, but to no avail.

To our way of thinking, the Hens havn't done bad for what material they have had on hand. Little assistance has been given by the parent St. Louis Browns, outside of returning Pitchers Al LaMacchia and Johnny Miller.

The pitching hasn't been the best, yet not the worst. There were many games played here that could have been won if we had some hitting. What the Brood really needs to bolster its pennant chances, is a fellow like Babe Martin, who is capable of putting it over the fence or producing game-winning blows.

Boxing locally is having a reincarnation and a good deal of the credit for putting the beak-busting business back on the Toledo map goes to Sid Goldberg, the restauranteur.

When Sid, who sponsored many pro basketball games here and proverbially lost his shirt, announced he planned to bring boxing back into the local limelight, the smart guys around town, said he was a good case for the state hospital.

Well, what happened? Brother Goldberg surprised 'em by packing in 2,200 fans in Civic Auditorium. Now his second venture scheduled in the Erie Street emporium, is earmarked another successful undertaking.

Goldberg and Hank Durham, president of the Onyx Athletic Club, are wasting no time lining up the best mitt talent in Detroit, South Bend, Milwaukee, St. Louis and other cities for future shows.

Hats off to Sid and Hank and may they keep up the good work!

Well, Henry Greenberg, the ex-Army captain, hasn't performed too badly since he returned to the Detroit Tigers' lineup. Hank was only in a couple of games when he unloaded a pair of home runs and broke up one game as a pinchhitter.

TOLEDO CALLING

Sec. 562 P. L. & R.

019 Horton St., TOLEDO 2, OHIO

ostmaster: If addressee has removed, and new ddress is known, notify senders on FORM 3547, ostage for which is guaranteed.

Toledo Calling

A MONTHLY NEWS LETTER OF WHAT IS HAPPENING TO TOLEDOANS ★ DEDICATED TO OUR MEN AND WOMEN IN THE ARMED FORCES ★ PUBLISHED MONTHLY BY B'NAI B'RITH WOMEN'S AUXILIARY NUMBER 398.

VOL. 3, NO. 8 ★ TOLEDO, OHIO ★ ANNA KLINE STAUBER, *EDITOR* ★ SEPTEMBER, 1945

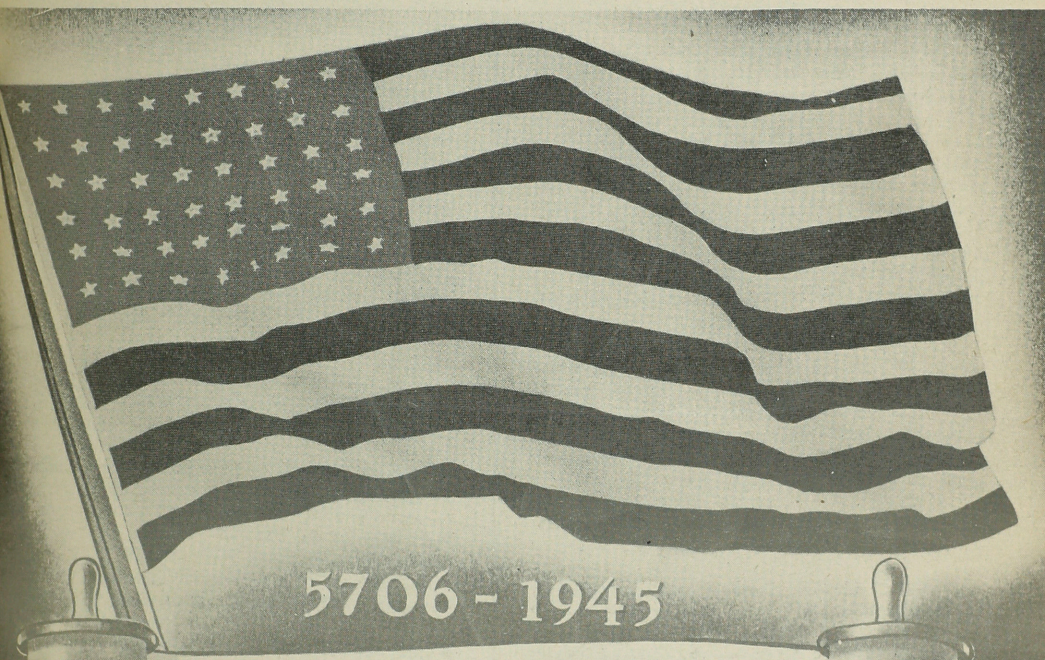

5706 - 1945

In this hour of victory and the coming of peace, our thoughts turn irresistibly to those heroic sons of Toledo families who made their supreme sacrifice for cause and country. We honor and pay loving tribute to them on the occasion of the High Holy Days.

HERMAN ASHNER
MORRIS CHASIN
NATHAN J. EISER
MAURICE ESSICK
MORRIS GOLDSTEIN
SHELDON GOLDSTEIN
BARNEY GOODMAN
ERNEST GROSSMAN
LOUIS GUTOWITZ
JACOB L. HOFFMAN
ISRAEL KRAMER
JAMES LENAVITT
SAM MAINWOLD
MORTON MILLSTEIN
JAMES MONETTA
STEPHEN MOSBACHER
JOE RACHLIN
WILLIAM RIMAN
ZALE R. RUBINS
HARRY SHERMAN
ARTHUR I. SILVERMAN

From the White House
On the Potomac,
Japs received a
Bomb Atomic.
Just one bomb
Correctly steered
And Hiroshima
Disappeared.

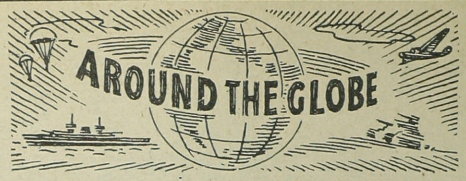

May need one
Or two perhaps,
To inject wisdom
In the Japs.
But each one knows
Within his noodle,
No one can lick
Old Yankee Doodle.

UNITED STATES — After 20 months in the Pacific, with action on Iwo Jima and Saipan, Lt. BERNARD BOTSCH is now at a naval hospital, San Diego, Calif.

Recently placed on the inactive list, Lt. ELIOT L. KAPLAN had served since September, 1942, at Atlantic City; Camp Barkley, Tex.; Richmond, Va., and Camp Hood, Tex.

Old friends of S 2/C MARVIN HASCAL, Naval Training School, Hospital Corps., U.S. N.H., San Diego, Calif., are asked to drop him a line.

Back to finish his basic training in Ft. McClelland, Ala., is Pvt. SOL HELD, who spent a convalescent leave in Toledo following surgery.

A/S HOWARD N. KARP, after graduating from Denison U, Granville, Ohio, is now at Great Lakes (Ill.) Naval Hospital as a medical corpsman.

Pvt. MAX MOLDAWSKY has been retained in cadre at Camp Blanding, Fla. Maj. JOSEPH B. EDELSTEIN will revert to inactive status Nov. 26. Capt. SYLVAN FEDER has been assigned to the contracting office of the ATSC in Patterson Field, O.

Lt. EDWARD HERZOG, Sherman, Tex., recently received his pilot's wings.

Pvt. HYMAN LONDON, Denver, Colo., is with a medical section.

ESTHER KUPERMAN, with the Red Cross, is in the personnel division at Camp Pickett, Va.

Lt. K. NORMAN KRIPKE is recovering from an operation at Santa Ana, Calif.

For his article on "What a Soldier Likes to Do on His Furlough", Sgt. HAROLD LIEBERMAN, Aberdeen, Md., won first prize of a $25 war bond in a contest sponsored by the Baltimore News-Post. Harold placed family and homecoming above all other attractions.

GERMANY — Pvt. EDWARD FINE, APO 377, N.Y., with 23rd Gen. Hospital, was among the 14 selected to set up medical care for captured Germans at Frankfurt and Bad Kruznack.

Gen. Mark Clark made it possible for Pfc. ERWIN MAUTNER, APO 777, N.Y., to go to the Army of Occupation in Germany so Erwin could locate relatives there.

Pfc. HAROLD SCHEER, APO 403, N.Y., has been traveling toward Munich.

Pvt. ARCHIE MARMAR, 718th Railroad Engr. Div., acted as emcee at an army show in Frankfurt.

Separated by 175 miles, Pvt. ABE FELSTEIN, APO 149, N.Y., in Erding, Germany, and ALEX FELSTEIN, in Maroldswisach, Germany, brothers, hope to meet.

Lt. MARK BARKAN, en route to Germany as liaison officer, stopped in Paris to see his mother and sister, after a six-year separation.

Cpl. JOSEPH HASCAL, APO 403, N.Y., is an interpreter in Munich.

S/Sgt. HENRY WEINMAN, with the 139th Evacuation Hospital, in Austria, helping restore order in a concentration camp, said that the Germans nearby are Nazis, and admit it.

PACIFIC — Making desks and lounge chairs Pfc. MELVIN HARRIS is in Guam, where he met Pfc. MONROE RAPPAPORT and LILLIAN GREENBERG, Red Cross.

SF 1/C BEN GREEN, with the Seabees on Guam is hoping to encounter somebody from home.

Pvt. MORRIS H. WEXLER is at a replacement center in Manila.

Pvt. MAX WEXLER is in Mindanao, Phillipines

S 2/C MURRAY COOPERMAN, who participated in the invasion of Okinawa, knew the Jap surrender was not far off, reporting the Japs predicted this action if they lost Okinawa. He would like to send his father Tojo from Tokio as a houseboy.

At Pearl Harbor, Bugler 2/C LYNN LUBELL practices when necessary.

Two brothers in the Pacific area who managed to meet for the first time in more than a year are Lt. (j.g.) EDWARD EPSTEIN and Lt. (s.g.) RICHARD EPSTEIN.

T/5 HAROLD SHAW, APO 565, S.F., is in Manila.

HERE AND THERE — Pfc. DAVID S. MOSS, radio operator, formerly in the Hawaiian Islands, is now in the Netherlands. Some trip!

Sgt. MORTON HENICK, ex-Toledoan, has been commended for work performed as a photo-

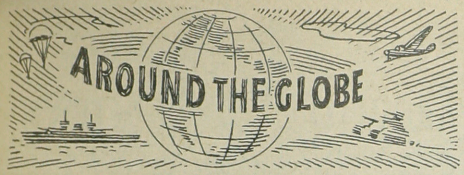

lab technician in the ETO. He was in the reconnaissance division of an engineering topographic Bn. for two years.

Pfc. MORRIS A. WEXLER recently week-ended in Havana, Cuba.

CHARLES R. STOCKSTIEL, RT 3/C, is serving aboard a destroyer escort in the Atlantic.

Maj. JOSEPH FISHLER, now in the States, met S/Sgt. JACK FRANK and Cpl. DAVE WEISS, APO 113, N.Y., in Germany.

Cpl. SAM KAPLAN, APO 772, N.Y., spent a three-week furlough visiting Paris, Scotland and England.

Ens. SHIRREL KASLE is studying at a naval school in New York City. Pfc. IRWIN KASLE will study at John Hopkins Medical School beginning this fall. First Lt. TRAVIS KASLE is now an interne at Michael Reese Hospital, Chicago. This trio are sons of Mrs. Sam Kasle, the Auxiliary's first president.

Lt. JAY SHUER, Chicago, is now on inactive service, having been discharged following a back injury.

FRANCE Warrant Officer (j.g.) HOMER R. COHEN, in Cannes, says the Riviera is the 8th wonder of the world.

S/Sgt. WILLIAM EPSTEIN and Sgt. NORMAN A. GOLDMAN are both in Reims. Bill enjoyed entertainment by Alex Templeton, Grace Moore, Nino Martini, and Sonja Henie.

Teaching commercial law and business administration to G.I.'s at a university in Biaritz keeps Pfc. BERNARD WOLSON from having too much time to spare.

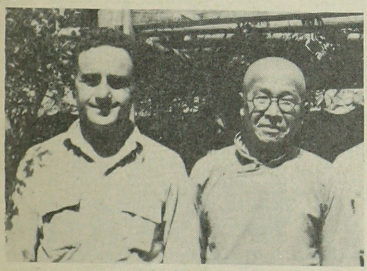

Sgt. Phil Papurt shown with a Chinese school teacher who invited the Toledoan in for tea and a chat. Phil is with the 14th Air Force, APO 278, N.Y. and has seen many things of interest in China but censorship doesn't permit too much information, though when he returns home he says he will be glad to give us a first-hand account.

Letter of the Month

28 July 1945

Dear Toledo Calling Staff:

Toledo called--and surprisingly enough I answered. The "surprise" only because of the many times I have thought about writing, this is the first time it got as far as the paper.

Am situated in a small town on the outskirts of Frankfurt, awaiting the final move to Berlin where we will "hole in" for the winter.

My job, as billeting officer, brings me into close contact with the German population, which I can't say I like, but it is certainly interesting. Most of the homes here, and this is only a small place, are not only comfortably furnished, but frequently luxuriously. There is no evidence of any suffering in the homes or the people, who are all adequately dressed and more than "pleasingly plump". And children--!! Good heavens, they're a dime a dozen and there are a lot of dimes around here, I guess.

The American Army gets its living quarters by simply making a selection of the house desired, posting a notice on the door, and an M.P. guard to surround the house. Then it's ours to do with as required, and then my work really begins.

Aside from the initial selection of the house, it is my job to also allocate the rooms and make any necessary changes to accommodate rank, from Colonels to Warrant Officers. My army career is making a housefrau out of me.

With all my varied experiences and adventures in England, France and Germany, HOME has and always will be best!!

Your paper is swell. It represents thought, energy and just plain work and all we army people fully appreciate that.

Sincerely,

1st Lt. Mary F. Goldmann
US Group CC
Billeting Sect.
APO 742, N.Y.

Greetings

At long last our prayers have been answered! The guns of war have been silenced and victory is ours. To you who have helped make this possible the peoples of the world owe their undying gratitude, but on their lips and in their hearts are these words, "When are our boys and girls coming home to stay?"

We of the B'nai Brith Auxiliary will continue to have Toledo come A'Calling on you until the last boy and girl is home.

When you do come home to Toledo, the great city of Tomorrow, you will know that everything possible is being done to make the future bright and happy. The Jewish Community is doing its part with its wonderful plans for a new Jewish Center Building.

May this New Year be a happy one for all of us and be the start of everlasting peace.

Mrs. Albert M. Brown
Pres. B'nai Brith Auxiliary

Staff This Issue

Editor: Anna Kline Stauber

Assistant Editor: Edith Schindler

Circulation Manager: Mrs. Max Schwartz
Reporters: Mrs. Betty Beren, Mrs. Ben Aranoff, Mrs. Joseph J. Olson, Mrs. Hyman London, Mrs. Milton Schoenbrun, Mrs. Irving Fromkin, Mrs. Sam Weiss, Mrs. Ormande Levy, Mrs. Wilfred Williams, Mrs. E. J. Goldberg, Mrs. Harold Pintis, Mrs. Sherwin Kripke, Mrs. Mitchell Liberman, Mrs. Max Schwartz, Mrs. Harry Fishman, Mrs. Nate Bellman.

Mailing Staff Last Issue: Mrs. Harold Pintis, Mrs. Reuben Kaplan, Mrs. David Gould, Mrs. Leonard Marenberg, Mrs. Sidney Friedenthal, Mrs. Sam Rogalsky, Mrs. Sam Lubell, Mrs. Leonard Fishman, Mrs. Ben Lubell.

Civilians Corner

Bill Rosenberg, discharged after three years with the 37th Division in the Pacific, is now City Night Editor of the Toledo Times.

Irvin Edelstein, who served many months in the South Pacific, is also with the Times, on the editorial staff. This makes two papers he serves, as he has resumed his work on the Toledo Jewish Times.

Edgar Levitt, former Lt. (s.g.) in the Navy, has rejoined the Keidan Jewelry Co.

Meyer Stram, who saw service in France, has purchased the Whitey Gobrecht Bar, 3031 Monroe St., across from the ball park, now known as Mickey's Bar.

Cpl. Abe Wilensky, Europe.
Lt. Sanford Igdaloff, Europe.
Pvt. Sherwin Kripke, Camp McClelland, Ga.
Pvt. Sol Held, Camp McClelland, Ga.
Major Joseph Fishler, Europe.
S/Sgt. Harry Schall, England.
Lt. Sam Schall, Kissimmee, Fla.
Adrian Zaft, PhM 3/C, FPO, S.F.
Lt. Harry L. Goldberg, Ft. Lewis, Wash.
S/Sgt. Louis Essick, Camp Atterbury, Ind.
Lt. Edward Herzog, Sherman, Tex.
Pvt. Manuel Green, Ft. Lewis, Wash.
Lt. Bernard Botsch, Philippines.
PhM 1/C Alvin Sanger, FPO, S.F.
Capt. Reuben Soldinger, Europe.
Pfc. Albert Teal, Louisville, Ky.
Major Sam Friedmar, Camp Polk, Ky.
Sidney Baron, Musician 2/C, Washington, D.C.
2nd Lt. Leo Goldner, Camp Maxie, Tex.
Cpl. Morris Steingroot, Egypt.
Ens. William Berman, Washington, D.C.
1st Lt. Eugene Wasserman, Philippines.
Sgt. Herbert Perlis, Newport News, Va.
Lt. Joe Bloom, Spokane, Wash.
Capt. Murray Friedman, Europe.
S 1/C Joe Judis, FPO, N.Y.
Sgt. Hyman Seligman, Europe.
Sgt. Sid Greenberg, Minnville, Tenn.
Sgt. Albert Drube, Scott Field, Ill.
Lt. (j.g.) Arthur Millstein, Ft. Pierce, Fla.
Sgt. Jack Brandman, S. W. Pacific.
S/Sgt. Harold Jaffee, England.
Sgt. Albert Kaminsky, Europe.
T/Sgt. Jack Schwartz, Europe.
T/4 Alfred Stark, Germany.
Lt. Evan Marks, APO 444, N.Y.
Lt. Meyer L. Greenbaum, Wilmington, N.C.

Back In Civvies

Milton Tarloff, Isadore Liebovitz, David Essick, Sol Arnovitz, Frank Doomchin.

Irving Berlin has written a back-in-civvies song to mark the war's end. It's called "Blue Serge Suit".

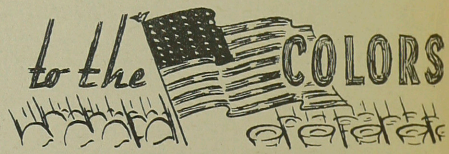

Norman Richman
Shirrel Kasle
Aaron Yale Cohen
Bernard Levitt
Esther Kuperman,
Red Cross

Happy New Year of Peace

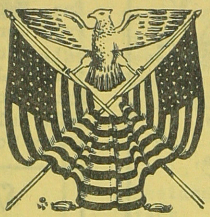

5706 1945

With Victory and Peace, on behalf of all those on the home front, we wish to send a Happy New Year's greeting to every reader of Toledo Calling, with the hope that you will soon be home, to begin a peaceful life. The following have contributed to Toledo Calling:

Mr. & Mrs. William Aiduss
Mrs. Bernard Kalniz
Mr. & Mrs. Maurice Schuer
Mr. & Mrs. Harry Levinson
Mrs. Sadie Krupp
Mr. & Mrs. Sam Kasle
Rabbi & Mrs. Nehemiah Katz
Mr. & Mrs. Irving Odesky
Mr. & Mrs. Harry Kuperman
Mrs. Harry Green
Pvt. & Mrs. Sherwin Kripke
Mr. Maurice Ciralsky
Mr. & Mrs. M. Starsky
Dr. Arthur Klein
Mr. & Mrs. Ben Solomon
Mr. & Mrs. Louis Bellman
Mr. & Mrs. M. Weisberg
Mrs. Melvin Singer
Mr. & Mrs. Henry Greenberg
Mr. & Mrs. Sidney Smilack
Mr. & Mrs. Sam Schonbrun
Mr. & Mrs. Meyer Klein
Mr. & Mrs. Wilfred Williams
Mr. & Mrs. Max Schwartz
Mr. & Mrs. Joseph Linver
Mrs. M. Zanville
Mr. & Mrs. Roy Thal
Mr. & Mrs. Louis Hoffman
Mrs. Gertrude Shore
Mr. & Mrs. M. Frazen
Mr. & Mrs. Harry Fishman
Mr. & Mrs. M. Eckber
Mr. & Mrs. B. Eckber
Mrs. D. Pearlman
Mr. & Mrs. M. Scheer
Mr. & Mrs. L. D. Alexander
Mr. & Mrs. Louis Kugelman
Mr. & Mrs. Joe Aronoff
Mrs. Clara Jaffee
Mr. & Mrs. A. Eiser
Mr. & Mrs. Ira Bame
Mr. & Mrs. Lou Powder
Dr. & Mrs. Edward J. Singer
Mr. & Mrs. Jack Feldstein
Mr. & Mrs. Manuel Blank
Mrs. Harry Frank
Judge Aaron B. Cohn
Cpl. & Mrs. Oscar Hoffman
Bud Barach, Cleveland, O.

Mr. Lothar Blumenthal
Mrs. Celia Harris
Mr. & Mrs. Joseph Kozman
Mr. & Mrs. Joe Nemo Wexler
Mr. & Mrs. Irving S. Frank
Mr. & Mrs. Irving Pollock
Mrs. S. Greenspon & Family
Mr. & Mrs. Sam Schwartz
Mr. & Mrs. Hersch Schindler
Mr. & Mrs. Isadore Singer
Mr. George Schackne
Mr. & Mrs. Sol Treuhaft
Mr. & Mrs. Leo Marks
Mr. & Mrs. Ralph Oberlin
Mr. & Mrs. Abe J. Levine
Mr. Ben Weiss
Mr. & Mrs. Louis Wexler, San Francisco
Mr. & Mrs. Frank Poneman
Mr. & Mrs. Morris Bame
Mr. & Mrs. Aaron Navis
Mrs. Fannie Frey
Mrs. Leonard Marenberg
Mr. & Mrs. Jerold Powder
Mr. Charles Marenberg
Mrs. Henry Weinman
Rose Worshtil
Mr. & Mrs. Milton Schoenbrun
Mr. & Mrs. Wm. Manoff
Mr. & Mrs. Oscar Soldinger
Mr. & Mrs. M. Fishman
Mrs. Bertha Abramson
Lois Fishman
Mr. & Mrs. Robert Levey
Mrs. Anna Feder
Mr. & Mrs. Harry Yaffe
Mrs. N. Smilack
Mrs. Dave Jalco, Columbus
I. Brandman
Mr. & Mrs. Morris Kobacker
Mr. & Mrs. Frank Tuschman, St. Louis, Mo.
Mr. & Mrs. Louis Wolk
Mr. & Mrs. Sol Marenberg
Mr. & Mrs. Dave Frankel
Miss Florence Papurt
Herman H. Feldstein
Mr. & Mrs. Harry Benderoff
Mr. & Mrs. Morris Kripke
Mr. & Mrs. Jos. Gallon

Pvt. & Mrs. Mitchell Liberman
Dr. I. R. Cohn
Mr. & Mrs. N. Weinstein
Mr. & Mrs. Ben Latez
Mr. & Mrs. Joseph Topper
Mr. & Mrs. Ben Aronoff
Mr. & Mrs. Harry Venig
Mrs. Bertha Abramson
Mr. & Mrs. Barney Jacobs
Carl Berman & Sons
Mr. & Mrs. Sol Silverman
Mr. & Mrs. Eugene Pinkus
Mr. Maurice Cohen
Mr. & Mrs. Martin Black
Mr. & Mrs. Jules D. Lippmann
Mr. & Mrs. A. H. Billstein
Mr. Isadore Hattner
Mrs. Edith Schindler
Mrs. H. Levinson
Mrs. Morris Zimmerman
Mr. & Mrs. Sam Weiss
Mr. & Mrs. I. T. Rabinowitz
Mr. & Mrs. Reuben Marenberg
Cpl. & Mrs. Isadore Marenberg
Mr. & Mrs. Maurice J. Marenberg
Mr. & Mrs. Tan Wengrow
Mrs. Paul Belkin
Mr. & Mrs. Louis Igdaloff
Mr. & Mrs. M. S. Cohen
Mr. & Mrs. J. Berman
Mr. & Mrs. J. Lublin
Mr. & Mrs. H. Remer
Mrs. Carl Schwartz
Mr. & Mrs. A. Steinman
Mrs. D. Schwartz
Mr. & Mrs. G. Goldman
Mrs. Leon Schonbrun
Mr. & Mrs. A. Aftergood
Mr. & Mrs. Harry Herman
Mr. Max Moskowitz
Cpl. & Mrs. Edw. Yonowitz
Mr. and Mrs. Edgar A. Levitt
Mr. & Mrs. M. E. Treuhaft
Mrs. Harry Berkowitz
Congregation Anshai Sfard
Mr. and Mrs. Fred Stauber
Sgt. and Mrs. Phil Lang
Mr. and Mrs. A. M. Weinstein
Rabbi and Mrs. N. Katz

GREETINGS FROM

The Edward N. Davis Post No. 546

OF THE AMERICAN LEGION

★ OVER 200 VETERANS OF WORLD WARS I AND II ★

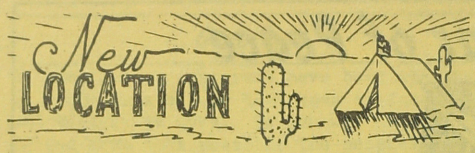

Pvt. Elmer L. Goldman, Luzon, APO 238, S.F.
Capt. Jonas B. Rayman, Thomasville, Ga.
Lt. George Pinkus, APO 321, S.F.
Pvt. Ralph Pertcheck, APO 182, S.F.
Cpl. Sanford Schwartz, Tyler, Texas.
Sgt. Joseph Eisler, Sheppard, Texas.
Pfc. Hyman J. Solomon, APO 658, N.Y.
Ens. William Berman, Washington, D.C.
Pfc. Murray Miller, Miami Beach, Fla.
Sam Borman, RT 3/C, Shoemaker, Calif.
Pfc. Ray Steinberg, Chicago, Ill.
Sgt. Sarah Lesser, Ft. Riley, Kans.
Pfc. David Steingroot, France.
Pfc. Erwin Mautner, APO 777, N.Y.
Pvt. Jack Cooperman, Charleston, N.C.
Lt. David K. Scheer, Carlisle Barracks, Pa.
Sgt. Morton Henick, APO 871, N.Y.
Pfc. Murray Miller, Ft. Benning, Ga.
Cpl. Robt. Chasm, McDill Field, Fla.
Lt. Harold Poneman, Ft. McClelland, Ala.
Cpl. Louis Remer, McCook, Nebraska
Lt. George Pinkus, APO 321, S.F.
Pvt. William Klein, APO 30, N.Y.
Pvt. Hyman London, Denver, Colo.
Ben Green, SF 1/C, FPO, S.F.
Pvt. Herman Lerner, APO 957, S.F.
Major Dan Garder, APO 331, S.F.
Sidney Baron, Musician 2/C, Washington, D.C.
Lt. Robert Baron, APO 350, N.Y.
Jonnard Greenberg, R.T. 3/C, Chicago, Ill.
Pvt. Max Wexler, APO 24, S.F.
Pfc. Morris A. Wexler, APO 838, New Orleans, La.
Sgt. Sol Mann, APO 562, S.F.
Pfc. Marvin Berman, APO 403, N.Y.
S/Sgt. Eliot Davis, Camp Atterbury, Ind.
Pfc. Melvin Harris, FPO, S.F.
Ens. Mark L. Levey, FPO, S.F.
A/S Irving Mindel, Hobbs, N. Mexico.
A/S Howard H. Karp, Great Lakes, Ill.
Pvt. Morris H. Wexler, APO 238, S.F.
Capt. David Levin, APO 758, N.Y.
Pvt. Ralph Isenstein, Bermuda.
Pvt. Victor Isenstein, APO 21152, S.F.
Pvt. Abe Felstein, APO 149, N.Y.
T5 Joseph M. Green, Germany, APO 9, N.Y.
Capt. Peter Hoffman, APO 557, N.Y.
Lt. Mark Barkan, Marburg, Germany.
Pvt. Abe Newmark, Camp Shelby, Miss.
Pfc. Bernard Wolson, Biaritz, France.
Pfc. Stanley Goldstein, APO 742, N.Y.
Pfc. David Frank, Camp Scott, Ind.
Pfc. Jack Gadel, APO 357, S.F.
Ens. Sheldon Berman, Los Angeles, Calif.
Lt. Sam Shopneck, Hamilton Field, Calif.
Sgt. Shimon Perlmutter, Kearns, Utah.
Pvt. Sherwin Kripke, Ft. Riley, Kans.
Pvt. Aaron Yale Cohn, Sheppard Field, Tex.
Capt. Reuben Soldinger, Ft. Wood, Mo.
Capt. Louis Stauber, APO 633, N.Y.
Pfc. Leon Yaffee, Georgefield, Ill.
Sgt. Leonard M. Kaplan, APO 711, S.F.
Pfc. David S. Moss, APO 920, S.F.

S/Sgt. Eliot Davis, Camp Atterbury, Ind.
Pfc. Melvin Harris, Mariana Area, FPO, S.F.
Ens. Mark L. Levy, FPO, S.F.
Pvt. Jerome Jacobson, Camp Crowder, Mo.
Sgt. Jack Bustow, APO 86, S.F.
T/Sgt. Joseph Mendelson, APO 706, S.F.
Pfc. Leon Schonbrun, APO 21084, S.F.
Cpl. Walter H. Schonbrun, APO 403, N.Y.
Harry Wolman, PhM 1/C, Kansas City, Kans.

Sports Parade by Joe Gallon

When Henry (Hankus Pankus) Greenberg slipped out of his Army uniform and took his place in left field for the Tigers, many a Detroit fan lifted a questionable eyebrow and remarked: "He's too old and his absence from the diamond during the war can't help slow him down."

Now these same caustic critics admit they spoke out of turn for Henry is blasting the horsehide to all corners of the lot. Proof of Hank's steady stickwork was his hitting over the weekend when he got three for five one day and three for four the following.

* * * *

There's a peculiar story to runs-batted-in hitting of the Mud Hens' home town first sacker, Eddie Ignasiak. Ed is tied with Gene Nance of Milwaukee for the RBI crown in the A.A., but strange as it seems the husky Polish boy has been driving home most of the runs while on the road. At home, his record isn't so hot.

The present slump of the Hens, who slipped back to sixth place and now appear practically out of the playoffs, has the local populace talking --- and it's not pleasant kibitzing, either.

A source pretty close to the Mud Hen picture claims there's a lot if dissension on the club. There must be something to the rumor, for the Hens' past home stand wasn't anything to write to Cousin Courtney about. Despite their poor showing, the Brood attendance wasn't the worst in the A.A.

* * * *

Two successful fight shows have given Sidney Goldberg and his partner, Hank Durham, the urge to put on bigger and better cards this winter in Civic Auditorium. Sid has lined up some promising talent for his Friday night card and he informs this pillar that Tommy Bell, a headliner in Madison Square Garden, Cleveland, and other major cities, will soon be seen here.

Sid thinks Ace Miller, who meets Jimmy Smith of Rochester, N.Y., on his next show, is strictly 'big-time'. Smith, who has won 12 straight fights since his release from the Army, will be a real test for the local jab artist.

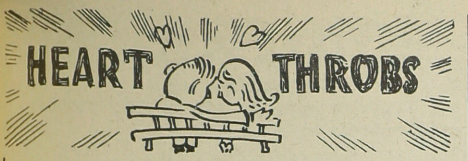

Weddings Include:

Rubin Shulman, New York City, to Marian Feldstein, in Toledo, July 21. He's discharged after 26 months in the S. Pacific.

Robert Wolk to Helene Glick, in Toledo, July 28. He's discharged serviceman.

Lt. Alfred W. Jolovitz, Canton, Ohio, to Elaine Minkow, in Toledo, July 31. He's liberated German PW.

Melvin Weinman to Sonya Rubin, in Cleveland, August 12. He's studying for the rabbinate.

Lt. Stanley Dolgin to Shirley Ackerman, in Toledo, August 14. He's liberated German PW.

Engagements Include:

Yeo. 2/C Fred Gould, Seattle, Wash., to Annette Forester. He's ex-Toledoan who served 24 months in Alaska.

Emanuel E. Collins, Cleveland, to Sylvia Shure. Wedding set for October 28.

Melvin E. Sandler to Shirley Loebelson. He's discharged from Navy. Wedding set for September 2.

Lt. Irving Matthews to Jeanne Lang, San Antonio, Texas. He's at Ft. Houston, Texas.

New Arrivals Include:

Mr. and Mrs. Sanford Schwartz, a daughter, August 1. He's discharged veteran.

Pvt. (and Mrs.) Morris H. Wexler, a daughter, July 9.

Petty Officer (and Mrs.) Silbert Freshman, in Norfolk, Va., a daughter, July 2.

Mr. and Mrs. William Kitay, a son, July 24. He's military editor of the Toledo Blade.

Citations and Awards

Sgt. Isadore Leibovitz was recently discharged after three years in the ETO. He was awarded the Silver Star for gallantry in action, two bronze battle stars, Presidential Unit Citation, and Good Conduct Medal.

Pvt. Donald Eckber, liberated German PW now in Toledo, wears the Purple Heart, Presidential Citation, and three battle stars.

Sgt. Walter S. Frey, 94th Div., Europe, recently sent home the Bronze Star for bravery in action. He fought in four campaigns in Germany.

S/Sgt. Melvin S. Singer, Third Infantry, was cited for meritorious action near Rieneck, Germany, April 5. Under a torrent of enemy fire, he traversed 600 yards to locate two rifle platoons and a mortar section desperately needed by his outfit under attack. He also wears the Purple Heart, Silver Star, and Croix de Guerre.

T/5 Eugene C. Stauber, APO 464, N.Y., received the Bronze Star Medal for his work as recreational director with the 91st Division.

Gerald Feldstein, FPO, S.F., to Petty Officer 3/C.
Donald Navis, Topeka, Kans., to Sgt.
Joe Hertzberg, APO 713, S.F., to Major.
Jonnard Greenberg, Chicago, to R.T. 3/C.
Louis S. Levine, APO 887, N.Y., to Pfc.
Arthur L. Millstein, Ft. Pierce, Fla. to Lt. (j.g.)
Fred Wexler, FPO, S.F., to S 1/C.
Sol Mann, APO 562, S.F., to Sgt.
Betty Shaw, Philadelphia, to Y 1/C.
Gerald Weintraub, APO 719, S.F., to 1st Lt.
Sam Kaplan, APO 772, N.Y., to Cpl.
Jack Gadel, APO 357, S.F., to Pfc.
Harry Wolk, Germany, to Pfc.
David K. Scheer, Carlisle Barracks, Pa., to 1st Lt.
Alex Goldberg, APO 562, N.Y., to Cpl.
Jerome Ack, APO 408, N.Y., to Cpl.
Edward Stauber, APO 149, N.Y., to Cpl.
Herbert A. Perlis, Camp Henry, Va., to S/Sgt.

OFFICERS OF WOMEN'S AUXILIARY

Mrs. Albert M. Brown	President
Mrs. Mike Schall	First Vice President
Mrs. Joseph Feerer	Second Vice President
Mrs. Reuben Kaplan	Third Vice President
Mrs. Ormonde Levi	Corresponding Secretary
Mrs. Betty Beren	Financial Secretary
Mrs. Sherwin Kripke	Treasurer
Mrs. Edith Schindler	Historian
Mrs. Sam Kasle	Counselor

SCHIN-DIGS

by Edith Schindler

22 June--Seems as though Pfc. Harry G. Wolk at Bogen, Germany will have to unlimber his machine-gun and get a little practice since his outfit is in Category II which means the CBI via the States and a short furlough home. Harry is with a F.A. Battalion.

7 July--From Guam, Fred Wexler writes that he was transferred to the CB's and is now a S 1/C. He met "Buddy" Jaffee and they had a grand reunion. Until a short time ago Fred had only the native girls to talk to, but he met Lillian Greenberg, with the Red Cross, and now he can talk to a girl from home.

12 July--When Pfc. Seymour P. Yaffe last wrote to us he was in New Guinea. Now he is in Luzon, APO 74, S.F. When he first arrived in the Philippines he had ten wonderful days in Manila which was in ruins, but still a swell place to be after having been in the jungles for so long. Seymour gets his laundry done by native women for the price of two pesos. On his first night at the new camp he met a cousin from Belmar, N.J. with whom he spent 3 days.

18 July--After traveling from England and France "Toledo Calling" finally reached Sgt. Bernard Smilack in Germany, APO 655, N.Y. He had hopes of coming home after Germany was defeated but the matter of 85 points tells a different story. However, there's a chance he may be here soon because he has been overseas 26 months and there has been talk of replacements. Among the Toledoans in the same outfit are Simon Sack, who shares the same room with Bernie, and Mike Rothman who lives a block away.

21 July--Pvt. Louis J. Nusbaum sent us a note of thanks for T.C. from Ft. Lewis, Wash. where he is in the Engineers Section.

26 July--The roll of the ship crossing the Pacific made it a bit difficult for writing, nevertheless Dan Garder, recently promoted to Major, managed to send his new address. We join him in hoping that this trip will be the final one excepting for the one which will bring him home. Dan is a Finance Officer with the 7th Air Service Group, APO 331, S.F.

2 July--Since Pfc. Seymour J. Kander left the Air Corps in England, he has been in the 45th Infantry Division in Munich, Germany, APO 45. He joined this division just before they hit the Danube River so altogether he's had about 79 days of straight combat and has the Infantry-Man's Combat Badge. Seymour says Munich has London and Paris beaten when it comes to beautiful blondes. His brother Herman, who is also in Germany, came to visit him but luck was against him so they didn't get to meet.

4 July--From Germany, APO 9, T-5 Joseph M. Green sent us a message of thanks for our "morale-booster" and his new address. Joe is with a medical detachment, 39th Infantry.

23 July--Many thanks to T/Sgt. Hans Pollak, Biessenhofen, Germany for the ten snapshots taken in and around Obersalzberg. When he received a pass, Hans visited in Paris where he says visiting combat men are getting first priority on all events and that the American Red Cross is doing a terrific job. Back in Germany they have a big recreation schedule. General Patton inspected his outfit and of course there was a parade, and General Craig, the XX Corps Commander, awarded two units of the Division the Presidential Citation for the liberation of Bastogne. In other words, there is always something going on and things are made as pleasant as possible until the return to the States, which will be by December according to the tentative schedule published by Stars and Stripes.

27 July--Toledo Calling has reached Pfc. Howard Kaufman every month of his army life. At present he is at Gilfershausen, Germany, APO 417, N.Y. He has met several Toledoans since he first entered service, among them Sam and Morris Webne in Germany, Abe Wilensky and Cecil Abramovitz in Mississippi, and his sister, Cpl. Virginia Kaufman, in England and France. Upon meeting old friends from home in foreign places the usual procedure in telling events from home was to begin something like this, "My sister had a baby, I guess you read about it in Toledo Calling."

26 June--Since Cpl. David Krosner is no longer in India, he thought it would be wise to give us his new address. He is now at Tinian from where, he says, our B-29's can hit Japan harder and oftener. His unit was awarded the Presidential Citation. Dave is with a Bomb Sq., APO 247, S.F.

16 July--Quotes from Capt. Phil Miller's letter--"I've received your monthly news letter from Australia to Manila and many points in between. In the 34 months that I have been overseas, I have wanted to acknowledge the great source of pleasure your publication has been to me, but going from a Private to a Captain has kept me rather busy....Incidentally, this unit received the Meritorious Service Unit Plaque for 'superior attainment in the performance of exceptionally difficult assignments and the achievement of a high standard of morale and discipline.'" Phil is stationed at the 364th Station Hospital, APO 75, S.F.

SCHIN-DIGS

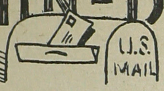

by
Edith Schindler

27 July--Greetings came from T/Sgt. Joe Mendelson, who is on Emirau Island in the St. Matthias group in the N. Solomons area, APO 706, S.F. To get there Joe progressed on a typical army tour through Hawaii, the Philippines, New Guinea and Bougainville and he is willing to take the return trip anytime now. Joe's duties are with the 34th Weather Station.

29 June--Cpl. Harold Abramson, with the Field Artillery in Germany, APO 410, informs us that he has been transferred to the 63rd Infantry Division to await transportation to the U.S. He has 93 points.

23 July--Quotes from mail sent by Arnold A. Sells, S 1/C (Y).--"At present, we are bucking heavy weather so bad that it's best to go topside with a life belt. With all the rolling and pitching it's pretty tough to write....Around Jan., Feb. and March our Task Force was hitting different parts of Japan. We were also sending sorties over to bomb the Nips even while invading Okinawa. Our fleet has been in a lot of action since leaving the States. As for me, I've been in the Navy 15 months, 12 of which have been sea duty. Some of the actions we've been in are Leyte, Lingayen Gulf (Philippine Liberation Ribbon with one bronze star for that), Iwo Jima before and after the invasion, pre-invasion of Okinawa (we spent 62 continuous days at sea in support of this operation and we were in the vicinity when Ernie Pyle got it), bombarded the island of Okino Dito time, destroying some important Jap installations and now this operation against the Japanese homeland.....As you can gather, we have been pretty much on the go. When we get mail it's like something from Heaven and your Toledo Calling strikes home every time.....Give my hello to all and don't forget to keep me on your mailing list."

The writer of this column sends personal regards and sincere good wishes for a happy and Victorious New Year to all those in service, hoping that before the year is ended you will be greeted with a hearty "WELCOME HOME". In the meantime, keep your letters and address changes coming to Toledo Calling, c/o Edith Schindler, 2019 Horton St., Toledo 2, Ohio.

Toledoans pitied the street-cleaning department the morning after two-thirds of the population gathered downtown to celebrate the end of the war in Japan. The parade the next day lasted an hour, with marchers stepping over the confetti and paper scraps. How we wished you could have been with us!

behind the HEADLINES

by Anna Kline Stauber

With V-J Day behind, "Toledo Calling" looks forward to the day when most of our readers will be home again. However, we have sufficient funds to continue publication for six months, and if the need exists, possibly even longer. Elsewhere in this issue is a list of Toledoans who have contributed funds for our work, and these friends join us in wishing you a Happy New Year.

If your address is subject to frequent change, you might prefer to have us send your copy of Toledo Calling to you in care of somebody in your family in Toledo, for them to forward. Or you can send your address change to us at 2019 Horton St., Toledo 2, Ohio. And please let us know the moment you are back in civvies, so our paper won't chase you all over the globe.

Since the days will not be so busy from now on for most of you, how about that letter you have been meaning to send to "Toledo Calling" all these months? Did you know this paper has been in existence since March, 1943? And we contemplated calling it "Schmoos from the Home Front" but decided you would like "Toledo Calling" better.

Rabbi Leon Feuer and Maurice J. Marenberg are members of a city group selected to welcome returning war heroes. Committee will plan receptions honoring discharged servicemen as well as Toledo's leading officers.

We ourselves like the idea of a reunion of all Jewish GI's some evening. It could be planned for Aug. 14, 1946, a year after the Jap surrender was announced, by which time most of you should be back in civvies. What do you think?

Now it can be told: We mean about Dr. Aaron Novick, Toledo, who got his Ph. D. at the University of Chicago. He has been working on the atomic bomb for the past 2½ years. Last June he was transferred to Santa Fe, New Mexico, for the field work and test explosion. Aaron worked nearly 24 hours a day on the new weapon during July, and was too busy to do any shopping, so his parents sent him everything he needed, from toothpaste to socks.

Another Toledoan to make the headlines is Joe Landis, who scored a grade of 89.5 to lead 76 applicants throughout the state in the Ohio bar exams.

William Allen White said it--"Liberty is the one thing you can't have unless you give it to others."

Thank God For Final Victory... and Peace

A V-J STATEMENT

by

Henry Monsky

National President of B'nai B'rith,
the Nations Oldest and Largest
Jewish Service Organization

"Victory has been won, but the United Nations which paid for this triumph in blood and suffering dare not relax until the peace has been won too. All the moral and political forces mobilized for war must be kept intact to make certain that the war was not fought in vain.

"The victorious United Nations must now demonstrate that they can work and sacrifice for peace and reconstruction in the same full measure that they gave unstintingly of their blood and treasure to bring about this triumph of arms.

"Ahead of us lie far-reaching tasks of reconversion at home and of reconstruction and rehabilitation abroad that will require the same genius and determination and unity of purpose manifested during the years of war. The u ted front of the United Nations will be tested in the y of peace as it was never tested in the crucible of war. must now demonstrate that the ideals for which we fou the war are real and purposeful and that they are the of the post-war world.

"The American Jewry, which mobolized all its res ces and manpower in the years of war and made a pr contribution to victory, has the additional post-war resp sibility of helping restore the shattered Jewish commu ties of Europe. It must help them back to health vitality. It must give them a chance for normal liv and hope for the future."

Toledo Calling

A MONTHLY NEWS LETTER OF WHAT IS HAPPENING TO TOLEDOANS ★ DEDICATED TO OUR MEN AND WOMEN IN THE ARMED FORCES ★ PUBLISHED MONTHLY BY B'NAI B'RITH WOMEN'S AUXILIARY NUMBER 398.

VOL. 3, NO. 9 ★ TOLEDO, OHIO ★ ANNA KLINE STAUBER, *EDITOR* ★ FINAL ISSUE, 1945

EDITOR'S PARTING WORDS

Dear Readers:

After these many months of sending you Toledo Calling, the time has come for this, our last issue. Originally, we had planned to continue our publication for several more months, but the speed with which mailing addresses become obsolete, and resultant complaints from postoffice authorities, have helped us change our minds.

For those of you who will not be home for some time, I sincerely wish we could keep on sending you Toledo Calling. I think you would welcome and enjoy it. I know you would like to learn what your buddies, both in and out of uniform, are doing. But Uncle Sam told us we "no can do".

I want to thank the many GI's who have telephoned me or my husband, Fred, how much they liked Toledo Calling. Their words, like the thousands of letters we have received from all over the world, encouraged us.

This, too, is the time to recall the unselfish work of my many aides, headed by Mrs. Edith Schindler, assistant editor, who knew every word of Toledo Calling by heart by the time it was printed each month, and Mrs. Max Schwartz, who kept approximately 1,000 mailing addresses as up to date as was humanly possible, and earlier in Toledo Calling's existence, the tireless efforts of Mrs. Calvin Lieberman and Mrs. Mike Schall, as well as the unsung but faithful reporters and mailers, who made it possible to print the news and get it to you each month.

Though it took only a few minutes to read, Toledo Calling each month represented hundreds of hours of work on the part of members of the Women's Auxiliary of B'nai B'rith and our printer-adviser-booster, Maurice J. Marenberg.

Both the men's and women's groups of B'nai B'rith are leading the way to united accomplishment through their many efforts. They support the Anti-Defamation League, that watchdog of our collective good name. They support numerous orphanages, hospitals, relief efforts, and charities. They fulfill a need both at home and in the world. If you become a member, you are joining the most democratic Jewish organization in the world.

Since this is the last time that I, as editor of Toledo Calling, will get a chance to address you, there is one more thing I feel I must say:

As Jews, we must stick together for survival. Democracy is our shield, but unity is our weapon.

And now, in farewell, we wish you good luck and good health. After your military experiences, the words of Tennyson's "Ulysses" may have even more meaning to you:

"I am a part of all that I have met;
Yet all experience is an arch where-through
Gleams that untraveled world whose margin fades
Forever and forever when I move."

Sincerely yours,

Anna Kline Stauber
(Mrs. Fred Stauber)

Ode to Brenda

A pretty young girl named Brenda,
Went in a jeep on a benda,
After riding for miles,
She lost all her smiles,
For it seems that Brenda was tenda.

(Editor's Note: We have to keep the rhymer's name confidential, as he is not covered by insurance.)

Civilians Corner

Dr. Jonas B. Rayman is now practicing in the Medical Bldg., after 18 months in the Army.

Sam Rogalsky, ex-Red Cross, is physical ed instructor at Robinson Junior High.

Ben Chasin, after 40 months in uniform, is back managing Kennedy Furniture Co.

Milton Tarloff supervises several bowling alleys and other recreational enterprises for the owner.

Mitchell Liberman has resumed his pre-war job managing mens' and boys' wear at Sears, Roebuck and Company.

Peter Hoffman is a cartoonist with the Toledo Blade, working on the "Chief Wahoo" comic strip.

William H. Manoff has been elected commander of Edward N. Davis Post No. 546, American Legion. Others named are: Sol J. Wittenberg, first vice commander; Sidney Friedenthal, 2nd vice commander; Louis Hoffman, finance officer; Hyman Shopneck, chaplain; and Sam Weiss, sergeant-at-arms. Al Bame, I. D. Topper, and Sam Schuster are delegates to Lucas County Council, American Legion, and Jack Hattner, Marvin Rosenbaum, and Mr. Wittenberg are alternates. Members of the executive council of the post include: Morris Epstein, former commander; Morton Goldstein, Ira Goldstein, Dr. I. R. Cohn, Harry Benderoff, Al Ginsberg, and officers.

Since joining the Special Services Division of the 12th Air Force in Italy, Sergt. Bernard A. Doctor's principal duty has been entertaining troops by singing popular tunes with Italian and American orchestras. He also has a radio program over the American Expeditionary Station which is heard twice weekly. Son of Mr. and Mrs. Harry Doctor, 305 Stanley Ct., he appears above with the Andrews Sisters who visited his radio show and sang with him. He is a former secretary of Ira Bame and has been in service 33 months, 27 of which have been overseas.

OFFICERS OF WOMEN'S AUXILIARY

Mrs. Albert M. Brown	*President*
Mrs. Mike Schall	*First Vice President*
Mrs. Joseph Feerer	*Second Vice President*
Mrs. Reuben Kaplan	*Third Vice President*
Mrs. Ormonde Levi	*Corresponding Secretary*
Mrs. Betty Beren	*Financial Secretary*
Mrs. Sherwin Kripke	*Treasurer*
Mrs. Edith Schindler	*Historian*
Mrs. Sam Kasle	*Counselor*

Staff This Issue

Editor: Anna Kline Stauber

Assistant Editor: Edith Schindler

Circulation Manager: Mrs. Max Schwartz
Reporters: Mrs. Harry Fishman, Mrs. Joseph Olson, Mrs. Milton Schoenbrun, Mrs. Max Schwartz, Mrs. Hyman London, Mrs. Sherwin Kripke, Mrs. Sam Weiss, Mrs. E. J. Goldberg, Mrs. Nate Bellman, Mrs. Edwin Swolsky, Mrs. Jack Portney, Mrs. Irving Fromkin.

Mailing Staff Last Issue: Mrs. George Goldman, Mrs. Joseph Linver, Mrs. Hyman London, Mrs. Leonard Marenberg, Mrs. Edith Schindler, Mrs. David Rosenberg, Mrs. Al Brown, Mrs. Oscar Jordan, Mrs. Harry Frank, Miss Ethel Marenberg.

HEART THROBS

Weddings Include:

Milton Kander, Y 3/C, to Lois Fishman, in Toledo, Aug. 19.

Irving Frank, New York, to Blanche Cohen, in Toledo, Oct. 6. He's ex-Navy.

Isadore Leibovitz to Charlotte Shugarman, in Toledo, Sept. 2. He's ex-serviceman.

Lt. Irving L. Fink, Camp Lee, Va., to Beatrice Borman, in Toledo, Sept. 2.

Melvin Sandler to Shirley Loebelson, in Toledo, Sept. 2. He's ex-Navy.

Capt. Irvin Weil, Indianapolis, to Rhea D. Singer, in Toledo, Sept. 30. He's overseas veteran.

Lt. Irving A. Mathews to Jeanne Lang, in San Antonio, Tex., Sept. 7.

Gerry M. Ringel, Hamilton, Ohio, to Elizabeth Velleman, in Toledo, Aug. 19.

Engagements Include:

S/Sgt. Elliott L. Miller to Irene J. Grossman, Columbus, Ohio. He's overseas veteran.

New Arrivals Include:

Mr. and Mrs. Max Leeper, a daughter, August 22.

Pfc. (and Mrs.) Seymour Goldstein, a daughter, Aug. 25 in Toledo. He's at Sheppard Field, after almost 5 years with the 37th Division.

NEW RANKS

Mendel Eiser, Ft. Riley, Kans. to Pfc.
Stanley S. Levine, Ft. Houston, Tex. to Pfc.
George Shopneck, New Orleans, La. to Capt.
Irwin Bellman, India, to Capt.
Arnold Sells, FPO, S.F., to Y 3/C.
Leon Schonbrun, Manila, to Pfc.
Arnold Schonbrun, ETO, to Pfc.
Louis Herskovitz, Camp Atterbury, Ind. to Sgt.
Irving Sack, Camp Lee, Va., to Capt.
Abe Wilensky, Camp Shelby, Miss., to Sgt.
Melvin Conn, New Orleans, La., to Capt.

Well, it's over;
Worry, fear,
Apprehensions,
Disappear.
Heartaches, sadness,
Miseries,
Soon will be
Just memories.

AROUND THE GLOBE

"Toledo Calling,"
Ends today;
Mailing list
Is laid away;
To Gob and Wac
And each G I,
"Toledo Calling"
Says Goodbye.

Pfc. MENDEL EISER is now doing office work, instead of serving as a cook at Fort Riley, Kans. Capt. JOSEPH EISER was returned from Europe. Cpl. MILTON EISER, China, hopes to come home via Palestine.

If you're near the 196th Gen. Hospital in France, you can find Cpl. NORMAN DOLGIN, APO 562, N.Y., pharmacist, rolling some pills.

Iwo Jima was the meeting place of S/Sgt. SAM FORMAN, Capt. BERT SELIGMAN, and CHARLES KUGELMAN. Sgt. LOUIS FORMAN is in the Philippines, and Cpl. SEYMOUR FORMAN, India, recently had a 21-day furlough in the mountains.

Wonder which thrilled Pfc. RAPHAEL ETIGSON, England, more? He had one of his paintings sent to New York for exhibition, and he attended a concert where he saw the Queens of both England and Holland.

Capt. GEORGE SHOPNECK is doing dental work in New Orleans, while his brother, Lt. SAM SHOPNECK, is stationed in Hamilton, California.

Telephone wiring for the ground corps in Italy is Sgt. JOEL FRIEDMAN's job these days.

Pfc. HOWARD KAUFMAN, APO 29, N.Y., is co-editor of his division's newspaper.

While vacationing from his work in the American Embassy in Paris, Sgt. MORRIS SCHINDLER met Capt. LOUIS STAUBER at Monte Carlo. Tec/5 GENE STAUBER believes he is one of only three men from the entire 91st (Powder River) Division still in Italy.

Capt. CARLTON ZUCKER, APO 500, S.F., is with the Armed Forces Press Section.

Maj. I. ALLAN SHAPIRO watches health of German P.W.'s at Camp Atterbury, Ind.

Pvt. WILLIAM KLEIN has been home after four major battles in Europe, wearing the Purple Heart, Bronze Star, and Infantry Combat Badge.

Cpl. RALPH PERTCHECK, APO 182, S.F., and Sgt. NORMAN LEVITON, APO 246, S.F., met in Guam.

It took Lt. LEWIS N. OSTERMAN, APO 245, S.F., seven weeks to reach his new station.

Cpl. OSCAR HOFFMAN, APO 613, N.Y., has made many friends among Parisians.

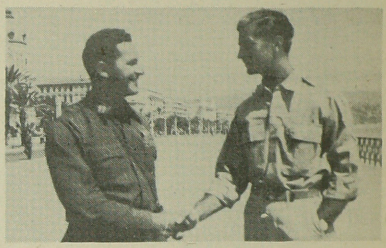

Former Toledo doctors, Capt. WILLIAM MOLLE and Capt. ABE STEINBERG, met on the Riviera. The former is with the 420th Fighter Squadron, APO 374, and Abe was scheduled to leave for the CBI prior to V-J Day, but those plans have probably been changed.

DAVID DAVIS, S 1/C who has been held prisoner by the Japanese the last four years, has been released from a Tokyo prison camp. He was a Woodward graduate and enlisted in the Navy six months before war was declared. He was stationed at the Cavite Naval base in the Philippines, attending a radio school when the war started.

Pfc. JACK KALE was shipped directly from Southern France to Luzon. He's with the 361st Engr's. Regt.

Enroute to the U.S., MIKE ROTHMAN met Lt. JEAN BOOCHEROFF in France. Mike's English wife will join him as soon as possible.

S/Sgt. ELIOT MILLER flew from Egypt to Florida to enjoy a 30-day furlough, then reported to Reno, Nevada.

Sgt. ROBERT MUNTZ, Europe, is an instructor in the Army education program.

IRVING ABRAMS, C.C.M., with the Seabees, was active in ceremonies dedicating the Ark of Law at his Base Chapel, with Co. A, 115th Bn., FPO, S.F. He's another now back in civvies.

Sgt. MELVIN GOLDBERG supervises two stores and four refreshment counters in Trinidad. Mrs. Goldberg has joined him.

Cpl. PAUL BERMAN and Pvt. MURRAY SIMON managed frequent meetings in Luzon.

S 1/C MILTON WITTENBERG and his brother Warrant Officer GEN WITTENBERG met in Naples.

Pfc. JOS. D. SHUGARMAN is a member of the "Hell on Wheels" 2nd Armoured Division which received the Presidential Citation in person from Truman.

SCHIN-DIGS

by Edith Schindler

19 Aug.--Cpl. Carl E. Zerner and his wife are at Camp Gordon, Ga. They both express appreciation for our "Bond With Home." Carl is with the headquarters detachment, 6th regiment.

20 Aug.--At Ft. Custer, Mich., Pfc. Philip Black met Harry Lublin who lives a few short blocks away. Harry is doing a fine job with the Finance Department and has introduced Phil to the Jewish activities at the U.S.O. while the latter is recuperating at Percy Jones Hospital. Phil says the greatest thrill in his life came in a hospital tent on the Island of Biak when an officer came to his bed and looked him over for an airplane ride to the States and home.

17 Aug.--From French West Africa, APO 622, N.Y., Cpl. Louis Heilbrun expresses hopes for an early return home and a big celebration as a civilian. He has been trying to get a furlough to see Cairo and Tel-Aviv after having been overseas 15 months. We hope you made it, Louis!

21 Aug.--Officer-in-charge and associate editor of the NOB News at Okinawa is Lt. Joe Linver, USNR. He is with the Staff Welfare Dept. and says he met a life-long friend when George Pinkus walked into his office. George is an Army Air Force Lt. Lt. Al Sanborn and Harry Lepold, Storekeeper, former T.U. students are also in those parts. Joe says it is a strange, beautiful island, but home will look good, soon, after 4½ years in the Navy and Marine corps, including 20 months of sea duty.

10 Sept.--Al Schulman, PhM 2/C, who is now in Guam with the 3rd Marine Div. says that with the end of the war he hasn't any idea what will happen to his outfit, but thinks they are headed for occupational duty or perhaps they will be sent home, which Al says is too good to be true.

12 Sept.--After being home on a 30 day recuperative furlough Pfc. David Laderman was sent to Camp Shelby, Miss. for reassignment.

6 Aug.--Quotes from a letter from Ben Illman, PhM 3/C--"There's little doubt that our ship will be in the final (I hope) and biggest show of the war." (Editor's note--see date) "With the facilities we have aboard, we'll be in a position to save many lives and that will be some satisfaction in this horrible business." Ben adds that he hopes to run into some Toledoans while "out there" and maybe ARC worker Lil Greenberg. His FPO is San Francisco, aboard the U.S.S. Sanctuary

Seabee Chief Irv Abrams Rates Praise From Chaplain

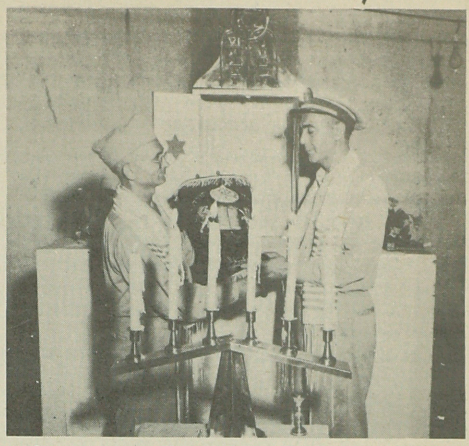

A letter from Chaplain Charles E. Shulman, Commander of the 7th Fleet states that Irv has taken a personal interest and concern over the Jewish boys in this area.

He is Rabbi, Shammes and community leader all rolled into one and it is a great "nachus" for a Chaplain to have a fellow like Irving around.

Shown above is Irving about to pass the Sefer Torah to Chaplain Shulman. The ark and candlebra was built by Abrams in his spare time.

Chaplain Shulman, a Chicago Rabbi, is a brother of Nathan Shulman of this city. He spoke here several years ago at a B'nai B'rith meeting.

AROUND THE GLOBE Cont'd.

Capt. BERNARD B. SHUER recently was awarded the Bronze Star Medal for his outstanding service as Battalion Surgeon. He also has the combat medics badge and four battle stars.

S 1/C GEORGE FELDMAN is in charge of provisions for a cafeteria at a radio base in Hawaii.

Capt. LEO FELDSTEIN is with the QM Corps at Camp Van Dorn, Mississippi.

More than 1,000 hours of flying over the Hump have been chalked up by Flight Officer YALE FENIGER in India.

Cpl. WALTER H. SCHONBRUN bosses 5 P.W.'s in a print shop in France.

Lt. JOSEPH J. OLSON, now at APO 922, SF (Manila), with the dental corps, flew there from Townsville, Australia. He's another who may be home by Christmas.

Lt. GEORGE PINKUS is with the 380th Bomb Group, APO 337, S.F.

27 Aug.--Pfc. Leon Schonbrun attends Friday night services and has visited the newly established JWB at Manila, APO 500. He says that the destruction wrought in those parts is very evident, but one can see that a number of buildings, especially the government ones, were very beautiful. Leon sent seasons greetings to everyone.

21 Sept.--On December 29 Murry Cooperman, on board the USS Mataco, will resume the most desired status of Civilian First Class. He has battle stars for campaigns at Pearl Harbor, Solomons, Tawara, Coral Sea, Okinawa, Iwo and New Guinea, but would trade these stars to get to the States and to get his hair back. The tropics have thinned it plenty..... While Murry was on the west coast he stopped at Hollywood and worked at Warner Bros. studio for a few days as an extra in "Roughly Speaking". He says Rosalind Russell and Jack Carson are swell people. Murry has been caught in 150 mile an hour typhoons and says there are no atheists in typhoons either.

25 Sept.--For the past six months Sgt. Jack Bustow has seen a lot of the Pacific and he is ready to head back to the States. His outfit has been Saipan, Hawaii, Tinian and at the time of writing he was on the "ash pile" of Iwo Jima, APO 86, S.F. The 570th AAF band, with which Jack plays, has performed for U.S.O. shows and given concerts besides having weekly reviews.

25 Sept.--In addition to attending Army Airway Traffic Control School at Sheppard Field, Tex., Sgt. Joe Eisler also is working with Chaplain William Seligman. Several bulletins for the holliday services were received from Chaplain Seligman.

25 Sept.--S/Sgt. Al Kaminsky informs us that he is back in the U.S. after spending some time across the Atlantic. He spent a furlough home and then reported to the AAB at Malden, Mo. Al expects his twin brother, Jack, to return home from Italy in October. They haven't met for over 3 years.

26 Sept.--The Okinawa-Toledo Club has been formed, writes Lt. Joe Bloom, APO 337, S.F. Charter members are Lt. Joe Linver, USN (who is on his way home), 1st Lt. George Pinkus with the Flying Circus Squadron, Harry Lepold, with the Navy Supply Depot, Lt. (j.g.) Al Sanborn with the Sea Bees and Joe Bloom. They had a three-fold celebration: first, the organization, then Joe Linver's home-going, and George Pinkus' promotion to Lieutenant. S/Sgt. Meyer Teitlebaum and Nathan Mann are also nearby. They see Nate every week at services. Dick Epstein's LST was anchored at one of the harbors while the celebration was in full force, but he couldn't join the other Toledoans and of course they couldn't swim out to see Dick. The O.T. Club is planning a date for New Years at home.

Emanuel Levinson greets us with the word "Sweethearts" and hopes he doesn't seem overly presumptious in his salutation, but he wants to show his appreciation for our paper. He adds, "Considering that all envelopes are hand-stamped and addressed, it's amazing that you are even able to get the paper out as often as you do." Manny was transferred from the U.S.S. Harry Lee to the Inaugural, FPO, Frisco.

26 Sept.--Quotes from a letter by Cpl. Ralph Pertcheck, APO 182, S.F. - "We started overseas March 16, 1945, arrived at Guam April 12th after stopping at Pearl Harbor and Eniwetok. A month after our arrival we sent out an average of 50 B-29's over Japan. Our greatest effort was 120 planes. We're with the 315th Bombardment Wing under command of Generals LeMay and Armstrong. At first we lived in pup tents, ate C rations, drank and washed in rationed water and lived in a jungle full of lizards and occasional Japs sneaking in for food. Bulldozers moved in and we moved out into 3-man tents while we built wooden barracks, mess hall and showers and that's the way we live today. This brings it up to date, except that I met Sgt. Norman Levitin here and also Lillian Greenberg. Norman has since been to Okinawa and at present is in Hawaii. I expect to be home in December, February at the latest

27 Sept.--Here's a suggestion from Harry Tarschis, Sp 1/C USNR. "Since many fellows can't think of anything to write, possibly you could encourage them to remember the Ladies Auxiliary of B'nai B'rith with souveniers from all over the world. After we all have returned, the Ladies would then have enough material for a special display, possibly for the New Center Building." Harry was transferred from Jackson, Miss. to St. Louis, Mo.

2 Oct.--When Sam Schall, Salina, Kans., saw his name reported in "Parading Around Town" as a lieutenant from Kissimmee, Fla. he realized he hadn't kept in touch with us for a long time. As a matter of fact, he has been a captain for over a year and has made three changes of station since. However, Toledo Calling has caught up with him. Though Sam has never been overseas in 2½ years of service and cannot relate any hair-raising stories, he has been in the part of Florida which the tourist doesn't see. The fellows called themselves the A.E.F. (Americans Exiled in Florida). His work was as flight surgeon with a Fighter Squad and now with B-29's. Sam assures us that "Toledo Calling" is no less welcome to those who did not go overseas. In his case, he says, he may go yet.

This is our final issue, but it is not "good-bye". Just cheerio, au revoir, auf weidersehn, arrivederla, aloha, adios, and till we meet again at home.

Edith Schindler.

(Editor's note: You can say "hello" to Edith at the Jewish Federation.)

Sports Parade by Joe Gallon

Baseball

Well, one of the looniest world series in many a year is tucked away in the record books, but the baseball bugs are still singing the praises of Henry Greenberg, the ex-Army Captain.

Certainly few can deny that it was Hammering Hank who actually put the Tigers on the series' golden carpet.

Looking back, even before the series, it was the giant outfielder's round-tripper which pulled the staggering Detroit club out of the depths of defeat against the St. Louis Browns. And, if you'll recall further, Hal Newhouser, who is given a great deal of credit for winning the series, was on the mound at the time.

Hank's poisonous willow unquestionably was the death blow for the Cubs efficient mound staff and had he been retained in Army uniform Steve O'Neill's athletes today wouldn't be displaying championship smiles.

Henry came pretty close to being the 'goat' in the Tigers' sixth game loss to the Bruins until official scorers reversed their decision on Stan Hack's winning blow in the fatal 12th inning. And, it was a good thing, too, for later newsreel photos acquitted Hank of a miscue, showing the ball hitting a clump of dirt and bouncing over his shoulder. Hack was given credit for a double.

Well, that's all by the books now, and if we don't miss our guess Mr. Hankus Pankus Greenberg can almost name his price when he goes into a huddle with the Tiger management come this spring. There'll be a lot of new faces in the Bengal lineup, but for sure, Hank will be back at his old station --- first base.

Boxing

Sidney Goldberg, the affable hamburg proprietor, who spends a good share of his time hopping to Cleveland, Detroit, Chicago and other cities to take in the beak busters, has departed from the Onyx Athletic Club, which made a good start in reviving the boxing game here, and hitched up with a newly organized Ohio National Athletic club, headed by Jack Armstrong and Tommy Vail, two swell Bowling Green fellows.

The first show of the club wasn't anything you'd write to your Uncle Joshua about, and the promoters were quite disappointed themselves for they had paid a pretty good chunk to give Toledo a good card. They lost no time getting hold of Sid, for the three shows that he had presented in the Erie Street emporium were far better.

The new club has the capital to bring in a host of good fighters and with Goldberg assisting Vail in the matchmaking you can almost lay that last silver dollar of yours on the line that the game is going to boom again.

It cost the club something in the nature of $2,000 for its opening show, which isn't hay. For those of us who enjoy high class action let's give these fellows a chance to produce. It is their aim to build up some good local talent and establish a downtown gym in the near future if Toledo will lend its support.

Understand the next card will be something to see. The headliners, Ernie Petrone of New York and Gene Spencer, stiff-punching Chicagoan, both have fine records, if you care to look them up in Ring magazine. At least five or six local boys also will be seen in prelims.

Football

The football season isn't half over and Waite High School already is being acclaimed the best team in the State.

It's rather interesting to know that the Indians are practically the same team which last season lost two games to Libbey and two to Central Catholic.

In the backfield they easily have one of the finest runners in the State in Bill Gregus, who thus far this season has failed to lose as much as an inch carrying the ball. Over on the east side they claim Bill is another Bob Westfall and when his schoolboy career ends, colleges all over the country will be seeking his services.

The big game for the Indians lies ahead. It's the invasion of Libbey stadium October 26. The Cowboys' swift T-formation was bogged down in the mud in the first meeting at Waite, which they lost, 6 to 0, and they're eager to square accounts.

Golf

Our own Byron Nelson smashed a world's record for 72 holes at the Seattle Tourney--Toledo's king certainly proved the big shot of them all with a ripping round of 66 to finish 13 strokes ahead of the second man. This score was the lowest tally in the professional golfers association books. Nothing seemed to ruffle Nelson.

Editor's note: In behalf of the B'nai B'rith Women's Auxiliary I wish to thank Mr. Joe Gallon, Toledo's outstanding sports authority, for his column which was one of the features of Toledo Calling.

"And so, my fellow countrymen, today I report to you that your sons and daughters have served you well and faithfully with the calm, deliberate, determined fighting spirit of the American soldier and sailor. They are homeward bound; take care of them." —Gen. Douglas MacArthur.

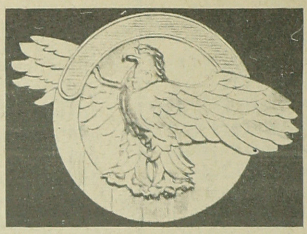

BACK IN CIVVIES

Irving Abrams
Sol Arnowitz
Melvin Albert
Morris Altman
Joseph Altschuller
David Applebaum
Abraham Bauer
William Alpert
Sydney Baim
Robert Basch
Leo Baum
Isadore Becker
Sheldon Berman
Irving Berkman
Sam Blitz
Harry Bloom
Herbert Blumberg
Julius Boxenbaum
Robert Brodsky
Ben Chasin
Edward Cheyfitz
Samuel Close
Alan Cohn
Jaci Cooperman
Max Davis
Nathan Davis
Roi Davis
Fred DeFrance
Robert Diamond
Stanley Dolgin
Samuel Dresser
Albert Drube
James M. Edellstein
Irvin Edelstein
Joseph B. Edelstein
Jack Ellison
Robert Epstein
Howard L. Esch
Sylvan Feder
Philip Feldstein
Abraham Fields
Ben Fingerhut
Jack D. Fingerhut
Herbert Fingerhut
Alex Fishbein
Joseph Fishler
Leonard Fishman
Donald H. Frank
Arthur Frankel
Harry Gadel
Elton Gallon
Jesse Garder
Seymour Goldstein
Sherman Goldstein
Alfred Glick
Louis I. Goldberg
Morris Goldberg
William Goldberg
Joseph W. Goldman
Nat C. Goldman
Stanford Goldman
Harry Goodman
Nathan Goodman
Ben Green
William Green
William Harris
Jack Hattner
Jules Hausman
Erwin Hoffman
Sanford Igdaloff
Marshall Jacobs
Howard Jaffe
Max Jaffe
Eliot Kaplan
Barney Kaufman
Marvin Kaufman
Arthur Klein
Burt Klein
Nathan Kohler
Oscar Kohler
Robert Kohn
Jerome Kreinberg
Norbert Lasus
Sam Leedyn
Isadore Leibovitz
Oscar Leibovitz
Henry Lesser
William Lewand
Mervin Levey
Edgar Levitt
Mitchell Liberman
Isadore Lichtenstein
Marvin Lichtenstein
Louis Lieber
Barney Lupu
Ben Mendelbaum
Eliot Meisel
Irving Miller
Arthur Miller
William Naperstick
Ben Nistel
Phil Olson
Jacob Patlin
Byron Paris
Samuel Popkin
Herbert Powder
Bernard Prager
Irving Price
Sol Rappaport
Jonas B. Rayman
Louis Rogolsky
Harold Romanoff
Marvin Rosenbaum
Sam Rogolsky
Joseph Rosenberg
William Rosenberg
Sidney Rubin
Ben Salzman
Melvin Sandler
Bernard Sattinger
Nathan Schoen
Harold Schuster
Sam Schwartz
Sanford Schwartz
Robert Segel
Ben Shall
Edward Shapiro
Marvin Shapiro
William Shapiro
Louis Sharfe
Ben Shenofsky
Leonard Sherman
Jay Shuer
Reuben Soldinger
Abe Solomon
Alfred Stark
Alfred Stein
Nathan Stein
Nathan Steinberg
Abe Steinman
Daniel Steingroot
Theodore Stephens
Meyer Stram
Joe Susman
Seymour Swartz
Milton Tarloff
Irving Topper
Norman Ture
Sam Webne
Marvin Weinstein
David J. Weiss
Sam Weiss
Nathan Welch
Joe Nemo Wexler
Manuel Wishnewitz
Sol Wittenberg
Harold Woodruff
Ralph Worshtil
Leo Yourist
Milton Yuro
Adrian Zaft
Morton Zaft
Philip Zanville
Robert Zanville
Henry Zeldon
Sanford Zimmerman

Donors to "Toledo Calling"

Master Laundry and Cleaners (Morris Schwartz, prop.)
Mr. and Mrs. Irwin Brauer
Congregation B'nai Jacob
Congregation Scharei Zedeck

LIBRARY
AND EDITION
BINDINGS
HUGO KALMBACHER
& SON
TOLEDO
OHIO